2 CENTS PAY NO MORE

Chicago Daily Tribune.

THE WORLD'S GREATEST NEWSPAPER

FINAL EDITION

VOLUME LXXX.—NO. 30. C. [COPYRIGHT: 1921: BY THE CHICAGO TRIBUNE.] FRIDAY, FEBRUARY 4, 1921.—28 PAGES. THIS PAPER CONSISTS OF TWO SECTIONS—SECTION ONE. * * PRICE TWO CENTS IN CHICAGO AND SUBURBS. ELSEWHERE THREE CENTS.

DUBLIN FACES ARMY RULE

GIRL FIRST TO INVADE EX-KAISER'S SECLUSION AND GET AN INTERVIEW

"Beautiful Dream Too Soon Finished," He Says; "So Gefallen! So Gefallen!"

BY EDWIN L. JAMES.
[Chicago Tribune-New York Times Cable.]
[Copyright: 1921: By the New York Times.]

PARIS, Feb. 3.—The ex-kaiser has been interviewed. He did not have much to say beyond declaring that his past had been a beautiful dream too soon finished, but the story of how a girl of 24 accomplished the task that has for two years baffled skilled journalists of many climes is worth telling.

William is strictly forbidden by the regulations of the Dutch government to give any interview or allow himself to be photographed.

Two weeks ago, when reports were flying about Europe of plans of the ex-emperor for a German royalist coup, Jose Germain, a well-known French writer, calculated that the vanity of the ex-kaiser was such that an appeal to it might bring an interview. In Holland lived his god-daughter, Emma Thiernesse, an aspiring journalist who spoke German. Germain conceived the idea of telling William that in Alsace there was about to be started a journal of loyal Germans to be devoted to "his majesty," and which wished a word from him. He sent Mlle. Thiernesse instructions to interview the kaiser for this paper. One may have his own ideas as to the method of the employer, but Germain, who wears the Legion of Honor and the croix de guerre for war bravery, says it was fair enough when one was dealing with the ex-kaiser.

He sent instructions to Mlle. Thiernesse. And here is her story.

BY EMMA THIERNESSE.

"I have just come back from Doorn. Everybody knows now the geographic situation of this little Dutch locality, which is acquiring world reputation, thanks to the guest of baleful memory whom it shelters.

"And the kaiser has well chosen his place of abode. First, because he does not have to fear too many curious visitors and, secondly, because he lives in a really charming spot. The first reason explains itself by the distance and primitive means of travel in this locality. A train took me from Maastricht to Arnheim in three hours and three quarters, and from Arnheim to Doorn I consigned myself to a steam tramway which took three hours to go there.

"I passed the time by regarding the countryside, which, although monotonous, astonished me by its beauty. Amerongen, the former residence of the ex-kaiser, precedes Doorn by four kilometers. It has no aristocratic allure. I was shown a rectangular house without style.

"Finally, Doorn. It was night. In the village square four electric globes held by arms of forged iron surmounted a fountain ornamented with tritons. Two hotels stood on the corners. I picked mine and as soon as I had eaten I began my inquiry.

"How is the ex-kaiserin?" I asked a porteress.

"She is better," was the reply. "We hope she will pass this crisis."

"Friends from Germany still here?" I asked.

"No, there is only the ordinary personnel of some fifty people now," was the reply.

"Only such a few," I said. "Didn't the crown prince come to see his mother?"

"Yes," was the reply." He was here in November. He was expected at Christmas, but did not come."

"Does all the personnel live in the chateau?" I asked.

"Oh, no," was the answer. "They live in the village. They leave the chateau after dinner."

Finds Lips of Villagers Sealed.

I saw my questions were boring my informant. I left her and went to walk in the streets of the village. I entered in turn a pastry shop, a paper store and a grocery store, not to buy anything, but to ask questions. More and more I saw all lips were sealed. What did that mean? Was I in Holland or Germany? I learned only that no one is received at Huizedoorn, as the kaiser's place is called, that under no pretext was an audience given to any one, that one never saw the ex-emperor in the streets of the village, except in an automobile, that he seldom left his property, that three journalists—one American, one Englishman and one Dutchman—had been at Doorn for weeks without getting one word of an interview. Finally I was told that all photographing of the kaiser was forbidden.

I went on my way with a heavy heart. I realized I had undertaken a difficult task. All at once I thought of something. I remembered the name, which I had read somewhere, of a man who was a companion of the kaiser—Adjutant von Ilsemann. I went into a butcher shop.

"Can you tell me where Adjutant von Ilsemann lives?" I asked.

"At Amerongen," was the reply. "That's provoking," I said. "I have a message for him from his cousin. Do you know any one at the chateau I could send it by?"

"Herr Kogge, perhaps," was the butcher's answer.

"And who is he?" I asked.

"Secretary to the former kaiser," was the reply.

"Where does he live?"

"Villa Wilhelmina," he said.

Meets Ex-Kaiser's Confidential Friend.

I flew there. I rang and a servant came to the door. I asked for Herr Kogge. She replied that he was in his office. She showed me the way. Part of it was dark. I started, hitting my heels down hard to make a noise. Herr Kogge's bureau was not far from the kaiser's residence. A tragic atmosphere seemed to hang over everything. I shivered. Then three men came, and one of them took me to Herr Kogge's bureau, and in a moment there I was, face to face with a German.

He told me to sit down without asking my name. So much the better. I was on the German blacklist for services done friends during the war and if he had asked my name I would have had to give some one else's. Then in my most confidential tone and best German I told him a little story.

"We are a little club, desirous of establishing a newspaper in Alsace for the purpose of again making popular his majesty and family. It would be a sensation. I have been sent to ask his majesty to give me some of his impressions and permit me to take several snapshots."

When I finished I had the impression that he did not believe me. I watched him study me. He was a pale, dried looking sort of man and behind his black rimmed spectacles he looked like an owl. Then he spoke. He thanked me for my sympathy, but said his imperial patron was forbidden to give interviews or to concern himself with politics. He could not even "inspire" his friends who remained faithful. Through respect for the Dutch government he had to submit.

And then Herr Kogge said, with visible effort: "We can't do anything. So gefallen; wir sind so gefallen." The words gritted between his teeth.

I expressed my regrets. There was nothing to do but go.

Next morning I began again. I succeeded enticing out of the natives the following information:

Although one could very rarely see the emperor because of the hedge

[Continued on page 4, column 1.]

HE'S BUSY RIGHT THIS MINUTE, MISTER

[Copyright: 1921: By The Chicago Tribune.]

AWAITS RESULT OF CHALLENGE TO REVOLVER DUEL

PARIS, Feb. 3.—Deputy Paul de Cassagnac, speaking to the Associated Press in the chamber lobbies today, said he could make no comment on his challenge published in L'Oeuvre this morning to fight a duel with Leon Daudet, leader of the Royalist association, with army revolvers at fifty feet, firing at will.

M. de Cassagnac pointed out that the law governing French duels provides that forty-eight hours must elapse between the challenge and acceptance or rejection of the challenge. During that time the challenger must say nothing, only his seconds being privileged to talk.

A friend said after the forty-eight hours expired M. de Cassagnac "surely would slap Daudet's face, west, east, north, and south," adding "Be on hand Saturday for the fireworks."

Leon Daudet has wounded many men, but last November he refused a challenge, saying:

"Duelling is a foolish practice. There is no place for it in France since the war."

HARDING'S BOAT KEEPS GETTING STUCK IN MUD

Palm Beach, Fla., Feb. 3.—The house boat Victoria, carrying President Elect Harding on his vacation cruise up the Florida coast, got into difficulties with mud banks again today and now is so far behind schedule that the passengers may leave it tomorrow or Saturday and complete their trip to St. Augustine by rail.

After spending several hours fast in a mud bank in the Indian river, the Victoria anchored tonight about ten miles below here. In two days it has covered only about fifty miles and still is 260 miles from St. Augustine, where Mr. Harding has an engagement for Monday.

When a short distance above Pompano the Victoria became fast in the mud and finally was pulled off by the speed boat Sea Robin.

Man Indicted for Two Murders Is Found Slain

Samuel Greco, indicted for the murder last summer of two steel mill workers in a Chicago Heights saloon, was found dead on the outskirts of the suburb last night. He was lying beside the road at Cottage Grove avenue and One Hundred and Sixteenth street. His skull was crushed and there were six bullet wounds in the body. Farmers reported they heard the shots and saw two automobiles speeding away after the shooting. There is no clew to the slayers. The Chicago Heights police believe Greco was killed to avenge the deaths of the steel mill workers.

BOY OF 16 ROBS MAIL OF $31,750

Theft in Auburn Park Is Bared by Confession.

A $31,750 mail theft in Auburn Park last Monday was revealed yesterday when police of the detective bureau announced Louis Schiavone, 16 year old truck driver for the Auburn Park branch postoffice, had confessed.

Schiavone is said to have become so frightened after committing the theft that he burned the mail pouch containing $1,750 cash and $30,000 worth of securities, and all but $50 of the loot in the fireplace of his home.

The youthful robber was employed to take the pouches of mail from the postoffice to the Chicago, Rock Island and Pacific railroad station and turn them over to the mail clerk on the train.

Held Out One Pouch.

Schiavone is said to have confessed he handed some mail to the railroad clerk, but withheld the pouch he intended to rifle. After the train had gone he carried the pouch to a lonely spot near the station, which is at Seventy-ninth street and Wallace avenue, and took out the contents, twenty-four pieces of mail and packages. He then burned the sack, he said.

He took the mail truck to the barns and then spent the evening at a movie show, he said. Then when he became frightened, he went to his home at 512 West Eighty-second street and burned all but five $10 bills, he is said to have admitted.

When a search of Schiavone's home revealed none of the loot the boy's father and brother, Eric and Joseph Schiavone, were taken into custody to be questioned.

Played Lone Hand.

Schiavone at first asserted he was the tool of a gang. He named six and they were taken and questioned. After a further grilling, the boy admitted he had engineered the whole affair himself, the police claim.

Detective Sergeants Gratton, Knowles, O'Neill, and Cusack arrested Schiavone. An erroneous report, printed in afternoon newspapers, indicated that the boy's confession had cleared up the $500,000 Union station robbery.

Steamer Von Tirpitz Goes to Pay the U-Boats' Debts

LONDON, Feb. 3.—The newly completed German steamship Von Tirpitz, a vessel of 19,200 tons, was surrendered at Immingham today, in accordance with the terms of the peace treaty.

FEDERAL SLEUTH SPOTS TWO 'HIPS'; BOTH HOLD—TEA

Down in Aurora a bulge on the hip means only one thing. Consequently when Deputy Marshal Thomas Smith noticed two men sauntering through the lobby of the federal building yesterday, each with a suspicious bulge on the hip, his jaw closed with a snap. He took them before Commissioner Mason. Their coat tails were carefully lifted and behold there were two bottles filled with amber fluid. Commissioner Mason smiled.

"Let's test it," he said.

A bottle was placed on his desk. He raised it to his lips, then dropped it with a crash.

"Ugh," he ejaculated, making a wry face, "it's cold tea."

The case was dismissed. The men gave their names as George Stengel and John Main.

Allinson to Enter Relief Work, His Father Says

Brent Dow Allinson, conscientious objector, released from Fort Leavenworth last July, is waiting in New York to sail for Europe as a relief worker for the American Friends society relief committee, according to his father, Thomas W. Allinson of Ravinia, last night. It had been rumored that Allinson had been given a job in the United States diplomatic service.

THE WEATHER

FRIDAY, FEBRUARY 4, 1921.

Sunrise, 7 a. m.; sunset 5:08 p. m. Moonset, 2:29 p. m.

Chicago and vicinity—Unsettled weather Friday and Saturday, probably with rain or snow; continued moderate temperature; variable winds.

Illinois—Unsettled weather Friday and Saturday, with probably rain or snow in northern and rain in southern portion; continued mild temperature.

TRIBUNE BAROMETER.

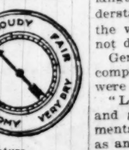

TEMPERATURE IN CHICAGO
[Last 24 hours.]

MAXIMUM, MIDNIGHT.....36
MINIMUM, 10 A. M.....26

3 a. m.	32	11 a. m.	27
4 a. m.	31	Noon	27
5 a. m.	30	1 p. m.	27
6 a. m.	29	2 p. m.	27
7 a. m.	28	3 p. m.	28
8 a. m.	26	4 p. m.	29
9 a. m.	26	5 p. m.	30
10 a. m.	26	6 p. m.	31
7 p. m.	31		
8 p. m.	32		
9 p. m.	33		
10 p. m.	34		
11 p. m.	35		
Midnight	36		
1 a. m.	36		
2 a. m.	36		

Mean temperature for 24 hours to 2 a. m., 31. Normal for the day, 23. Excess since Jan. 1, 293 degrees.
Precipitation to 7 p. m., none. Deficiency since Jan. 1, 1.21 inches.
Highest wind velocity, 17 miles per hour from the west at 10:40 p. m., Feb. 2.
Relative humidity, 7 a. m., 81; noon, 75; 7 p. m., 83.

KNOCKING OF ARMY DAMNED SHAME—DAWES

'Too Many Pinheads Throwing Mud.'

(By a Staff Correspondent.)

Washington, D. C., Feb. 3.—[Special.]—With no effort to temper the vehemence of his feelings, Charles G. Dawes of Chicago, who as a brigadier general had charge of supply procurement in France, continued today before the house committee his assault on government extravagance in peace time and his defense of the American army and its achievements.

Punctuating his remarks with an emphasis indicating long service in France, Gen. Dawes criticized congress for permitting extravagance while looking for flaws in the brilliant record of the army.

"If you men," he said, "would spend more time trying to stem the millions of waste going on under your noses we would have a hell of a lot better government."

"Swing the Ax, Mr. Harding!"

"Let the new president," Gen. Dawes said, "come out with a definite plan for a business government that will crystallize public sentiment behind it and it will choke selfish interests that have been wasting public funds.

"There is only one man who can bring about better coördination between government agencies, and that is the president. He can do it only by wielding the meat ax on their damned heads. Unless Harding does it in the first six months of his administration the administration will be a failure.

"This committee should turn its attention to eliminating millions of waste right here in Washington instead of trying to put fly specks on the American army. This is an attempt to bring partisan politics into a purely American enterprise. Criticism is easy. Why the hell do you suppose we went to war? We went to France to win a war, and we did it.

Went Over for a Fight.

"We were over there for a fight," he said. "We could not spend our time trying to find barrels of vinegar and disregard what was happening at the front. We did not bother about a bookkeeping system when a call came from the front for ether for our wounded men. No, we got the ether for the man who came from the front with orders to get the ether or lose his damned head."

Making clear his lack of sympathy with congressmen and others who are attacking the army, Gen. Dawes alluded to them as pinheaded politicians, and said:

"It is a damned dirty shame that they can intrigue and design and say that one man should be promoted or another should not be. I can say this because I was not of the regular army."

"O, Hell, What's the Use?"

Representative Flood of Virginia, Democrat, tried to soothe Gen. Dawes by telling him that the committee sought to bring out facts, not to blacken the reputation of any one, and wanted light for the future to guard against mistakes of the present war. "Grafters followed the American army to France," suggested Flood.

"Yes, they came," asserted Gen. Dawes. "They were some of the most despicable characters on earth. They tried to help the army by selling it the things it needed at exorbitant prices. There was one man we caught and deported. He was a traitor and I wish we could have shot him. What's his name? O, hell, what's the use? I'm not a muck raker."

Gen. Dawes apologized to several women present for the use of vigorous language. "But, then, you do not understand it," he said, with a smile, and the women smiled back at him as if not displeased.

Gen. Dawes asserted that the accomplishments of the American army were brilliant without parallel.

"Long after this committee is dead and gone and forgotten the achievements of the American army will stand as an everlasting blaze of glory. You have tried to make a mountain out of a mole hill. The people are tired of war talk and fault finding. The army was American, neither Republican nor Democratic."

Pays Tribute to Pershing.

Entering upon a heated defense of Gen. Pershing, a lifelong friend, Dawes commented:

"It will be twenty-five or fifty years before Pershing's place in history is fixed. He could not have won the war if he had sought to put popularity above duty. To have won that war he was willing and ready to sink into an obscure place. He did not seek popularity with his men. He was a disciplinarian, but it was for their pro-

(Continued on page 10, column 1.)

Fires at Bomb Car as Blast Rocks Homes

Several persons were cut by flying glass and windows for a distance of half a block were shattered shortly after 11 o'clock last night when a "race bomb" was hurled from an automobile into the doorway of a four story stone front building at 423 East Forty-eighth place, owned by Robert Jackson, a colored postoffice clerk.

The bomb was the fourth exploded in the same block within a year and the second directed at the Jackson home.

Policeman Sees Bomb Thrown.

Policeman Julius Glenn, who was pulling a box at Forty-eighth place and Vincennes avenue, saw the bomb hurled from a touring car containing three men. The explosion occurred as the machine turned south in Grand boulevard. Glenn rushed after it and fired three shots at it as it turned a corner at high speed and disappeared.

The front door was blown in, a deep hole was scooped out of the stone porch, and a stone balustrade was shattered. Every window in the building was broken as well as those of houses on either side and across the street.

Cut by Glass.

Of the twenty houses in the block only two are occupied by white families. In one of these, across the street at 416, three persons were cut by glass. They were Eugene Stuart, Miss Ada Small, and Miss Mary Hill. Four colored occupants of the bombed building—William Blanke, William Christmass, Roosevelt Jackson, and Eugene Harris—also were injured.

Jackson denied to the police that he had been the recipient of threats. He said he purchased the property in 1919 and that on April 3, 1920, a bomb was exploded which broke all the windows.

Black Hand Bomb?

A bomb exploded in the doorway of John Polelle's grocery at 1031 North Franklin street blew out a portion of the wall, broke windows in the three story building, and knocked Polelle's stock from the shelves. No one was injured. Six families live on the floors above the store. Polelle's wife, Anna, Mrs. May Laski, and Mrs. John Gaber were thrown from their beds.

Polelle refused to talk about the cause. Ernest Stock, agent for the building, said there was no labor trouble. The police believe it was a Black Hand bomb.

Shortly before the explosion three men were seen to leave a package in the doorway. They drove away in a black touring car.

BRITISH SUB K-5 SUNK BY IRISH, DUBLIN REPORTS

New York, Feb. 3.—[Special.]—The British submarine K-5, which sank in the English channel off Land's End two weeks ago with six officers and fifty-seven men on board, was destroyed by the Irish, according to the Sinn Feiner, a De Valera organ in this city.

A dispatch purporting to have come from Dublin, and published in the Sinn Feiner today, credits the sinking of the British submarine to "an electrically controlled projectile" invented by an Irish engineer. This is the dispatch:

"Dublin.—Ireland has struck her first blow against the British navy. On Jan. 20 Irish seacraft operating near the spot where Archbishop Mannix was sized last year sighted the enemy submarine K-5 and destroyed it. The submarine, one of the largest and most powerful in the British fleet, was blown to pieces. How this victory was accomplished, it is not permissible to tell at this time, other than to say that a new weapon, somewhat in the nature of an electrically controlled projectile, recently invented by an Irish engineer, made it possible."

$20,200.00
To 60 Beautiful Girls

The Tribune's great $20,200.00 Prize Beauty Contest is on! Photographs of the Middle West's most beautiful girls are coming in with every mail.

The Tribune will pay $10,000.00 in cash to the most beautiful girl in the states of Illinois, Indiana, Iowa, Michigan and Wisconsin, and $10,200.00 additional to the most beautiful girls in each state and in the city of Chicago. In all, 60 girls will be chosen.

First Photographs in Next Sunday's Tribune

RESCUER OF 600 YANKS IS KILLED DURING AMBUSH

Otranto Hero Victim of Fighting.

DUBLIN, Feb. 3.—District Inspector Francis Worthington Craven was one of those killed in the ambuscade Wednesday at Ballinalee.

He served in the British navy during the war and received the American distinguished service and navy crosses and the British distinguished service order. While commanding the British destroyer Mounsey he saved 600 American soldiers from the American transport Otranto when that vessel was lost as a result of a collision with the steamer Kashmir off the Scottish coast in October, 1918.

F. W. CRAVEN.

Joined R. I. C. Recently.

Inspector Craven retired from the navy with the rank of lieutenant commander and only joined the Royal Irish constabulary a few weeks ago.

The American distinguished service medal was awarded by President Wilson to Lieut. Craven in 1919 and was presented to him at Chatham, England, in February of that year by Maj. Gen. John Biddle, commander of the American forces in the United Kingdom.

Thirty minutes after the Otranto struck the rocks off Islay island the destroyer Mounsey, itself damaged by the heavy seas, answered a distress call. Capt. Davidson of the Otranto warned Lieut. Craven not to attempt to reach the side of the transport. Craven, however, carried out his maneuver and succeeded in getting to the side of the Otranto, from which he took 600 American soldiers.

WAR RULE FOR DUBLIN

BY JOHN STEELE.
[Chicago Tribune Foreign News Service.]
[Copyright: 1921: By The Chicago Tribune.]

DUBLIN, Feb. 3.—Martial law may be proclaimed in Dublin within the next few days if activities of rebels continue to increase, according to a high military authority.

This authority said today he sincerely hoped it would be unnecessary to proclaim martial law, which would upset the whole social and business life of the Irish capital.

He takes the view that the present outburst of violence is a demonstration by the rebels in connection with court martial trials now going on of men accused of the murder of British officers on Red Sunday, Nov. 21, and he believes it will cease when the trials are over.

Fifteen Die in Two Attacks.

Two ambuscades, in each of which crown forces were killed, took place in Ireland today.

Nine policemen were killed outright and two others gravely wounded when two lorries ran into an ambush between Dromkeen and New Pallas, in County Limerick.

The first lorry ran the gantlet of heavy fire from both sides of the road safely, all the casualties being sustained in the second motor vehicle.

The second of today's attacks took place near Ballinaclashet, County Cork. According to reports reaching Dublin tonight, Constables Taylor and Carter were shot dead and Constable Fuller was seriously wounded.

Six Sinn Feiners were killed and a number were wounded last night when a force said to number several hundred attacked a police patrol near Rosscarberry, County Cork.

Police Repel Attackers.

The police, who numbered fifteen, were soon reinforced, and the attacking force, whose base of operations was the residence of Thomas Kingston, a justice of the peace, was driven off. There were no casualties among the police.

This morning the Kingston residence and the Rosscarberry town hall were burned to the ground.

Maj. Carew, a British intelligence officer, was shot through the arm tonight while dining in a Dublin restaurant. His assailant, who was dining at a nearby table, escaped from persons who grappled with him while police were being summoned.

Word was received here from Liverpool tonight that Matthew Fowler and Francis MacPartlin were tried today and found not guilty of having murdered William Ward, who raised the

alarm when incendiaries set fire to Liverpool warehouses late last year.

I have just heard an amusing story from an internment camp where over 1,000 rebel prisoners are interned. Some time ago a civilian judicial commission was appointed to review evidence against the internees. A few days ago the first batch of 30 were ordered released.

When this order came it was found that the men had changed clothes, papers, and names, and it was impossible to identify the men entitled to release, some of whom had been threatened by more desperate men among the prisoners.

The commandant sent for the prisoners' leader and persuaded him to use his influence and after a few days things were straightened out.

Seventeen Men Set Free.

The first batch of seventeen were released yesterday. A few refused to accept release, but these were told if they did not leave the camp willingly they would be put outside and left to find their own way home.

Armed robbers held up the paymaster of the Dublin and Southeastern railway on Hatch street here at noon today and took £1,000 from him. A man on a bicycle stopped a cab in which the paymaster was riding, while his companions secured the money.

Try Lord Dunsany Today.

DUBLIN, Feb. 3.—Lord Dunsany, poet and playwright, who was arrested recently after a search of Dunsany castle, in County Meath, will be tried by court martial at the Kilmainham courthouse Friday, it was announced today. The charge against him is keeping firearms and ammunition not under effective military control.

ASQUITH FLAYS POLICY

LONDON, Feb. 3. — Speaking at Wolverhampton tonight, former Premier H. H. Asquith said the recent happenings in Ireland were an unspeakable and unprecedented blot on the name of Britain. A series of misstatements had been repeatedly made on the ministerial authority. He knew nothing to compare with the conduct of the Irish executive in the last six months. Every day was widening the gulf.

He appealed to the Liberals to wipe out the stain and apply to Ireland the policy which had made the empire great because the people had been free.

Speaking at Belfast tonight, Sir Edward Carson, referring to the home rule bill, said that while Ulster had not gained an absolute victory she had secured a declaration on behalf of Britain that no government would have the right to take away her independence. He was saying goodby to Ulster. He would lead the Ulster party in Westminster and with the leader of the new Ulster parliament he hoped to bring a closer union with Britain.

AIR MAIL PILOT KILLED BY PLUNGE "PLANE FROZE UP"

Kenneth M. Stewart of 6936 South Park avenue, pilot in the Chicago-Minneapolis air mail service, was killed three miles south of Mendota, Minn., yesterday when one of the two motors on his plane stalled at a height of 1,500 feet and the machine plunged to earth in a nose dive. According to George J. Sampson of Minneapolis, Stewart's mechanician, who was seriously injured, a frozen jet in the carburetor caused the fall of the plane.

K. M. STEWART.

It was the fourth time Stewart had started for Chicago in the plane since Jan. 30. Engine trouble forced him to land on the three other attempts.

Walter Sweeney, his brother-in-law, declared last night the pilot's death was due to the "old rattle trap machines the government is using."

Stewart formerly was a student at the University of Illinois. He was born at Longwood, Ill., 26 years ago and had lived in Chicago most of his life. He served as a lieutenant with the 127th aero squadron in France. He is survived by his widow, Mrs. Katherine Stewart.

CIRCUS FOLK SAY THEY KNEW MAN WANDERER KILLED

Another "identification" of the "ragged stranger" who was murdered by Carl Wanderer in the fake holdup in which Wanderer killed his wife was made yesterday. Frederick A. Muntzer, 2000 West Adams street, and his wife, visited the county morgue and declared they were practically certain the man was an employé they had discharged early last June.

The Muntzers operate the "Twenty-in-One Side Show," an added attraction at circuses. "I recognize the long flowing red hair and the fair complexion as well as the clothes," Muntzer said. "They are alike in build and in height." Mr. Muntzer could not remember his employé's name.

Mrs. Gertrude Davis of 4137 Calumet avenue, formerly a rooming house keeper at East Austin avenue and Rush street, last night partially identified the victim as a "Red" Murphy, roustabout and derelict who worked around the wharves near her rooming house and also did janitor work for her. Patrick McCahill, owner of a saloon at East Austin avenue and Rush street, also was to be asked to look at the body, as he knew Murphy.

Carl Wanderer will go to trial today for the murder of the "ragged stranger."

PRINCE TO HELP KAISER PARTY BY VIOLIN CONCERT

[Chicago Tribune Foreign News Service.]

BERLIN, Feb. 3.—A former prince of the royal blood will tickle the ears of polite Germany and tweak those of the radicals here next Monday when he appears in a violin recital for the benefit of the campaign purse of the Nationalist party, Germany's extreme monarchistic group.

Friederich Wilhelm von Preussen, a cousin of the former kaiser and a brother of the notorious Joachim Albrecht, is the new royalist virtuoso. The radical element here declares it would not be so bad if the prince were to play for charity or to enrich his own coffers, but hesitates to accept the idea of his play to aid reëstablishment of the monarchy without protest.

VATICAN CALLS FOR A CONTEST AGAINST Y.M.C.A.

Baptists Are Scored in Document.

New York, Feb. 3.—[Special.]—A translation of the document from the vatican directed against the Young Men's Christian association, Baptists, and other non-Catholic bodies, and promulgated in Rome about two weeks ago, is published in the current issue of the Catholic News under date of Feb. 5.

A careful reading would indicate that the document was largely inspired by the activities of the Y. M. C. A. in Rome, although the charges made are directed against this and other organizations generally, and the Catholic archbishops and bishops throughout the world are urged to take definite action and let Rome know what is to be done.

A drastic feature is the suggestion that the prelates put under ban by "an official act" all "the daily organs, periodicals, and other publications of these societies of which the pernicious character is manifest, and which are profusely distributed with a view to sowing in the souls of Catholics the errors of nationalism and religious indifferentism."

Text of the Document.

The text of the present translation says:

"The most eminent and reverend cardinals who are, like the writer, inquisitors general in matters of faith and morals, desire that the ordinaries should pay vigilant attention to the manner in which certain new non-Catholic associations, by the aid of their members of every nationality, have been accustomed now for some time to lay dangerous snares for the faithhful, especially the young folk.

"They provide in abundance facilities of every kind which apparently aim only at physical culture and intellectual and moral training, but in point of fact corrupt the integrity of the Catholic faith and snatch away children from the church, their mother.

"These organizations enjoy favor, have at their disposal material resources and the zeal of influential people, and render distinguished services in the different fields of beneficence. It is not surprising, then, that they impose on inexperienced people who have not made a close examination of these works.

Turned Away from Church.

"Their object, they state, is to insure by good methods the intellectual and moral culture of the young; and, making this culture their religion, they define as full and complete liberty of thought outside and independently of every religion or denomination. On the pretense of bringing light to young folk they turn them away from the teaching of the church established by God, the light of truth, and incite them to seek severally from their own consciences and within the narrow circuit of human reason the light which should guide them.

"The principal victims of these snares are young students of both sexes. These young boys and young girls, who need the help of others to learn the Christian doctrine and to preserve the faith inherited from their fathers, come under the influence of people who despoil them of this precious patrimony and lead them insensibly today to hesitate between contrary opinions, tomorrow to doubt all things whatsoever, and in the end to embrace a sort of vague and indecisive religion which has absolutely nothing in common with the religion preached by Jesus Christ.

Names Y. M. C. A. Directly.

"These maneuvers cause much more considerable ravages in the souls—would to God that they were less numerous—who, owing to the negligence or ignorance of parents, have not received at the domestic hearth that early instruction in the faith which is a primordeal necessity for the Christian.

"Among these societies it will suffice to mention that which, having given birth to many others, is the most widespread (by reason especially of the important services which it rendered to a large number of unhappy people in the course of the terrible war) and disposes of the most considerable resources; we mean the Young Men's Christian association.

"This society professes a sincere love of young folk, as if nothing was dearer to it than the promotion of their corporal and spiritual interests; but at the same time it shakes their faith since, by its own confession, it proposes to purify it and to impart a more perfect knowledge of real life by placing itself above every church and outside every religious denomination."

OCEAN STEAMSHIP MOVEMENTS.

Arrived.	Port.
GIUSEPPE VERDI	New York
SOFIA	New York
HAROLD DOLLAR	New York
HURON	Rio Janeiro
TOYOHASHI MARU	Yokohama
ECUADOR	Yokohama
WESTERN KNIGHT	Aden
CHINA	Shanghai
Sailed.	**Port.**
AQUITANIA	New York
BUENOS AIRES	New York
VAUBAN	Liverpool

Who Is the Most Beautiful Girl In Chicago?

Do you know her? Do you know that fame and fortune await her? Do you know that this city will be honored if she is found here? Search is now being made. Everyone in this vicinity is invited to help find her.

REWARD!

$20,200.00 IN CASH

As announced, The Chicago Tribune has agreed to pay $10,000.00 in cash to the most beautiful girl found and $10,200.00 in cash to 60 others. Every girl in this territory—unmarried or widow—is eligible, except professional beauties. All that is necessary is to select a photograph of yourself or some friend. Write the name, address and occupation on the back of it, and send to "Beauty Contest," The Chicago Tribune, 7 S. Dearborn St., Chicago. First pictures will be published in next Sunday's Chicago Sunday Tribune.

WANT NEW CRIME CURBING LAWS

Standing, left to right—H. C. Lust, State's Attorney Robert E. Crowe, W. J. Hickson, C. M. Reed. Sitting, left to right—C. F. Wiehe, John H. Alcock, Judge Harry Olson, Charles C. Fitzmorris.

[TRIBUNE Photo.]

CROWE OUTLINES NEEDED LAWS TO REDUCE CRIME

Urges No Parole for Defectives.

The establishment of a state farm for criminal mental defectives, refusal to parole them, and mental examination of all persons who violate laws were urged last night at a dinner given in the Hotel Sherman by State's Attorney Robert E. Crowe. Another meeting will be held shortly at which bills embodying the recommendations will be framed for presentation to the legislature.

A law providing for the establishment of the farm colony already exists, but there is no appropriation for it, according to Judge Harry Olsen, one of the conferees. Legislation will be asked for the establishment of the colony immediately.

Others at Conference.

Others at the conference were Chief of Police Charles C. Fitzmorris, First Deputy Chief of Police John Alcock, William J. Hickson, head of the Psychopathic laboratory; Attorney H. C. Lust, C. M. Reed, parole agent; Judge Frank S. Righeimer, and C. F. Wehe, secretary of the Hines Lumber company, and in charge of the bond department in Mr. Crowe's office.

Judge Olsen characterized the meeting as one of the most important held "in many a day." In a statement issued earlier in the day he urged examination of all backward school children.

"School authorities should keep a record of the residence of such pupils and of their parents, and the police authorities should be apprised," he declared.

Chief Fitzmorris Pleased.

Chief Fitzmorris expressed gratification at the decision reached.

"We must round up the mental defectives and confine them before they commit crimes," he said. "I heartily favor examination of all persons arrested for breaking the law, even vagrants and suspects. Only in this way can we segregate them. Many a crime could be prevented if the criminal had been examined, found defective, and sent to such a place as the farm we recommend."

Judge Crowe declared there would be "no slip-up in our program."

"We shall call the meeting as soon as possible, and there will be a greater number of those interested present," he said. "We shall at that meeting draft our bills to be presented to this legislature and we shall go before that body at once with our plans."

DAY NURSERY MEETING NEXT WEEK.

Seventy representatives are expected to attend an all day conference arranged by the Mid-West and Chicago Day Nursery for next Tuesday at the Chicago Women's club, 410 South Michigan avenue.

FOREIGN NEWS —IN BRIEF—

BUDAPEST.—Baroness Fredericks, daughter of a late czarist court minister, who won a lieutenancy leading a tank group against bolshevists, is eager to fight Reds again.

DUBLIN.—High military authority says martial law may be proclaimed in Dublin soon unless Sinn Fein activities are subdued. Nine policemen are killed and two wounded when ambushed in Limerick county.

SKIBBEREEN.—Police detachment is attacked by large force near Burgada, County Cork. Six attackers were slain and many wounded.

PARIS.—André Tardieu tells the French deputies there can be no capitalization, mobilization, nor rediscounting of the German war debt until the United States is a party to the agreement.

DUBLIN.—District Inspector F. W. Craven, who saved 600 Yanks from the wrecked transport Otranto in October, 1918, was slain during an Irish attack at Ballinalee.

BERLIN.—Soviet chiefs report at Bremen Communist congress that central Europe is ready to hoist red flag when called upon to do so. Claim Red strongholds in India and China.

CREDIT MEN HEAR EXPERTS' IDEAS ON TAX REFORMS

Taxing problems were discussed last night at the meeting of the education committee of the Chicago Association of Credit Men in the Hotel La Salle. Roy G. Elliott, vice president of the association, and E. E. Gore were the speakers. Mr. Elliott said:

"Two committees of experts, representing the chamber of commerce of the United States and the National Association of Credit Men have given the subject of taxation much study and as the result have made the following general recommendations:

"First, eliminate the excess profits tax.

"Second, eliminate the corporation income tax.

"Third, make dividends from current earnings subject to the normal tax in the hands of individuals.

"Fourth, substitute a corporation undistributed earnings tax at graded rates.

"Fifth, do not consider as income of the individual shareholder dividends which are paid from the earnings of prior years on which the corporation has paid the undistributed earnings tax. Dividends may not be paid from surplus until earnings of current year have first been used for that purpose.

"Sixth, readjust the rates of taxation on personal incomes."

N. Y. UNION HEAD FOUND GUILTY OF EXTORTION

Building Trades 'Czar' Faces Prison Term.

New York, Feb. 3.—[Special.]—Robert P. Brindell, president of the building trades council, tonight was found guilty of extortion by a jury before Justice McAvoy in the Supreme court.

The "czar" of the building trades, ruling over the destinies of 115,000 artisans and laborers, was tried on a charge of extorting $5,000 from Max Aronson for calling off a strike on a building Aronson had under construction. The disclosure came as a part of the state legislative investigation of building material trusts and labor grafters.

Faces 15 Years in Prison.

Brindell was remanded to the Tombs. He will remain there until Tuesday morning, when sentence will be pronounced and preliminary motions for a new trial will be made by his attorney, Martin W. Littleton. The labor leader faces a maximum term of fifteen years in prison.

Samuel Untermyer, in charge of the prosecution, told the jury in his closing speech that the program by which Brindell built up a nation of house wreckers was "the most vile and vicious use of tyranny in labor history."

"A Hundred Thousand Victims."

"Is it impossible for a labor union to exist except by grace of this bully?" asked Mr. Untermyer. "We speak of a den of thieves, but Brindell had a whole den to himself. In his lair he took loot from a hundred thousand victims, who paid the tribute with which he taxed the building industry of this city."

Men Strike at Wage Cut; North Shore Firm Closes Up

Waukegan, Ill., Feb. 2.—[Special.]—When 150 molders and laborers of the Chicago Hardware Foundry company of North Chicago today went on strike rather than accept a 20 per cent wage cut the firm served notice the foundry would be closed for a few days and would reopen as an open shop. The firm also will decline to deal further with Chicago officials of the International Molders' union.

BOOSTER OF MYTH IN OIL BONANZAS ELUDES POLICE

Abrams Quits New York Place Ahead of Warrant.

While the New York police department was being besieged by telegrams urging the arrest of Herman S. Abrams, promoter of the fictitious Triumph Oil company, on a warrant charging him with operating a confidence game, which it is claimed netted him $150,000, two branches of the federal government yesterday began investigations into the activities of the missing "efficiency expert."

Evidence to be placed before the federal grand jury was sought by Assistant District Attorney James R. Glass, while A. E. Germer, assistant mail inspector, started an inquiry as to whether Abrams had used the mails to defraud by misrepresentation of his mythical oil company.

Baggage Sent to New York.

Search for Abrams centers in New York City, where the police have learned his baggage was sent and where two women, victims of his scheme, located him at the home of relatives on Kelly street. Instructions were wired to the New York police, but Abrams managed to slip away. He is believed hiding in that city with thousands of dollars obtained from residents of Edgewater and business associates.

The warrant for Abrams' arrest was sworn to by Al M. Kantro, owner of a lighting and fixture shop at 186 North La Salle street, who declares he was swindled out of $1,000.

"Many persons who invested in the Triumph Oil company went to the state's attorney's office and asked if they could get their money back," stated Mr. Kantro. "An investigation revealed that there is no Triumph Oil company. It is simply a myth which had its inception in Abrams' mind. There is no redress for them. He gave nothing but promises."

Leads Double Business Life.

According to J. G. Cohen, president of the Retail Systems corporation, of which Abrams was vice president, the author of "The Oklahoma Oil Bubble" lived a double business life, and carried on the gigantic "swindle" without his business partner knowing that he was interested in oil.

Cohen accompanied Abrams and Walter E. Ransom, 937 Diversey parkway, on a motor trip to New York City last summer. At the time Ransom was investing heavily in the fictitious oil company. He sold his garage business to have more money to give Abrams, and his contributions total approximately $12,000.

"That man Abrams worked his oil game without giving me the slightest idea of what was going on," said Cohen in the offices he occupied with Abrams in the Harris Trust building. "Why, if I had known that he was interested in an oil well I would have thrown him out. I wouldn't have stood for it a minute."

"Not even if it looked to be legitimate, Mr. Cohen, and promised to pay big returns?" he was asked.

Didn't Know of Oil Business.

"No, sir. We were in the efficiency business and he was supposed to devote all his time to that. He knew I wouldn't stand for this oil business and that's why he kept it from me."

"Why, I understand now he was even working the game when he and I were employed at a loop store. He quit the store a month before I did—that was last June—to come over and get this business started. I guess he worked everybody but me, but he knew better than to let me know.

"That fellow Abrams was the best liar I ever knew. A woman came in here yesterday and I found out that he had even been collecting money for a fake charity."

WASHINGTON NEWS —IN BRIEF—

[BY A STAFF CORRESPONDENT.]

WASHINGTON, D. C., Feb. 3.

Senator Fall of New Mexico and Harry M. Daugherty of Ohio brought the latest cabinet information from the Harding houseboat.

Charles G. Dawes concluded his testimony before the house committee investigating war expenditures with a vehement denunciation of congress for attacking the army administration in France while permitting at the same time the waste of millions at home.

Naval board declares in annual report that capital ships must remain first defense.

Early relief for disabled soldiers and sailors in need of adequate hospital facilities was promised today in the senate.

The return to the United States and interment with national ceremonies at Arlington of one of America's unknown dead was indorsed by the house military affairs committee today.

By rejecting the packers bill as passed by the senate and substituting the Haugen bill the house committee on agriculture made it certain that there will be no legislation on the subject at the present session of congress.

YOUNGEST AID OF MR. CROWE TAKES UP NEW DUTIES

William C. Henry, who commenced his duties in the office of State's Attorney Robert E. Crowe yesterday, is the youngest assistant state's attorney in the office. He comes from the Eighth ward. He was admitted to the bar in 1916, when 21 years old. Mr. Henry is a graduate of Notre Dame. He was in the military service and was two years overseas. He is an appointee of P. H. Moynihan, newly named member of the State Utilities commission and Republican committeeman of the South Chicago district. He has been assigned to the South Chicago court.

W. C. HENRY.
[Photo: McDonald.]

It's toasted

LUCKY STRIKE cigarette. Flavor is sealed in by toasting

The American Tobacco Co.

H. O. STONE CHICAGO OF PROVEN SOLIDITY SINCE 1857

JANITORS

Many janitors stop in our office in the Conway Building each day to deposit savings. Under our partial payment savings plan their money is earning double the amount earned by ordinary savings accounts. Come in and let us explain how. Or write for

Double Interest Savings Plan T-2-4

Hours 8:30 A.M. to 5 P.M.

H. O. STONE & CO.
ESTABLISHED 1857 CHICAGO INCORPORATED
·REAL·ESTATE·BONDS·
Conway Bldg., 111 W. Washington St.
S. W. Cor. Clark
19-C

1921 Will Reward FIGHTERS

"Flowers from Fleischman's"

American Beauties
$9 per dozen
Longest Stems, Very Finest Flowers.

Orchids $1.25 each
Largest and Finest Flowers.

Roses Fleischman
Chicago's Leading Florist
Railway Exchange Bldg.
Jackson and Michigan Blvds.
Telephones: Harrison 3341, 3342, 3343
New York: 42nd and Fifth Ave.

L. KLEIN
Halsted, 14th & Liberty
COME OUT OF THE BEATEN PATH

12,000 Men's U. S. Navy Wool Shirts and Drawers

Made for the U. S. navy boys, but fortunately not needed

Cost the U. S. Government $26.50 Per Doz., or About $2.21 a Garment. Our Price,

85c each

60% Wool, 40% Cotton

Shirts are in the button front style with snug-fitting cuffs at wrists.

Drawers are bound around waist and down front with good quality sateen and have snug fitting ankles. Must not be confused with the old-fashioned hemmed garments.

No mail or telephone orders of any kind filled in this sale.

Advertising

ECONOMIZER *of* EFFORT, MONEY *and* TIME

By H. A. Groth

New York Organization
WM. H. RANKIN *Company*
Third and fourth floors
50 Madison Avenue

OUT into the Big World, stepping along with the Nation's great institutions—Shipping, Trade and Banking—goes Advertising, the youngest essential factor in the development of American interest in International affairs. America, we Americans believe, leads all the world in Advertising. The great bulk of American advertising is placed through either New York City or Chicago agencies for obvious and logical reasons.

Advertising service has developed to such a high degree of efficiency that it is necessary for an advertising company, fulfilling the functions we do, to operate complete organizations in both these great centers. In the two offices we have 150 people of such a calibre, and daily performing such expert duties for customers as qualify them for the most difficult and important responsibilities.

A glance through the leading newspapers, will show you the class of service in copy, art, layout and typography we give these customers, such as B. F. Goodrich Co., Haynes Automobile Co. and R & V Knight Motor Car Co., and a letter to any one of them will give you direct information as to their estimate of our service.

Our New York and Chicago offices are equal in ability to handle independently the largest advertising accounts.

Always eager to serve our customers in the highest capacity, we have established connections in Los Angeles, San Francisco, Washington, D. C., and London, England. Through these branch offices we are able to keep informed as to business conditions in practically every part of this country and Europe and give our customers an unsurpassable national as well as international service.

We maintain a fully equipped Export department in New York, headed by Mr. E. C. Conover, who has just completed a four months' trip of investigation in South America. Mr. Louis Chavez, a native-born South American, heads our Export copy and plan department. Our own Export service is supplemented by full Export service for our customers from Chas. F. Higham, Ltd., London, and Reuters International Advertising Service in Australia, New Zealand, China, Japan, South Africa, British India and Continental Europe.

Mr. Rankin, Mr. Nesbit, Mr. Groth and Mr. Perley divide their time between our New York and Chicago organizations—in that way each organization is of equal importance and they supplement the work of each other. We respectfully ask interested advertisers to visit our Advertising Exhibit of Export and International Advertising—duplicating our work that made such a favorable impression at the London Advertising Exhibition, and note particularly the high-grade class of copy and advertising designs. Then if you would like to meet and talk with any or all of the men mentioned, we shall be glad to arrange for a conference. Telephone, Long Distance, Randolph 6600.

Tenth floor
Monroe Bldg., Chicago
104 South Michigan Ave.

Wm. H. Rankin Company

WILLIAM H. RANKIN, *President*
WILSON D. NESBIT, *1st Vice-Pres.* H. A. GROTH, *Treasurer*
ROBT. E. RINEHART, *2nd Vice-Pres.* MYRON C. PERLEY, *Secretary*
Associated with Chas. F. Higham, Ltd., London, England
50 Madison Ave., New York · 104 So. Michigan Ave., Chicago
WASHINGTON · LOS ANGELES · SAN FRANCISCO
Established 1899

8 CABINET POSTS FILLED, HARDING AIDS ANNOUNCE

Hughes Is Premier; Navy Goes to Lowden.

BY ARTHUR SEARS HENNING

Washington, D. C., Feb. 3.—[Special.]—Senator Fall of New Mexico and Harry M. Daugherty of Ohio arrived in Washington today directly from the Harding houseboat in Florida, with the latest information on the construction of the Harding cabinet.

After talks with these two confidants of the president elect Republican senators were disposed to regard the following appointments as definitely settled:

Secretary of state — CHARLES EVANS HUGHES of New York.

Secretary of the treasury — ANDREW W. MELLON of Pittsburgh.

Secretary of war — JOHN W. WEEKS of Massachusetts.

Attorney general — HARRY M. DAUGHERTY of Ohio.

Secretary of the navy—FRANK O. LOWDEN of Illinois.

Secretary of the interior—ALBERT FALL of New Mexico.

Secretary of agriculture—HENRY WALLACE of Iowa.

Secretary of labor—J. J. DAVIS of Indiana.

These Remain in Doubt.

Still under consideration by the president elect are the following appointments:

Secretary of commerce—Herbert Hoover or Charles B. Warren of Michigan.

Postmaster general—Will H. Hays of Indiana.

The impression gained by senators was that Mr. Harding had formally offered the navy portfolio to Mr. Lowden, but it was not definitely established that a reply had been received from the former Illinois governor, who is sojourning in California.

It was indicated that if Mr. Lowden should refuse a post in the cabinet there would be a shifting of the positions on the slate, and that Charles G. Dawes of Chicago might be asked to accept a place. In any event, Gen. Dawes, it was stated, would be invited to become one of the chief advisers of the new president, probably as head of a commission to reorganize the entire government service on an economical and businesslike basis, a project which Mr. Harding desires to embark upon as soon as he assumes office.

To Smooth Way for Hoover.

It transpired that a part of the mission of the two emissaries from the houseboat was to dissipate, if possible, the determined opposition of Republican leaders to the appointment of Herbert Hoover to the cabinet. Mr. Harding wants Hoover in his cabinet, but he has been startled by the outcries of rage and gnashing of teeth in the precincts of his closest friends in the senate.

"Hoover is not a Republican!" snort the Republican senators, from the progressive Johnson of California to the standpat Penrose of Pennsylvania, and echo answers "not a Republican" from the ranks of the intermediate shades of Republican thought.

It was not apparent that the emissaries had accomplished much in this direction tonight, the opposition to Hoover relenting only so far as to approve his appointment to an important post outside the cabinet, such as chairman of a commission on reconstruction. Mr. Daugherty said he would have a long distance telephone conversation with Senator Harding in a day or two, in which, presumably, he will report the situation in detail.

To Set Special Session Date.

It is expected now that Senator Harding will announce his complete cabinet about a week before the inauguration. He will reach Washington March 3.

Another matter Messrs. Fall and Daugherty took up with senate leaders on behalf of the president elect was the question of the date for the forthcoming extraordinary session of congress. Mr. Harding had contemplated convening the new congress on April 4, but in view of the possibility of appropriation bills failing at this session, on account of the filibuster against the emergency tariff measure, he thought it might be wise to issue the call for March 21, in order that the new congress could dispose of the supply bills and get an early start on tariff and tax revision.

There was a conference with Senators Lodge, Knox, and Brandegee, at which it was decided that determination of the matter should be postponed until it appears whether an agreement can be reached to dispose of the tariff bill and clear the way for the passage of all appropriation bills.

CITY HALL'S FEELINGS HURT

Palm Beach, Fla., Feb. 3.—[Special.]—In offering the navy portfolio to former Gov. Lowden of Illinois President Elect Harding runs counter to the Thompson-Lundin machine, although no protest has been filed. In fact, Mr. Harding made it plain that when Mayor Thompson called upon him the Chicagoan merely said that he hoped Mr. Harding would not "punish" the Thompson Republican organization by appointing any of its enemies. Mr. Harding chooses to think Mr. Lowden is not an enemy or to ignore the situation.

The tender of the navy portfolio to Mr. Lowden has been something of a blow to A. T. Hert of Kentucky, who was considered distinctly in the running for this position a few weeks ago.

Andrew W. Mellon of Pittsburgh, now conceded the post of secretary of the treasury, was not known to Mr. Harding until after the election. When he came to Marion he was asked to wait in the parlor until Mr. Harding was at leisure, a proceeding that indicated he was not at that time in the cabinet list.

Australians Warned of 'Yellow Peril' by Premier

BRISBANE, Queensland, Feb. 3.—In a speech here today Premier E. G. Theodore declared that any one who doubted that Australians would soon be called upon to defend their homes against Asiatic invasion was living in a fool's paradise. Asiatic ideals and aspirations, he added, were a menace to the ideals of the Australian Labor party.

ANOTHER FRONT PORCH: NEAR MIAMI

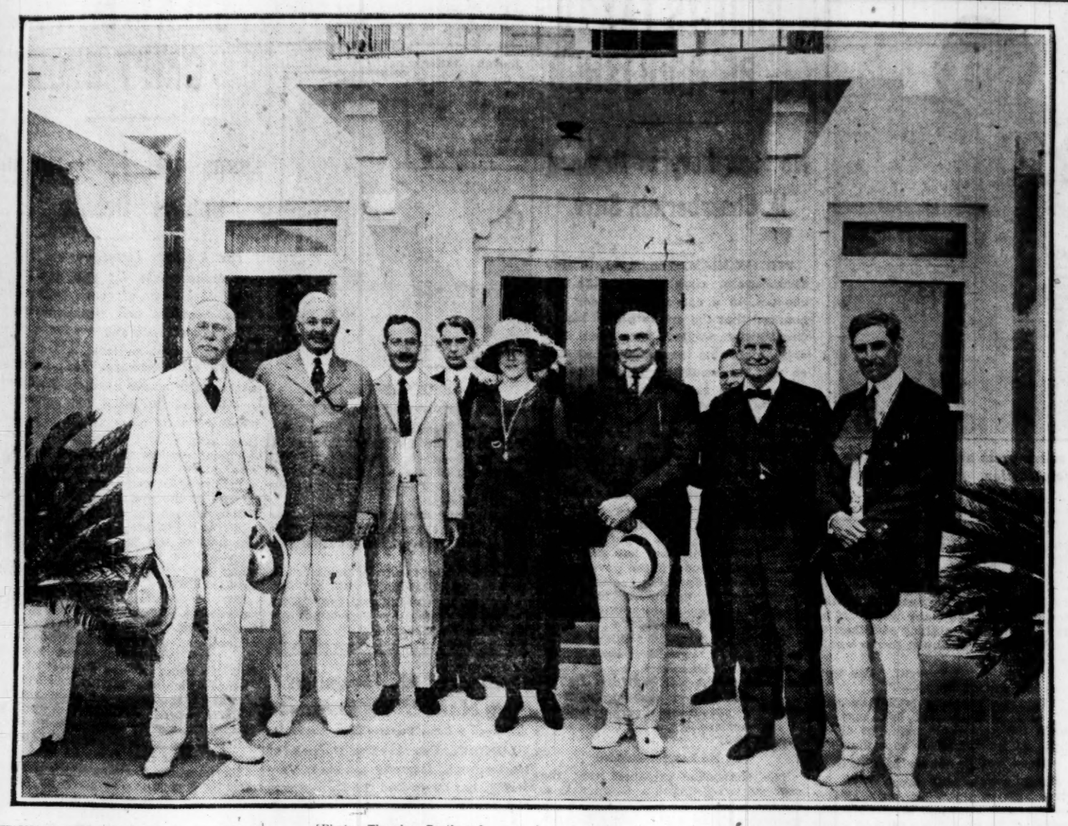

[Photo: Thrasher Brothers.]

BRYAN IS HOST

There are front porches and front porches. This is the one at the southern home of William Jennings Bryan near Miami, Fla., and democracy's former candidate for president is host to President Elect Warren G. Harding. Reading from left to right "those present" are Dr. Ely, physician to the president elect; Senator Frelinghuysen, New Jersey; George Murphy, Marion, O.; George B. Shutts, Miami; Mrs. Reginald Owens, daughter of Mr. Bryan; President Elect Harding, William J. Bryan, George B. Christian, secretary to the president elect.

EXTREME STYLES TONED DOWN BY MRS. HARDING

Higher Necks, Longer Skirts, She Says.

New York, Feb. 3.—[Special.]—Mrs. Warren G. Harding, wife of the president elect, is doing some strenuous indoor shopping in her suite at the Ritz-Carlton. Many orders have been placed for important items of her White House wardrobe. So far, it became known today, a woman costumer has distanced all her masculine competitors in obtaining these longed for orders.

Changes Modiste's Designs.

Five evening gowns have been selected from models shown by this woman costumer, who is joyously constructing gowns differing from the original models, in accordance with Mrs. Harding's taste. All of these gowns will be designed for Mrs. Harding. The models shown merely present the general features of a desired costume.

The evening gowns that Mrs. Harding has ordered so far are more like afternoon gowns, the modistes say. None of them is cut low and all have short sleeves. They are moderately décolleté, and in ordering them Mrs. Harding ignored the prevailing style that requires a V shaped back reaching nearly to the waist and no sleeves.

Some of the Gowns.

The evening gowns include one of beaded white satin, a green taffeta with trimming of silver wheat which is regarded as charming by all who have been it, a gray spangled gown, one of pale blue brocade and another of vari-colored brocade. All of these evening gowns are elaborately trimmed and all have long trains.

The skirts of all the gowns will be made long, not more than five inches from the ground in most instances. When asked whether this was because Mrs. Harding disapproved of short skirts or because it was felt long skirts are more dignified, one costumer remarked naively, "Well, but it is thought that long skirts are coming in again, you know."

Style Arbiter of Dignity.

Therefore she seemed to suggest Mrs. Harding may be permitted to be as dignified as she likes, since it will not conflict with the style.

Another attractive gown is to be of blue lace, embroidered, and a striking and handsome evening wrap is of white velvet, beaded in black. Mrs. Harding chose some other wraps and several afternoon dresses of chiffon, crêpe de chine, and foulard. The foulards are to be in green, blue, and a dull soft pink.

Hope to Pick Yale's New President on Saturday

New Haven, Conn., Feb. 3.—[Special.]—A meeting of the Yale university corporation has been called for Saturday, Feb. 12, and a "desperate attempt" will be made to elect the new president of the university at that time. Otherwise the graduates who return to this city Feb. 22 for their annual alumni day threaten to hold an election, calling on the corporation afterwards to ratify their choice.

NINE GIRLS SAY PRISONER WAS THEIR ANNOYER

Suspect Taken in Battle on the South Side.

Nine girls last night visited the Hyde Park station and identified Helder Asher, 30 years old, as the man who annoyed them during the last two months. Asher is believed by the police to be a "Peeping Tom." They say he has been posing as a salesman to gain entrance to homes on the south side.

The man was captured in a battle with the police at Forty-seventh street and Grand boulevard after a young woman complained he tried to make advances to her. The police say they have the man against whom more than 100 complaints have been received. More women who have sent complaints to the Hyde Park, Englewood, and Grand Crossing stations will look at Asher today.

The capture was made by Policeman Clarence Hornberger with the aid of Detective Sergeants William Wragg and Joseph Connelly. The detectives were sent to Forty-seventh and Grand after a young woman had telephoned Desk Sergeant James Fitzgerald of the Englewood station of the man's actions. Meantime Policeman Hornberger had taken up the chase. The three closed in on Asher and after a fight arrested him.

All evening girls of the district filed in to the Hyde Park station and asked to have a look at Asher. THE TRIBUNE withholds publication of their names.

Protest Use of Welfare Donations for Legion Bldg.

A protest was telegraphed last night to President Wilson and others in Washington against the use for any purpose other than soldiers and sailors' welfare work of money contributed by the public and handled by agencies that operated during the war in the camps here and with the army in Europe. The protest is aimed at the offer of one of the welfare societies to turn over part of its unexpended quota of contributions for a building in Washington for the use of the American Legion. The telegrams were prepared at the regular meeting of the United States War Veterans' legislative committee.

GREER COLLEGE OF MOTORING.
Learn driving, repairing, selling; actual practice; day or evening classes. Booklet D free. 1519 Wabash. Phone Cal. 2657.—Adv.

U. S. MUST HAVE SAY IN GERMAN DEBT—TARDIEU

France Backs Supreme Council Stand.

PARIS, Feb. 3.—[By the Associated Press.] — The French parliament, chamber and senate, gave its seal of approval today to the government's declarations on the decisions taken by the supreme council at Paris respecting reparations, disarmament, and other questions. It received Premier Briand's declaration with all outward and visible signs that promise a large majority in the vote of confidence which the Briand cabinet will seek tomorrow.

André Tardieu, former high commissioner to the United States, has given notice of an interpellation. This appeared to be taken most seriously by the government, but was a moderate attack against the Briand cabinet, especially M. Loucheur, and on the haste the French government had displayed to settle matters concerning the United States before the new administration was installed.

U. S. Must Have Say.

Criticizing the Paris conference, M. Tardieu declared: "There can be no capitalization, mobilization, or discounting of the German debt until the United States is a party to the agreement."

In making his declaration, M. Briand informed the deputies that the French government "has in nowise renounced the purpose of collecting the entire debt due from Germany if she recovers her economic prosperity."

M. Tardieu did not finish his speech tonight, but will continue tomorrow, when M. Loucheur, minister of finance, who was especially attacked, will reply. Then M. Briand will answer M. Cachin, who read the declaration of the Communists after that of the government was finished today. The Communist declaration advocates a world-wide revolution and immediate peace with Moscow.

ALLIES MOVE TROOPS?

BY JOHN CLAYTON.

[Chicago Tribune Foreign News Service.]

[Copyright: 1921: By The Chicago Tribune.]

BERLIN, Feb. 3.—Allied concentrations of troops in the occupied areas are reported today by the Frankfurter Zeitung. According to this paper, large numbers of Belgian troops and quantities of munitions have been brought into the Malmedy district and troop trains have been prepared on the railway sidings to transport them into Germany when desired.

This report has added to the agitation of Germans in Berlin, who see behind the troop movements an allied threat to enforce payment of the war debt if Germany persists in its stand against the Paris reparations demands, which are termed impossible of fulfillment.

Politicians Resigned.

The atmosphere of political Germany has changed overnight from one of open hostility to that of resignation. The German parties of the right are prepared to accept without armed opposition any measures the allies propose for enforcement of their demands if German diplomacy fails to reach a new agreement at the London conference.

Both Vorwaerts and the Duetsche Allgemeine in leading articles today, obviously referring to the reported troop concentrations, point out the impossibility of Germany resuming the conflict. The allies are "bluffing" when they say they fear armed resistance from the Germans, both papers declare, and state that Germany has neither arms nor ammunition to resist as much as a single division if the allies determine upon further occupation.

Expect No Cabinet Change.

I am able to state authoritatively that there will be no change in the German cabinet before the whole matter of reparations has been thrashed out in London. A majority in the reichstag has confidence that Dr. Simons will be able to place before the allies a proposal which will effect a revision of the demands.

Our VULCAN White Ash (non-clinker) Coal is the best Boiler Coal we ever sold. Try it! BUNGE BROS. COAL CO. Phone West 1871.—Adv.

500 BILLION MARKS ALL KAISER ASKED OF 'CONQUERED WORLD'

BY EDWIN L. JAMES.

[Chicago Tribune-New York Times Cable.]

[Copyright: 1921.]

PARIS, Feb. 3.—While the discussion of reparations is the order of the day, the Paris press recalls that in 1917 Kaiser Wilhelm estimated that, after Germany should have won the war, the allies would have to pay an indemnity of 500,000,000,000 gold marks, a good part of which was to form a gift for the imperial master and his assistants.

This proposition was laid before the reichstag in a government speech and enthusiastically approved. It is recalled now in connection with the German protests at the allied demands for half that sum.

RESERVE BANK HEAD DECLARES 'CRISIS IS PAST'

W. P. G. Harding Predicts Prosperity for 1921.

Breaking into the realm of prophecy for a moment, W. P. G. Harding, governor of the federal reserve board, last night went a step further in his discussion of financial and business conditions than he has done in recent utterances.

W. P. G. HARDING.
[American Press Asso.]

"Prosperity" was his forecast for 1921.

"Business is rapidly adjusting itself to the new levels and while there is much unemployment just now that condition is only temporary," he told 600 members of the Chicago chapter of the American Institute of Banking at their annual banquet in the Hotel La Salle.

"Numerous signs of a better feeling, signs that business is getting ready to proceed on a saner basis, are appearing, and we all feel that we have ahead of us a time of real, solid prosperity such as we did not have in the boom days that are gone."

Urges Fight for Foreign Trade.

Mr. Harding devoted extended emphasis to the necessity of a revival and an extension of American foreign trade.

"Europe," he continued, "cannot work back to normal without the help of America, and America cannot become normal unless and until the normalcy of Europe is in some sense restored and, until the restoration has proceeded far enough to justify the conclusion that it will eventually be completed.

"Our banking position is sound and stronger than it has been for many months, and the business community, which at first was over exhilarated and then unduly depressed, has recovered its normal state of mind.

Danger of Crisis Past.

"Public sentiment today undoubtedly approves of working back to normal. Whatever danger of a crisis there may have been has passed. The gloomy forebodings which many felt a year ago because of the knowledge that readjustments were impending have given way to a feeling of conservative optimism, renewed courage, and restored confidence."

Discussing the difficulties of expanding American foreign commerce, Mr. Harding mentioned the allied reparation demands upon Germany, specifically the 12 per cent share of all exports. He hesitated.

"The foreign trade situation is badly muddled," he said. "Yet we sit idly by and raise no hand to prevent the imposition of further restrictions."

'SICK' MAY GET NO WHISKY AFTER ANOTHER 90 DAYS

Physicians who specialize in "$3 prescriptions" and druggists who fill them received bad news yesterday.

They were informed that less than 70,000 gallons of medicinal whisky remains in Chicago bonded warerouses. This supply, they were not long in calculating, will be exhausted in less than three months. Under prevailing restrictions, druggists will not be permitted to purchase any more from distilleries; neither will wholesalers be allowed to replenish their stocks of whisky.

"Unless the government order is rescinded," said Director Stone yesterday, "there will no whisky left in the warehouses in ninety days. Prescriptions have heretofore been issued and filled at the rate of about 100,000 a month."

"Miss Lieutenant"

Daughter of Czarist Minister, Veteran of Two Campaigns, Is Ready to Fight Reds Once More.

BARONESS FREDERICKS.
[TRIBUNE Photo.]

SELL 46 BOXES AT $150 EACH FOR MRS. FIELD'S SHOW

Forty-six boxes at $150 each were sold yesterday for Mrs. Marshall Field's charity championship wrestling bouts to be held at the Coliseum on Washington's birthday. The list of patrons and patronesses now exceeds 100 and there is every indication that ringside boxes will resemble the horse show on the opening night.

Among those who purchased boxes were Mrs. Fred L. Mandel, Harold McCormick, and E. F. Meyer. Mrs. Field herself sold boxes to Edmund D. Hulbert, president of the Merchants' Loan and Trust company; Harry H. Merrick, president of the Great Lakes Trust company; Charles A. Monroe, and Mrs. John F. Jelke. She found Julius Rosenwald was out of the city and promptly "canvassed" him by telegraph.

The other seats, at $2, $3, $5, and $10, will be placed on sale next week. Mail reservations are now being received at the headquarters, 151 North Michigan avenue.

GEORGE NEEDS A LEMON SQUEEZER; WHO'LL AID HIM?

[Chicago Tribune Foreign News Service.]

PARIS, Feb. 3.—George, the bartender at the Hotel Crillon, wants a lemon squeezer for making Bronx cocktails and a beer scraper to remove high collars from long Pilseners.

He has tried everywhere in Paris and he can't find either utensil. He has several cocktail shakers, automatic, hydraulic cork removers, and all the other appliances that are found in a first class "place."

"I wish I knew where some of my old pals are located now," said George, reminiscently. "Some of the boys I worked with at the Knickerbocker in New York, or the Blackstone at Chicago, or the Brown Palace in Denver, or the Palace in San Francisco would surely help me out.

"They have no use for those things in the States now. Why won't some good fellow help me out?"

TITLED RUSSIAN GIRL LIEUTENANT EAGER FOR FIGHT

Wants Another Chance to Down Bolshevists.

BY EUGENE SZATMARY.

[Chicago Tribune Foreign News Service.]

[Copyright: 1921: By The Chicago Tribune.]

BUDAPEST, Feb. 3.—Every night a small party of Russian officers meets in the lobby of the Hotel Ritz in Budapest. Some are generals and other high officers, but a tall young lieutenant is treated with the greatest respect.

All the high officers kiss the hand of the lieutenant when she comes down from her room, for she is a woman of highest rank, the Baroness Fredericks, daughter of the former court minister of the czar.

I called on her today in her salon. She had just exchanged her uniform with her five decorations for an afternoon gown.

Led Group of Tanks.

"The bolsheviki murdered my father," she said. "He was a true servant of the czar and was forced to follow him to death. At that time I fled from Petrograd and joined the army of Gen. Judenitch.

"I was accustomed to the soldier's profession, for I served in the czar's army, where I obtained my commission.

"I was in charge of a group of tanks which the British government had given to the anti-bolshevist army. We had to fight against terrible difficulties.

"I will never forget the day I reached Ropchas with my people—we could see Petrograd lying before us only twenty versts away. We thought that the next day we would be able to march into Petrograd, but then Trotzky threw new divisions against us and it was all over.

Ready to Fight Again.

"I went to Copenhagen and from there to Berlin, and then I joined the army of Gen. Wrangel in south Russia. There I fought against the Reds until the catastrophe. We had to flee, and now I am here."

"And next?"

"I am only waiting to see where the next fight against the Reds begins, and then I'll be in it. My estates are in the hands of the Reds and I no longer have a home. But it will not always be so. We will set up new anti-bolshevist armies. In the spring the fight will certainly begin again."

One Foreign Language for German Schools, Plan

[Chicago Tribune Foreign News Service.]

BERLIN, Feb. 3.—The study of but one foreign language is proposed, for the German intermediate schools, according to the new plan of the department of education.

PHILO-DERMA

Softens, Whitens and Beautifies The Skin

To keep your hands soft and velvety, and your face smooth and beautiful, use Philo-Derma daily. An exquisite base for powder and rouge. Unlike creams and greasy cosmetics, it does not ooze through the powder. The refined qualities of Philo-Derma provide the skin with all the essential lubricants without leaving the face oily, greasy or sticky. For chapped hands or chapped skin, it cannot be excelled.

Buy a tube today—35c at all drug and dept. stores.

Who Is the Most Beautiful Girl In Chicago?

Do you know her? Do you know that fame and fortune await her? Do you know that this city will be honored if she is found here? Search is now being made. Everyone in this vicinity is invited to help find her.

REWARD!

$20,200.00 IN CASH

As announced, The Chicago Tribune has agreed to pay $10,000.00 in cash to the most beautiful girl found and $10,200.00 in cash to 60 others. Every girl in this territory—unmarried or widow—is eligible, except professional beauties. All that is necessary is to select a photograph of yourself or some friend. Write the name, address and occupation on the back of it, and send to "Beauty Contest," The Chicago Tribune, 7 S. Dearborn St., Chicago. First pictures will be published in next Sunday's Chicago Sunday Tribune.

YOUR PICTURE FOR THE $20,200 TRIBUNE BEAUTY CONTEST FREE AT THE ROOT STUDIO

Fill out the coupon below and mail at once. We will notify you when to appear for free sitting for the $20,200 Chicago Tribune Beauty Contest

COUPON

Mail Immediately for Early Appointment.

Phone Harrison 2099

Root Studio Co.,
1610 Kimball Hall Bldg.,
Jackson Blvd. at Wabash Ave.
Please notify me of date for free sitting for $20,200 Chicago Tribune Beauty Contest.

NAME .....

ADDRESS .....

PHONE .....

FRENCH SHRINER & URNER EXTRA QUALITY
MANUFACTURERS AND RETAILERS

All Our Shoes

Marked from $18 and $20 to $12.85 and $10.85

One of the numerous styles offered in this sale

No prices higher

Exceptional Values at these prices

Our own make of shoes with complete sizes
War Tax Extra

French, Shriner & Urner

29 E. Jackson Blvd. 106 Michigan Ave. (So.)
15 S. Dearborn St.

All stores in New York, Brooklyn, Philadelphia, Kansas City and St. Paul

$2.50 $3 $3.50 knit ties at $1.35

IT'S been years since you've been offered such great knit tie values as these—heavy pure silk knits, in plain colors, stripes and heather shades—$2.50, $3, $3.50 ties, $1.35

Maurice L Rothschild

Money cheerfully refunded

Southwest corner Jackson and State

Chicago Minneapolis St. Paul

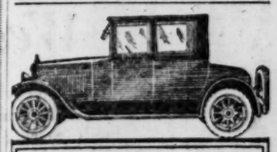

R&V Knight

Economy — Efficiency Elegance

The R & V Knight

Sixes and Fours on display at our Show Rooms and the Automobile Show

Space A-1, Armory

R&V MOTOR CO.

2247 Michigan Ave. Calumet 5827

GIRL IS FIRST TO GET INTERVIEW WITH EX-KAISER

Beautiful Dream Too Soon Ended, He Tells Her.

(Continued from first page.)

which surrounded his place, he had regular habits. He got up at half past 6 o'clock, dressed, and went directly to the main entrance of his garden, where a gang of carpenters and masons had been working for a month to build a massive and frightful looking gate. William wandered around the piles of brick and mortar for half an hour, talking to the workers, whom he had made his devoted admirers. Then he went back to the chateau, where he took a light breakfast, after which he returned to the park for his daily sport, now historic, of sawing wood.

William saws wood, but doesn't hurt himself at it. Although the story goes that he cuts up a tree every day, in reality he is more modest. He cuts one branch per day. This feat accomplished, he goes to rest and mends his strength by taking several glasses of wine. Then he walks until half past 12. It is lunch time.

Wears Uniform of General.

The afternoon is taken up with the newspapers, which are read to him by Adjt. Ilsemann. In the evening dinner takes place with court ceremony. Ex-officers appear in uniform, their breasts covered with decorations. The ex-kaiser wears the uniform of a general. No one may sit down unless in evening clothes. After dinner William goes to his room, but does not go to bed until very late.

I went on my way towards my goal. Some one has well compared Huizedoorn to a chicken yard, because of the wide fences which surround it. One may judge of the dimensions of this chicken yard if I tell that it took me an hour and a half to walk around it. The exterior roadway is perfectly kept. It looked like a fort. The fence was two meters high, surmounted by a triple row of barbed wire, and inside a big trench ran along the wall. Inside this ditch the slope was covered with rhododendrons which shielded the house from indiscreet looks.

Nearing the Goal.

I walked along, my nostrils filled with the perfume of pines and flowers. I remembered that between 10 and 12:30 the ex-kaiser promenaded in the park. If I could only see him. Hello! a gate. There was an opening in the hedge and within the guardhouse.

I walked on. A noise to my right made me tremble. It was an old woman with her arms full of dried branches. I stopped her.

"Do you ever see the emperor?" I asked.

"Sometimes," she said, "when he takes a walk."

"But one cannot see him because of the slope," I said.

"Not here," she said, "but farther on. For several meters his path lies close to the hedge."

I hurried on. My imagination was at work. If I could only get in the right spot! If I could only speak to him, feigning not to know him! Suddenly, I started. I stuffed my paper and pencil into my raincoat pocket. I had heard steps.

THE EX-KAISER HIMSELF!

A guard, perhaps, or woodcutters, or gardeners.

The two men came along the rhododendrons and followed slowly to the path which led them toward me. They wore long olive raincoats with collars turned up and English caps. One was tall and pale, the other smaller, with a thick chin covered by a gray beard. Gray also was his moustache, which was turned up. His features, despite their thickening, I recognized. That nose, slightly curved; those hard eyes underlined with layers of wrinkles, and that left arm, short and almost inert; the hand of which cannot be seen because it is always in the pocket of his coat. Not a possible doubt. That was "his" arm—"his" traits, it was "he." How he had aged and changed and how different he looked from all the photographs I had seen!

The Test of an Interviewer.

My heart beat. My nerves shook. There they were in front of me. Already the tall man was hastening his steps to keep me from looking at his neighbor. However, the latter murmured something to which the taller one answered in German, but I did not understand.

Was I going to let pass the opportunity presented? With my most pleasing expression I said: "Pardon, Herr, can you tell me if his majesty will come this way on his walk today?"

They looked at me, then looked at one another; a smile curved the moustache of the smaller man. The taller one said, "Why do you ask that?"

"Because," I answered, "I wish so much to see him."

"What good will that do?" he replied.

"Don't you know the law forbids the emperor to give out interviews?"

I replied, "I know it, but only since last evening, I talked to Herr Kogge, who told me about that rule. I am disappointed, for I was sent here by the founders of the New Review, who wished to consecrate the first number to his majesty."

Closely Questioned at First.

The smaller of the two men looked at me closely for several seconds, which seemed very long. Did he believe my story? Then he shot, "When will this review appear?"

"At the end of January, if we are ready," I said.

"What will be its title?" he said.

That did not stump me.

"The last time I talked with the founders they were not entirely decided,' I said. 'Some wish to call it the Future; others the Star, but whatever name is chosen the purpose remains the same, and my mission is to ask his majesty for some of his impressions of the past and the present and his intentions for the future,' and I concluded sighingly, 'It is certainly regrettable that he is not permitted to give interviews.'"

There was a new smile and a furtive regard.

"You are skillful, madame," he said.

Unjust (?) Suspicions.

I pretended to be surprised and said, "I do not understand your meaning, herr."

"O, yes, you do," he said. "You understand. You know very well how to play your rôle of making his majesty listen to you, and reply to you perhaps."

I took an offended air.

"Herr," I said, "my intentions are praiseworthy. If his majesty would give me an interview he would certainly say only what he wanted known. That is why I don't understand why I am forbidden to interview him."

"His majesty," he replied, "must not any longer take an interest in politics. He does not even dare to encourage his friends in their efforts. As for his photographs, they are all over the world. It is easy to get one."

"I know that, herr," I answered, "but those taken here would be so much better, and how precious would be even a few words from his mouth."

The Ex-Kaiser Speaks.

The man with the short arm smiled again. He was decidedly in good humor.

"What do you wish him to say?" he asked.

"A word on the past, to begin with," I said.

"Everybody knows about that," he said.

"It was a beautiful dream, too soon finished, and now——" he stopped. His face changed. His color, already pale, became ghostlike. He looked at the ground. His moustache trembled. His beard shook. The phrase used last night by Kogge was in my ears: 'Wir sind so gefallen.'"

And I, who am called good and kind, I who wouldn't hurt a fly—knowing what was passing in the troubled soul of this man and the crushing suffering which his downfall has brought him—I watched him with cruel joy working off the pain which seared him.

Pity—Almost.

For an instant I was ashamed of my thoughts, but then there came an echo bringing the words, "Dinant, Louvain, Termonde, Yser, Lille, Roubaix, Verdun, Lusitania, asphyxiating gas, deportations, prison camps, Miss Cavell."

Then I felt myself become terribly animated with sentiments of the executioner of inquisition. I wanted to make a martyr of this monster who had caused all these horrors.

I said softly and calmly, "and now——"

"And now this!"

I guessed his words before I heard them. With difficulty they came through his clinched teeth. A nervous gesture of his right hand made me understand that "this" meant his defeat and its consequences—flight, exile, melancholy, life in this corner, breathing of homesickness—all the agony of his lot.

I continued: "As for the present, it seems to me his majesty possesses a magnificent domain at Doorn. It ought to please him."

"Yes, Huizedoorn is not so bad."

"His majesty is surrounded with faithful friends?" I asked.

"Yes, yes."

"The future may well change things," I said. "I am certain his majesty still hopes."

"No one knows the future, madam," he said. "The thoughts of his majesty are liable to be interpreted and commented upon in so many ways. If he says he thinks of nothing else than to live in peace in this quiet corner would he be believed?"

Certainly not, I thought. The wolf loses his hair but keeps——

"You see perfectly well," he said suddenly, "that what his majesty might tell you would make no difference. All interviews are superfluous."

Does Not Announce Identity.

Rigid, grave, with fixed stare, he started to continue his walk. After having made two steps he stopped and looked at me once more as if to guess what I was thinking. I was thinking that I hoped he would not decide to make me recognize him and thank him.

He said, "Guten tag, frau," and he walked away with a brusque nod of his head. I sent after him a vague sort of gesture.

Then it was that I began to be afraid. The walkers disappeared around the corner and I went on my way. Little by little I got control of myself and as I rebuilt the scene a foolish joy overcame me. It was true. I had not dreamed. I had talked with the ex-kaiser.

I hurried away to the village to take my departure. As I got in the tramway there mounted the femme de chambre de chateau. Her arms were full of boxes which she was taking to Amerongen. And I thought: "What can be in those boxes? Hats, finery, or important documents?"

After all, it was not my business. I am not a policeman.

FREE LUNCH, MUSIC AND HEAT,

They serve jazz music, Verdi, and Wagner with the free soup, coffee, and warmth at Volunteer Rescue army headquarters. Here are some of the "down and outers" enjoying the combination. Mrs. H. Moran and Mrs. Olive G. Osborn are serving the coffee. [TRIBUNE Photo.]

Snug Harbor

A LITTLE bit of Verdi, Wagner, and jazz music are offered with the free soup and coffee at the Volunteer Rescue Army, which has headquarters at 1219 West Madison street. The mission, besides advertising "free lunch," places "music and heat" on its sign. The place is visited every day by many hungry "down and outs," both men and women. Mrs. H. Moran is in charge, with Olive G. Osborn as assistant.

50,000 GERMANS TO MAKE FUTURE HOME IN CHILE

[Chicago Tribune Foreign News Service.]

[Copyright: 1921: By The Chicago Tribune.]

BUENOS AIRES, Feb. 3.—Germany is planning to send 50,000 immigrants to Chile. This was learned today upon the arrival here of the Hamburg-American liner Argentina, the first German passenger liner to reach here since the war. The German government has asked the national labor bureau to estimate the cost of living for laborers in Chile so that it can make the necessary arrangements for sending them there. The steamship Argentina was built to accommodate third class passengers exclusively and it will help to carry the immigrants to South America.

BRITISH EXCESS PROFITS TAX TO BE ABOLISHED

No New Levy to Replace It, Chamberlain Says.

BIRMINGHAM, Feb. 3.—J. Austen Chamberlain, chancellor of the exchequer, in a speech here today announced that the excess profits tax in Great Britain would be withdrawn. Not only would this tax be abolished, but no new tax would be proposed to replace it, and no new taxes would be proposed for the coming financial year.

There might be new duties in connection with "dumped" goods or depreciated exchange, but there would be no new taxes on business, the chancellor declared.

"No Appeal on Finance."

Mr. Chamberlain denied that the government had any intention to promote an election on a popular budget. None of the ministers had any such idea, he said, and "if the government should wish to appeal to the country it would not be on finance that they would find an opportunity or the means for gratifying that wish."

With reference to the abolition of the excess profits tax, Mr. Chamberlain said that all businesses, except those begun since the war, will pay the tax for a period of seven years, dating from their first accountancy period, but for all new businesses the tax ceases from Dec. 31 last.

Tax No Longer Needed.

The chancellor explained that the war had left England a debtor nation, but the country had made progress and transformed the deficit into a balance on the right side and had even begun to redeem its obligations toward foreign nations.

The excess profits tax, he said, had many defects, tending to encourage extravagance and discourage enterprise, but the conditions which made it necessary had changed, and its renewal no longer was necessary.

JAP PRINCE TO DISCUSS NAVAL TRUCE IN LONDON

[Chicago Tribune Foreign News Service.]

SYDNEY, Feb. 3.—It has been stated here that the Japanese Crown Prince, in making a visit to Great Britain, has two objects in view, the first being to express the Japanese desire to renew the Anglo-Japanese alliance and the second to discuss limitation of naval armament.

The Sydney Herald in commenting on the crown prince's trip says:

"The three chief naval powers in the world are close enough together to compromise on this misunderstanding before it grows any more serious. Great Britain as Japan's ally in the event of an Anglo-American quarrel would be unthinkable. The empire would not survive such a disaster. Since Great Britain is on such intimate terms with the two powers concerned in the latest international difference she surely is capable of smoothing the way for reconciliation."

48,000 Jobless Parade in Denmark; Demand Work

COPENHAGEN, Feb. 3.—[By the Associated Press.]—A procession of the unemployed, estimated to number 48,000, carrying flags, left the city hall square here at 1 o'clock this afternoon, marching toward the parliament buildings and the king's palace, demanding work.

$799 FOR $1

Merchant Exhibiting the Pearl He Found in His Oyster While Lunching at Loop Hotel.

Joseph Jaffray of the Jaffray & Stern Coal company, 130 North Wells street, lunching yesterday at the Brigg

JOSEPH JAFFRAY. [TRIBUNE Photo.]

house, 188 West Randolph street, ordered half a dozen oysters. He paid 85 cents for the meal. Last night he estimated that, allowing 15 cents additional for a tip, he is at least $799 to the good on the transaction.

For nestling in the shall beneath one of the plump oysters he found a pearl that several experts value at from $800 to $1,000.

"I had thought some of buying steel stock as an investment," said Mr. Jaffray, "but I've abandoned the notion. For quick, big returns there's nothing like 'New York counts.'"

Duchess of Marlborough to Make Home in France

[Chicago Tribune Foreign News Service.]

LONDON, Feb. 3.—The Duchess of Marlborough, formerly Consuelo Vanderbilt, has advertised the furniture in her country house, Crowhurst, near Lingfield, as being for sale. It is rumored that the duchess, who has already bought a home in Paris and is building a magnificent villa on the Riviera, will leave England permanently as a place of abode.

OBESITY A VICE? GREAT MINDS CAN'T DECIDE

Leans and Fats Tie in Capital "Debate."

[BY A STAFF CORRESPONDENT.]

Washington, D. C., Feb. 3.—[Special.]—Members of the diplomatic corps, senators and representatives, and other officials and friends of the members of the National Press club forsook more frivolous pursuits this afternoon to attend a debate arranged by the club to settle the question whether "it is more noble to be fat than lean."

The affirmative was upheld by Representatives Tincher of Kansas and Winslow of Massachusetts, referred to by one of the gentlemen of the opposition, Senator Pat Harrison of Mississippi, as "Exhibits 1 and 2, representing half of the total number of fat men known to history, the others being Fatty Arbuckle and William Howard Taft."

Senator Ashurst, described by Representative Winslow as requiring only a sheet and a little chalk to go as a billiard cue to any masquerade ball, closed the argument for the thinner half of humanity with a burst of eloquence which won for his side the bestowal of one large red rose apiece, "the munificent gift of the senate oligarchy," it was explained by Speaker Gillett of the house of representatives, who served as presiding officer.

The speaker introduced the discussion by urging the audience to listen impartially, closing their minds to the general impression that a "liberal adjustment of obesity is necessarily an essential ingredient of beauty." He "reserved decision" as to whether the viva voce vote of the audience was "for or against," so even was the volume of sound when he called for the yeas and nays.

FRESH CANDY DAILY

Regular $1.00 Lb. Quality

Slightly Misshaped

GUARANTEED HIGHEST STANDARD OF PURITY & EXCELLENCE

TRADE MARK

2½ LBS. $1.00

CASH AND CARRY

Benedetto Allegretti Co.

FACTORY and SALESROOM

137 N. WABASH AV.

(Second Floor)

Near Randolph—Opp. Field's

BRUCEWOOD

The long-point roll collar with the exclusive lock-front feature.

E&W Collars & Shirts

EARL & WILSON TROY, N. Y.

Are We Downhearted?

NO!

That was the cry of our boys in France

LET'S GO

Start Traveling and Shipping

Private control has brought improved passenger service and plenty of cars in which to ship.

CHICAGO GREAT WESTERN RAILROAD

"The Road to Happiness"

Perfected Passenger Service — None Better

To Dubuque, Rochester St. Paul and Minneapolis—6:30 p. m., 10:30 p. m.

To Dubuque, Waterloo, Marshalltown and Des Moines—8:00 a. m., 6:30 p. m., 10:30 p. m.

To Fort Dodge and Omaha—10:30 p. m.

TICKET OFFICE
179 W. Jackson Blvd.
Phone Wabash 4600 Local 41

DEPOT
Grand Central Station
Harrison and Wells Streets
Phone Harrison 2393

Users of **Resinol** *are quick to recommend it*

They have learned from experience that no matter how many other treatments have been tried without success Resinol Ointment is often the very thing to bring speedy relief from eczema or similar itching, embarrassing eruptions. Its soothing, healing action is brought about by a medication so gentle as to be suited to the most delicate skins or irritated inflamed surfaces. *Sold in two sizes on all druggists.*

CELESTINS VICHY

Owned by and bottled under the direct control of the French Government

Natural Alkaline Water

Ask Your Physician

There is now an ample supply of this famous Mineral Water, and it can readily be obtained from Dealers

HENRY E. GOURD
General Distributor
456 Fourth Avenue New York

You wouldn't dare do this with Benzine, Naphtha or Gasoline

Cannot burn or Explode

CARBONA Cleaning Fluid

Removes Grease Spots without injury to fabric or color

20¢ 30¢ 60¢ & $1.20 Bottles. All Druggists.

Chicago Tribune

THE WORLD'S GREATEST NEWSPAPER

Vol. LXXX. Friday, Feb. 4. No. 30.

Published daily at No. 7 South Dearborn Street, Chicago, Illinois.
Mail Subscription Price, except Postal Zones 5, 6, 7, and 8—Daily with Sunday, one year, $15.00.
MAIL SUBSCRIPTION PRICE.
Zones 1 to 4 inclusive—Daily, $7.50 per year
Zones 5 to 8 inclusive—Daily $12.00 per year
Entered as Second Class Matter, June 8, 1908, at the Postoffice at Chicago, Illinois, under act of March 3, 1879.

Real filet-trimmed

net blouses

Week-end special

Just a very special selling of 100 fine filet trimmed net blouses that will attract widespread interest. These blouses are very sheer and beautiful and at the same time practicable. $7.50

Another group of more elaborate trimmings. Some of them tie-on effects and overblouse styles. An especially attractive quality of net. $8.50

LESCHIN Inc.
318-320 So. Michigan Avenue

CARSON PIRIE SCOTT & CO

Men's Suits

Chesterfields (*Satin Lined*) Heavy Ulsters

Chesterfield overcoats finely tailored of Oxford gray overcoatings. Made with velvet collars, and all are satin lined.

Warm ulsters of heavy fabrics in gray, green and brown colorings. Collars are convertible.

$45

Greatly Reduced in Price

$45

Men and young men consider themselves fortunate after making selections here. Suits of qualities unexpectedly fine are to be had at this special price—inspection attests that these values are remarkable.

Reductions are radical. In each group all sizes for men and young men of all proportions are to be had.

Second Floor, South.

CENTRAL EUROPE READY TO REBEL, RED CHIEFS SAY

Soviet Propaganda Hits India and China.

BY GEORGE SELDES.

[Chicago Tribune Foreign News Service.]
[Copyright, 1921, By The Chicago Tribune.]

BERLIN, Feb. 2.—Bolshevik financial aid extended to Gabriel d'Annunzio for his Fiume fiasco and the spreading of news of intrigue throughout the Balkans, Asia Minor, and the orient were detailed in the reports on the Communist congress at Bremen which were intercepted while en route to Moscow. Following the commissars' reports on England, France, and Germany, members representing Czecho-Slovakia, Hungary, Jugo-Slavia, the Caucasus, Spain, and Portugal read statements.

Commissar Guttman, whose headquarters were at Prague, read his report, which shows that the propaganda organization is continuing to treat the countries once forming Austria-Hungary as one nation.

Austria "Well Organized."

"Our position is very strong in Austria," he declared, "and sufficiently strong in Czecho-Slovakia, but in Hungary we must continue our preparatory work. However, the Hungarian situation is growing better every day. Our efforts in Jugo-Slavia and Roumania, begun recently, have been successful.

"It was seen how easy it is to bring the population into a revolutionary spirit last September when we received orders to accelerate our work. The working classes are ripe and await only the signal for action."

The report then details the Ukrainian, Galician, and Bessarabian troubles, the hatreds, and the national aspirations which have been taken advantage of by the Bolshevists for building up their party.

Represented at the Spa.

During the Spa conference Bolshevik representatives posing as Ukrainians and Galicians were present, the report said, continuing:

"Premier Lloyd George, on account of his differences with the French, was friendly to the Galicians," said the document. "He did not have the slightest suspicion that he was dealing with our agents. History will show how we strengthened our position through this fact.

"We obtained excellent results by supporting D'Annunzio in his Fiume adventure. Through him we have also sent money to Jugo-Slavia. Events show that Comrade Wodowosoff was right when he presented D'Annunzio's case to us for action.

Ready for "Red Flag."

"Summarizing—Central Europe is ready to hoist the red flag when the time comes. Our supplies of money and food are being increased. We are receiving seven boxes of gold through Stettin. Dr. Hillerson, the soviet ambassador at Prague, deserves the highest praise."

Commissar Liawa, who was en route to Amsterdam, reported on the progress of the communist movement in Trans-Caucasia, where he has been working.

"Our nets have been stretched until today they reach Afghanistan in northern India," the report said. "At a conference at Samarkand delegates came from the Himalayan region, Afghanistan, Madras, Delhi, Calcutta, Bombay, and even Ceylon. They saw for the first time what a wonderful cement a hatred against a common oppressor is. They even forgot their castes, jealousies, and wars. The 1,500 delegates at the meeting pledged unity of action in a move for national freedom.

Turkestan Won Over.

"The congress at Angora led to the creation of the 'union for the liberation of the east.' We have won Turkestan. A commissar was sent to Mongolia to form brotherhoods. There we drove out the Chinese rule and founded the first oriental soviet. Under our flag the Pan-Islam movement is spreading.

"Mohammedan priests, whose influence is enormous, promise to support us. Turkomans and other tribesmen furnished us 60,000 of the world's best cavalrymen by which we pacified Turkestan.

"India is the main center for our work. There are propaganda schools at Delhi and Benares—almost under British eyes. The Delhi Communist party, founded on July 6, now numbers 91,000 active paying members. We have collected £120,000 from them. The organization committee costs about £15,000 monthly. The miners' unions have contributed generously, and likewise the clergy.

"Armenia held out against us for a long time, but finally, despairing of entente help, it became bolshevist. This was also a moral victory for us, because Russia saved the Armenian population from extermination. Georgia remains treason's center.

"In the spring of 1921 the east will break its fetters and advance to the rescue of the proletarians in the west."

WOMEN LAWYERS OF STATE WILL BANQUET

Committee of Women's Bar Association of Illinois which last night made arrangements for a banquet of the association Feb. 25.
[TRIBUNE Photo.]

NAB GOLD COAST BOY BURGLAR AT STUMER HOUSE

Trapped Using Jimmy on Side Window.

Gold Coast residents last night aided the police in capturing a youth who tried to rob the home of Mrs. Blanche J. Stumer, 20 Scott street, widow of Louis M. Stumer, joint owner of the North American building and one of Chicago's leading business men. Mrs. Stumer is wintering at Palm Beach.

MRS. LOUIS M. STUMER.

The burglar's identity is a mystery. Harry Lee, the name he gave the police, is believed to be fictitious. He refused to give a street address or answer questions. He has no record at the bureau of identification. It is hoped he will be identified through the published picture in THE TRIBUNE.

Seen Jimmying Window.

Mrs. Louise Kayne, wife of Alfred Kayne, 24 Scott street, was the first to discover him. He was jimmying a rear window in the Stumer home. She ran to the street to notify a policeman and encountered Edward O'Neil, chauffeur for John G. Garibaldi, commission broker, living at 1236 Astor street. O'Neil telephoned the police.

"HARRY LEE," THE BURGLAR.

About the same time a member of the family of Francis E. Manierre, realty broker, 28 Scott street, saw the burglar. She informed Mr. Manierre, who also telephoned the East Chicago avenue station. The flivver squad, consisting of Detective Sergeants William Blaul, Fred Kemper, Fred Sack, and William Huyer, was already on its way. It arrived three minutes after O'Neil had telephoned.

Caught in the Act.

Kemper ran around the house. Lee was preparing to crawl through the window. He saw Kemper and jumped to the ground, drawing his revolver. Kemper, who had also drawn his gun, shouted:

"Drop it or I'll shoot."

Lee hesitated as though undecided whether to battle or run. Kemper decided for him by leaping on him and disarming him. Before Lee could offer resistance other officers arrived. In Lee's side pocket was found a blackjack.

Mr. Manierre and other neighbors complimented the police and said they would appear in court when Lee was agraigned. Other Gold Coast residents will be asked to view Lee to determine whether he is the man whom many persons have reported as lurking in the district recently.

Mrs. Stumer's home contains rare oriental rugs, art objects, and silverware.

Seated, left to right—Charlotte Stevens, treasurer; Esther A. Dunshee, president; and Pearl Franklin, secretary of the Woman's Bar Association of Illinois. Standing—Attorneys Florence King and Pearl M. Hart.
[TRIBUNE Photo.]

Five Cicero Men Are Indicted as Gamblers

Five Cicero men, among them Charles Willard, said to be a prominent politician, were indicted for gambling yesterday. The others are: James Betinis, 2142 South Forty-eighth avenue; Nick Fiffles, 4801 West Twenty-second street; John Meshi, 1446 South Forty-first court, and James Hatji, gambling house operator.

OAK PARK WOMEN PICK MRS. STANDISH FOR SCHOOL TRUSTEE

Fourteen women's organizations yesterday met in the Oak Park High school and selected Mrs. Albert H. Standish of 729 North Oak Park avenue, Oak Park, as a candidate for election on the board of the high school. If elected Mrs. Standish will fill the vacancy left by Mrs. W. A. Douglass of Oak Park. Mrs. T. O. Perry was chairman of the meeting and Mrs. J. La Velle Simmons secretary.

MRS. ALBERT H. STANDISH.
[Arnold Photo.]

Promotes Policeman Who Killed Gunman

Recognition of the good work of Patrolman Otto Raddatz of the Maxwell street station, who shot and killed a bandit after the latter had wounded another patrolman Wednesday night, came yesterday when Chief of Police Fitzmorris promoted Raddatz to a sergeancy.

"He killed a holdup man, that's all I want to know," the chief said. "Whether it was by luck or design, makes no difference to me."

The dead gunman was identified yesterday as Harry Kerr, 27 years old, 415 South Winchester avenue.

Policeman Peterson and Saloonkeeper Are Freed

Paul Peterson, former detective sergeant at Sheffield avenue station, and Abe Nelson, saloonkeeper at Chicago avenue and Robey street, were freed of confidence game charges by a jury in Judge Thomson's court last night. An indictment charged the pair with agreeing to deliver to Matthew Marchol, 1201 West Chicago avenue, twenty-five cases of whisky in return for $2,750. Marchol did not receive his whisky and Nelson was held up in Peterson's machine shop and robbed of the money.

Discuss Vote School

Plans for a coming banquet of the members of the Woman's Bar Association of Illinois at the Hotel Sherman were formulated last night at an informal business meeting of fifty members at King's restaurant, 160 West Monroe street. The banquet will be held Feb. 25. Another matter taken up was the part the association will take today at the Illinois League of Women Voters' school of citizenship now in session at the Y. W. C. A. The program will be in charge of Mrs. Catharine Waugh McCulloch.

MARY MAC SWINEY HERE TOMORROW AS CITY'S GUEST

Mary MacSwiney will arrive in Chicago tomorrow. The sister of Terence MacSwiney, late lord mayor of Cork, Ireland, who died as the result of a hunger strike lasting seventy-four days, will be the guest of the city during her three day visit.

A committee, headed by Ald. Terence Moran, will meet her at the Union station at 8 o'clock tomorrow morning. Ald. Moran, in behalf of the mayor and the council, will bid her welcome and conduct her to the Florentine room at the Congress hotel. There a committee of 270 persons, appointed by the mayor, and consisting of all the city and county officials, judges, and prominent citizens, will receive and entertain her.

Sunday afternoon she is scheduled to talk at 7th Regiment armory, Thirty-fourth street and Wentworth avenue, under auspices of the American Society for the Recognition of the Irish Republic. Others will hear her in the evening.

The massmeeting billed for Monday afternoon at 4 o'clock in the Olympic theater is under the direction of Mrs. Laurence Ginnell, wife of a member of the British parliament. She is attached to the All-American Bureau of Speakers for the Irish Republic. School teachers have been particularly invited to be present on this occasion.

FIND MAIL SACK; NO $36,000.

Postal authorities yesterday investigated a report that Joseph Yeullman, a laborer in the Whiting Foundry Equipment plant at Harvey, Ill., had found a mail pouch containing $36,000. At the Harvey postoffice officials denied the sack, which was found on the Illinois Central tracks in North Harvey, contained money.

SPENDS $500 TO CLEAR WAY FOR $50 BOGUS CHECK

Flies High with Show Folks—Flits.

The last cabaret performance of the evening was over last Friday night when a portly, smooth shaven, middle aged gentleman pushed his way into the Marigold gardens. Behind him trailed 100 chorus girls. One hundred, count 'em!

After they had been seated the gentleman spied the manager, Ernie Young. He called him over.

"I'm Ellison of Pease & Ellison of New York," he said. "These chorus ladies want to see your show."

"Too late for the shows; they are all over."

"Bring 'em on again," said Mr. "Ellison." He pressed two $100 bills into Mr. Young's hand. They were brought on again. When Mr. "Ellison" came to settle up he had to peel three more $100 notes from his roll.

Meets Hotel Manager.

Saturday morning found Mr. "Ellison" parked in the lobby of the Blackstone hotel. Presently he noticed William Tompkins, manager.

"I'm Ellison of Pease & Ellison, brokers, of New York," he said. "You don't remember me but——"

Mr. "Ellison" went into details. He reminded Mr. Tompkins of bygone times. He recalled mutual friends. He waxed fulsome.

"I'm part owner of one of the shows now here," he confided. "Wouldn't you like to see it?"

Mr. Tompkins would. Mr. "Ellison" said no time was like the present to get the passes.

Two Tickets; His Compliments.

Presently he came back with two tickets. He gave them to Tompkins with his "compliments." Mr. "Ellison" tarried to remark to the world that he was due to return to New York on the noon train.

He called over the office boy.

"Boy, you've been a steady young feller. It pays. Here's $1,000 worth of stock in the Island Oil company. Keep it for a nest egg."

After they had revived the office boy they went back to the Blackstone.

There Mr. "Ellison" suddenly discovered that he was a trifle "short of ready cash." Would Mr. Tompkins cash a check for $50? He would.

Mr. "Ellison" said he must hurry to the Drake hotel, where his four room suite was holding his baggage. He vanished. They haven't seen him since.

O, yes. The check, drawn on the Bankers' Trust company of New York, came back yesterday marked "No funds."

Again, a telegram to Pease & Ellison, one of the largest brokerage houses in New York, brought the information that "Our Mr. Ellison has not been out of New York City for the last five months."

$135,000 STOLEN BONDS BOUGHT BY 20 CHICAGOANS

Memphis Banker, Quizzed, Resigns His Job.

Through the records of C. F. Childs & Co., Chicago brokers, $135,000 worth of stolen Liberty bonds, taken from bank messengers at the point of a revolver by robbers in Brooklyn last November, were traced yesterday to twenty innocent Chicago holders. These holders do not have to turn the bonds back and cannot be held responsible, according to officials of the federal reserve bank.

"The authorities have not asked for the names of the Chicago holders of the stolen bonds," said R. J. Friss, secretary of the Childs office in Chicago. "I have traced every one. The buyers not only are innocent but also have a perfectly good title to them. The treasury department has ruled that government bonds purchased in good faith cannot be replevined. Our part in the transaction cannot be questioned, because we purchased in good faith from reputable concerns. We are only helping to find the thieves who made the haul in Brooklyn."

Quiz Banker He Resigns.

Information sent to Memphis, Tenn., by the Childs company has resulted in a search for two men believed to have been the agents of the thieves in disposing of the entire $466,000 worth of bonds stolen from the messengers, who were employed by Kean Taylor & Co., New York brokers. The men sought are "B. Anderson" and a "Mr. Cameron."

W. L. Huntley Jr., vice president of the National City bank of Memphis, when questioned by the police of that city, admitted he had acted as a broker for "B. Anderson" in disposing of $85,000 worth of the bonds. He insisted he had acted in good faith, but resigned as vice president of the bank shortly after being questioned. His resignation was accepted.

Huntley said Anderson had asked him to sell the bonds, and had offered him a commission of $1,000. He accepted the bonds, he said, and called Maurice Joseph of Joseph Myers, Inc., a jewelry firm, and asked him to dispose of them. Joseph sold $65,000 worth to Priddy, Williams & Co. of Memphis. R. E. Priddy, senior member of this firm, later disposed of them to the Union Planters bank, and they came from this bank to Childs in Chicago.

"Made Sale as Favor."

Huntley says Joseph and he were to split the commission on the sale. Joseph, when grilled by the police, insisted he had made the sale only as a favor to Huntley and had not received any money for his efforts. Neither is being held.

Priddy admits he purchased the bonds from Joseph and that he purchased $190,000 worth from a "Mr. Cameron" who, he says, was recommended to him by his attorney, Daniel Brewer, of Clarksdale, Miss.

The Memphis police believe several bundles of bonds were brought to Memphis from New York on January 7 by two men who gave their names as Frank Goldberg and Peter Duffy. These men, they suspect, delivered the bonds to Cameron and Anderson. They were arrested for a violation of the liquor law, held one day, fined $250 each and released. The New York police are now on their trail.

Capt. Collins Asks Shakeup at Chicago Avenue Station

Another police transfer order, which will take fifteen policemen, including one lieutenant and several sergeants, from Chicago avenue station, is being considered by Chief of Police Fitzmorris. Capt. Morgan A. Collins, transferred to the district a month ago, requested the change. It is said he found certain members of his new command too friendly with hotel keepers in the district.

THE BANK OF KINDNESS

Draw a Check on It for the Unfortunate.

BY REV. G. A. MAC WHORTER.

Mrs. Bion J. Arnold is a member of the board of directors of the Chicago Junior Home and Farm School, located on a 150 acre farm at Royalton Heights, near St. Joseph, Mich. The site was obtained through Mr. and Mrs. Arnold. About a year and a half ago the dormitory was destroyed by fire, and the boys are now being cared for in a residence and barn near the farm. A campaign to raise $250,000 by public subscription for building, equipment, and endowment purposes will be held next month.

MRS. BION J. ARNOLD.

"Chicago Junior" is a nonsectarian institution, caring for orphans and half-orphans whose parents are unable to give them proper home care and supervision.

All Chicago churches are asked to observe Feb. 6 as "China Famine Relief Sunday." The Chicago chairman and treasurer of the China Famine Relief Fund is John Jay Abbot, 208 South La Salle street, to whom checks may be sent.

Even with the importation of rations it is impossible for hundreds of Europe's starving children to regain their health without leaving the country. They are being exported to Norway and Sweden. These revelations were made recently at a meeting of the foreign language committee of the European Relief Council, which is seeking to raise $1,000,000 in Chicago for the 3,500,000 starving children of Europe.

SUBURBAN FARE RAISE CASE IS UP TOMORROW

The appeal of the railroads operating out of Chicago for a 20 per cent increase in suburban fares will be opposed by H. M. Slater when the case comes up before the interstate commerce commission tomorrow. Mr. Slater will claim one railroad, the Northwestern, loses $140,000 annually on "deadhead" transportation.

Collectors and conductors on the Chicago and Northwestern railroad yesterday were instructed to carry out the following new rules:

Every passenger must have a ticket. A woman cannot say to the conductor, "My husband is in the smoking car." She must produce her own ticket.

The monthly individual commutation tickets will be void one second after midnight of the last day of the month.

The return half of a return ticket must be used within thirty days after the date of sale.

President Suspenders
(The Original and Only Genuine)
Reduced to 50c a pair
During the time of high prices *President Suspenders* were often sold at $1.00 per pair, and you will still find suspenders offered at $1.50 or more that have neither the reputation, the quality nor comfort of *President Suspenders*, which you can today buy for 50 cents per pair.
Every pair guaranteed
Be sure the name President is on the buckle
Made at Shirley, Massachusetts

The Pearl Shop
Novelties in Beads
IT is a habit to come to Frederic's for the new things. Folks have learned to expect them here. So, naturally, we are first to show beads in the new henna shade, the very latest vogue in necklaces.
$3.00
Cherry red, and other colors, $2.50 to $3.50
Frederic's
Makers of Classic Jewelry
Eleven East Washington Street
New York Chicago Paris

New Method
Nujol is a lubricant, not a laxative.
Without forcing or irritating, Nujol softens the food waste. The many tiny muscles in the intestines can then remove it regularly. Absolutely harmless—try it.
The Modern Method of Treating an Old Complaint
Nujol
For Constipation

Salome
mild Havana Cigar
a real quality smoke—Try One and Judge
8¢
Wm. A. Vorhauer & Co.
Distributors
Chicago, Illinois

HESS FURNACES
WHEN YOU BUY A FURNACE learn the AREA of GRATE surface (not the firepot diameter) and the square feet of exposed radiating surface. These will give you an index of heating capacity.
Hess furnaces are BIG in these particulars, but not in the price. The price is the lowest of the year and buyers will have a refund if any further reduction is made.
NONE BETTER
HESS WARMING & VENTILATING CO.
TOP FLOOR TACOMA BUILDING

ALABELLA
A New Dainty Waltz that will meet with your favor. Tuneful and Simple.
Alabella Music Publishing Co.,
4634 Sheridan Road, Chicago, Ill.
Post Paid 30c. Phone Sunnyside 1911.

$5,000.00 REWARD
will be paid for exclusive information leading to the recovery of the money taken and the arrest and conviction of the persons implicated in the holdup of
The Kenwood Trust & Savings Bank
on the northeast corner of 47th Street and Grand Boulevard, on the morning of February 1, 1921.
Communicate with
Thos. W. Thompson, Mgr.,
Fidelity & Surety Department
Hartford Accident & Indemnity Company
Telephone Harrison 7795. 1337, 175 W. Jackson Blvd.

PECK & PECK
Peck & Peck
Half Yearly Sale
of Hosiery, Sweaters and Scarves
20% DISCOUNT
THOSE who know Peck & Peck values at regular prices welcome the Half-Yearly Sale that brings a discount of 20% on everything we sell.
Even Greater Reductions:
for example Lot No. 14—Silk stockings in many colors. $1.85 a pair. $10.50 a half dozen. Coming in black and 63 colors, these long, elastic stockings, closely woven with cotton tops and soles, were the finest appearing and best wearing stockings made for $2.50, their former price. At $1.85 they are a really remarkable value.
Mail Orders Promptly Filled
PECK & PECK
586 Fifth Avenue at 48th St.
501 Fifth Avenue at 42nd St.
Also at 4 No. Michigan Blvd., Chicago
At Palm Beach in winter, at Newport in summer
PECK & PECK

AT 23 & 25 MADISON, EAST
THE COSTUME BOOTERY OF
O'Connor & Goldberg
O-G SHOES AND HOSIERY
Final Opportunity
to secure O-G pumps and oxfords, values ranging as high as $18, at
$9.95
Friday and Saturday mark the end of the sale of these broken lines in this bootery. The lot consists of strap and opera slippers, also walking oxfords in gray, brown or black suede, patent leather and black and tan combination calfskin.
EXCLUSIVELY FEATURED AT
The Costume Bootery of O'CONNOR & GOLBERG
23-25 Madison Street, East

SMALL TO GRAB SPONGE SQUAD FROM BRUNDAGE

Anti-Saloon League Will Back New Bill.

BY E. O. PHILLIPS.

Springfield, Ill., Feb. 3.—[Special.]—Gov. Small and his political allies are preparing to reach out and take over the administration of the prohibition laws in Illinois. The support of the state administration of the Anti-Saloon league's demand for a $500,000 appropriation for law enforcement purposes has been made contingent on the transfer of the machinery from the hands of Attorney General Brundage to Gov. Small.

State Superintendent F. Scott McBride of the Anti-Saloon league admitted a bill such as wanted by the administration is to be introduced. Such a move means a battle between the friends of Gov. Small and those of Attorney General Brundage.

Another Official Likely.

The administration bill is expected to provide for a state prohibition commissioner who will be appointed by the governor and will be in personal control of the force of deputies and field agents which will enforce the state search and seizure law and other dry measures.

"We would not oppose such a bill," Supt. McBride said. "It probably will be introduced and we may have to support it. Our present intention, however, is to do everything possible to aid and assist Attorney General Brundage."

There were rumors that an alliance has been made between Gov. Small and the Anti-Saloon league.

Utilities Board Approved.

The new state public utilities commission was confirmed this morning by the senate. The only member to arrive was Cicero J. Lindly, who was sworn in this afternoon. Mr. Lindly indicated that there would be no new policies announced by the commission until the full membership has taken office. No word had come from Congressman Frank L. Smith at Washington, but the state house leaders appear to be confident that Col. Smith will accept the chairmanship.

Speaker Dahlberg had no committee to announce this morning except that on contingent expenses. Representative Arnold of Quincy was made chairman, with Abbey, Brinkman and Flagg, Republicans, and Fahy, Garesche and P. F. Smith, Democrats, as members. The only big chairmanship that is decided upon is agriculture, which goes to Representative Homer J. Tice of Greenview.

Would Straighten River.

The senate adopted the joint resolution already passed by the house providing for a joint commission of the states of Indiana and Illinois to consider straightening the Kankakee river and draining adjacent marsh land.

Senator Barr introduced a bill carrying an appropriation of $2,250,000 for deficiency in the conduct of the state charitable institutions during the past biennium. Senator Dailey introduced a measure increasing the salaries of Supreme court judges to $15,000. Senator Jewel offered an amendment to the parole law making a person twice convicted of a felony ineligible to parole.

Here's British Version of Throw Him Out, He Fought

LONDON, Feb. 3.—Operatives in the building trades at a meeting today rejected the government's proposal for "diluting" the building industry by the absorption of former service men to alleviate unemployment. The executive committee of the operatives said a ballot among the different unions proved overwhelmingly against acceptance of the government plan.

WHALE MEAT

Field Museum's assistant curator serves whale meat feast at Adventurers' club. Left to right—Fay Cooper Cole, Mrs. N. A. Coolidge, Mrs. Bob Becker, Mrs. Cole, Mrs. G. Cooke Adams.

[TRIBUNE Photo.]

LAST night was women's night at Adventurers' club of Chicago, 40 South Clark street. The guests were first regaled with a lecture on "Pigmy Tribes of the Philippines"; then they were treated to whale meat. In each instance Fay Cooper Cole, assistant curator of anthropology at the Field Museum, officiated—he delivered the lecture and, as the photograph indicates, he served the whale meat.

CAPITAL SHIPS REMAIN CHIEF DEFENSE AT SEA

Experts Warn Against Experiments.

Washington, D. C., Feb. 3.—The major ship remains the basis of sea power, and those who argue that the airplane and the submarine have supplanted it are asking the country to "accept hopes for accomplishments," the navy general board says in a report to Secretary Daniels made public today.

"The general board, having kept in touch with naval progress along all lines," the report says, "reiterates its belief in the battleships as forming the principal units of the fleet. Without them the United States cannot hope to cope with existing navies."

Opposes a "Naval Holiday."

The report, signed by Rear Admiral Charles J. Badger, president, was approved by Secretary Daniels and was transmitted by him to the senate naval affairs committee for its information in considering pending disarmament and "naval holiday" resolutions.

Asserting that the guiding policy that had shaped the general board's construction recommendations since 1903 was that of eventually creating a navy equal to the strongest in the world, the board urges "no rest period or limitation of armaments" be agreed to by the United States that would modify the great naval building program of 1916, now under construction, in "numbers, general types, or dates of completion."

Must Not Change Methods.

The ships authorized in the 1916 program are thoroughly modern, the report says, adding that there is no reason to believe that developments in submarine or aerial warfare will seriously detract from their value for many years to come.

"It would be the height of unwisdom for any nation possessing sea power to pin its faith and change its practice upon mere theories as to the future developments of new and untried weapons," the report says, "but that fact does not relieve us of the necessity of developing to the utmost new weapons and inventions as rapidly as possible."

LAWYERS GOT BIG PORTION OF BERGDOLL FUND?

Washington, D. C., Feb. 3.—[Special.]—The mystery of at least a large part of the $100,000 which Grover Cleveland Bergdoll, draft dodger, said at Eberbach, Baden, had been used to obtain his release is believed to have been solved through the disclosure of contracts that Bergdoll's counsel had with the firm of Ansell & Bailey, attorneys at Washington.

By the contracts the Washington lawyers agreed to act with the late D. Clarence Gibboney for $5,000 retainer plus fees contingent on clemency or light punishment for Bergdoll that ran as high as $50,000 in the event of his release by the civil courts.

Col. Samuel T. Ansell, U. S. A., retired, senior member of the firm of Ansell & Bailey of Washington, admitted today he had filed the contracts with the war department, but refused to discuss the details. He formerly was an assistant to the judge advocate general of the army, retiring after the war.

Wholesale Selling Price of Beef in Chicago

Prices realized on Swift & Company's sales of carcass beef on shipments sold out for periods shown below, as published in the newspapers, averaged as follows, showing the tendency of the market:

Week Ending	RANGE PER CWT. Low	—High	Av. Price Per Cwt.
Dec. 11	.....	.....	$13.65
Dec. 18	.....	.....	13.78
Dec. 25	.....	.....	14.81
Jan. 1	.....	.....	14.51
Jan. 8	.....	.....	14.82
Jan. 15	.....	.....	14.98
Jan. 22	.....	.....	14.69
Jan. 29	$8.50	$20.00	14.20

Swift & Company
U. S. A.

HOUSE TIES UP PURSE OF ARMY; 150,000 LIMIT

After July 1 Only That Many to Be Paid.

Washington, D. C., Feb. 3.—A definite step toward reduction of the regular army to 150,000 men was taken today. The house approved an appropriation sufficient only for the maintenance of a force of that size during the fiscal year beginning July 1.

All amendments were beaten except that by Johnson, Republican, South Dakota, authorizing honorable discharge of those under 18 at their application or that of their parents or guardians.

The bill now carries $72,678,659 to pay enlisted men during the twelve months beginning July 1, only sufficient for 150,000, and the army now has about 230,000. Efforts to provide pay for 175,000 men lost, 45 to 18.

Before taking up the pay for enlisted men an effort to cut from $42,000,000 to $30,000,000 the pay for officers, effecting a reduction of about 5,000 in their number, was lost, 86 to 29.

Representative Mondel advocated the reduction to 150,000 to "realize the hopes of the American people."

Hamon Estate in Home State About $1,350,893 Net

Ardmore, Okla., Feb. 3.—The gross value of the Oklahoma estate of the late Jake L. Hamon is $3,343,903, with indebtedness of $1,750,570, J. E. Moore reported for the state today. The state is to collect a total inheritance tax of $42,440, Mrs. Hamon paying $14,100 on one-third and the share allotted to the children, Jake Jr. and Olive Belle, will be assessed $14,150 for each. Mrs. Hamon has an exemption of $10,000. These deductions, if there are no others, would indicate a net estate of $1,350,893 in Oklahoma.

MEN WANTED

Prepare as Firemen, Brakemen, Interurban Motormen, Colored Train Porters. Positions pay $150-$200 per month to start.

No experience necessary. Uniforms and Passes furnished if necessary. Illinois Roads. Mail us this advertisement, name and address and we will send Application Blank by return mail. Name position wanted.

INTER-RAILWAY DEPT. 509
INDIANAPOLIS, IND.

Betty Wales Dress Shop, New York,
Fifth Ave. at 36th St.

Smart Frocks to the exclusion of everything else, frocks not only different in style, but much lower in price, are the only kind of frocks we are interested in.

Having nothing but frocks to think about, and by selling for cash only, this branch store's first year's business has been more than satisfactory.

Stylish Dresses for Misses and Women

$48 $68 $88

Betty Wales DRESS SHOP

67 E. Madison St., Near the Avenue
Chicago

Genuine BAYER Aspirin

You must say "Bayer"

Warning! Unless you see the name "Bayer" on tablets, you are not getting genuine Aspirin prescribed by physicians for 21 years and proved safe by millions.

Accept only an "unbroken package" of "Bayer Tablets of Aspirin," which contains proper directions for Colds, Headache, Pain, Toothache, Neuralgia, Rheumatism, Neuritis, Lumbago.

Handy tin boxes of 12 tablets cost but a few cents—Larger packages.
Aspirin is the trade mark of Bayer Manufacture of Monoaceticacidester of Salicylicacid

NOW—you can buy the greatest shoe values ever offered by this store

$7.85

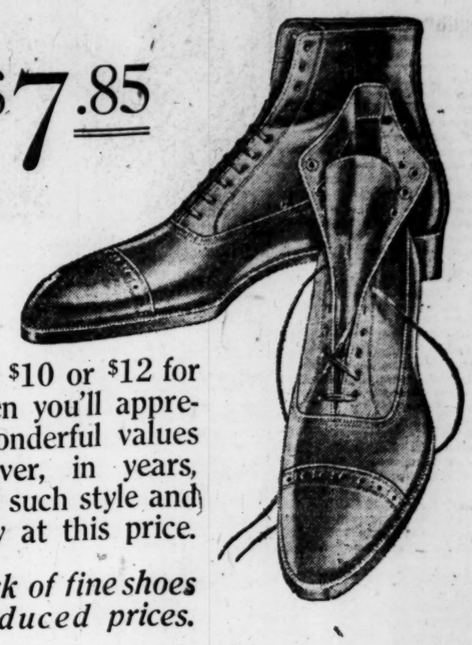

If you've paid $10 or $12 for your shoes then you'll appreciate these wonderful values at $7.85. Never, in years, have you seen such style and leather quality at this price.

Our entire stock of fine shoes at greatly reduced prices.

THE HUB
Henry C. Lytton & Sons
State and Jackson—on the N. E. Corner

SPARTON MOTORHORNS

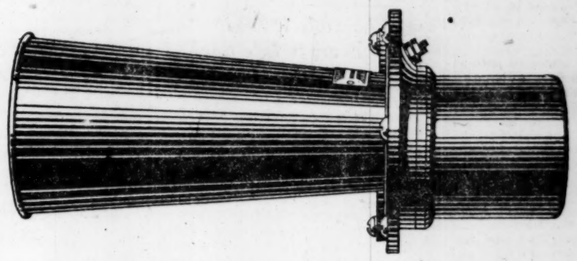

The proof of value in a SPARTON Motorhorn is the service it gives.

One SPARTON, without a single adjustment, is in service on a car that has done over 129,000 miles.

Another SPARTON, on a car bought in 1914, is daily giving proof of its worth after service on three cars whose combined mileage is over 110,500 miles.

Over forty of the best cars made in America carry SPARTON Motorhorns.

For over five years the cars listed below have been SPARTON equipped:

Packard, Marmon, Hudson, Cole, National, Peerless, Studebaker, Kissel, Mercer, Jordan

The Sparks-Withington Company
Main Office: Jackson, Michigan

Factories: Jackson, Cleveland

SAFETY FIRST SOUND SPARTON

Cleveland Office: 622 Swetland Building

(211)

FIRST CHOICE OF AMERICA'S BEST CARS

SHERWIN-WILLIAMS PAINTS AND VARNISHES

FAMILY PAINT

Is a Special *Interior* Paint Just as SWP Is a Special Exterior Paint

Family Paint will give your home interior a "new dress" full of refreshing, charming color. Family paint makes woodwork become a beautiful note in your decorative scheme. Use it on bits of fancy furniture, chests, the kiddies' nursery things, on window and door facings, flower boxes, and lots of other things. But don't forget—for outside work, always use SWP, Sherwin-Williams House Paint.

S-W Inside Floor Paint
Makes old Floors look new
Quick-drying, attractive colors, withstand heavy walking, wear of furniture, scrubbing, etc. Protects new, soft wood and gives old, unsightly floors a fine sanitary surface easy to clean.

Use Sherwin-Williams *Crack & Seam Filler*
whenever you repaint an old, worn floor. It fills up unsightly cracks or seams and levels up uneven places, giving a splendid surface to paint over.

S-W ENAMELOID
An Economical Enamel
A beautiful, high gloss finish for enameling walls, ceilings, woodwork and furniture. Easy to brush on, washable, long wearing. Fine for kitchens, bathrooms, and to lighten dark interiors.

SHERWIN-WILLIAMS PRODUCTS

COVER THE EARTH

Are Sold All Over Chicago

There is a dealer near your home or office. Find his store, or phone Harrison 2445 for the address of your neighborhood dealer, and buy all your paints of him.

CATERPILLAR REG. U.S. PAT. OFF.

THE NATION'S ROADMAKER

National Good Roads Show
Feb. 9th to 12th
COLISEUM SPACE 214-15-16-17

1921 Will Reward FIGHTERS

DORT
Quality Goes Clear Through
The new family of Dort Cars is the outstanding feature of the show.
Main Floor Coliseum
three spaces left of entrance

(471)

The Keeley Treatment
For Liquor and Drug Addictions
Successfully Administered for Forty Years
CORRESPONDENCE CONFIDENTIAL
Chicago Representative
D. H. Quayle Tel. Superior 3483
THE LESLIE E. KEELEY CO.
Dwight Illinois

1921 Will Reward FIGHTERS

BRADY BATTLES MOVE FOR STRICT FILM CENSOR LAW

Movie Magnate Demands a "Square Deal."

Moving picture producers had their inning yesterday before the council judiciary committee and at a hearing before crowded galleries in the city council chamber lambasted for three hours the proposed ordinance to tighten up the city movie censorship ordinance.

Their efforts were needless, however, as should the city council pass the proposed ordinance, Mayor Thompson is prepared to veto it, according to one of his department heads who talked with him recently on the subject.

Takes It from Police.

The fact that the proposed measure recommended by the censorship commission, of which Attorney Timothy D. Hurley is chairman, would take the censorship question out of the jurisdiction of the police department is said to have aroused the mayor's ire.

"Movies have a direct bearing on crime and in connection with the mayor's decision to make Chief of Police Fitzmorris the "czar" of the police department, he has decided that the chief shall retain jurisdiction of the movie question," THE TRIBUNE's informant said.

Brady Appeals for Square Deal.

William A. Brady, theatrical producer and president of the National Association of the Motion Picture Industry, was the heavyweight witness before the judiciary committee yesterday. The reception given him by the aldermen and the crowd which jammed the council chamber was taken as a sign that the proposed ordinance is doomed to many changes before it reaches the council floor.

"I'm here to ask for a square deal for the movie industry," Mr. Brady said. "If you pass this law you brand this fourth largest industry in the United States as a lawbreaker.

Cites Patriotic Work.

"This industry which you propose to brand as a lawbreaker and a panderer to baseness is the industry to which President Wilson appealed at the outbreak of the war to spread patriotic propaganda. It is the industry which Vice President Marshall congratulated on its war work."

Mr. Brady paused to read letters to prove both assertions, while the galleries applauded.

"A. Bonar Law told me during a recent trip to England that this industry is doing more to Americanize the world than any other influence.

Some Plays Law Would Bar.

"The ministers tell you of Joan of Arc and her death at the stake. This ordinance would prohibit the picturization of that great episode because it was murder.

"The same thing goes for "Carmen" and many of Shakespeare's plays. They are taught in our schools, but they would be taboo on the screen under this ordinance."

Mr. Brady said he appeared before the commission which framed the proposed ordinance and referred to its personnel as "ten prosecuting attorneys."

"One commissioner insulted women of the stage and in doing so insulted my wife and daughter, who are women of the stage," Mr. Brady cried, shaking his finger under the noses of the aldermen.

Turns on a Minister.

The Rev. W. S. Fleming, a Methodist minister, arose to question Brady, who turned on him as follows:

"O, you are enthusiastic over putting John Barleycorn out of business and now you are turning your eye on us. In 99 per cent of the present day movies virtue is finally triumphant."

In the midst of a tense and wordy debate, Attorney Hurley arose and shouted.

"Why don't you show clean pictures that a 12 year old girl should see?"

"Could you produce 'Romeo and Juliet' without a suicide?" Mr. Brady shot back.

Mr. Brady added that "there are things on the streets of Chicago that a 12 year old girl shouldn't see."

"Do you believe in Charlie Chaplin's felony stunts?" asked Mr. Hurley, referring to Chaplin's picture, "The Kid."

"And that's the type of a man who objects to our present day movie—a man who objects to Chaplin," said Mr. Brady, indicating Hurley.

Fan Sets Hurley Straight.

Mr. Hurley attempted to detail the episode in "The Kid" to which he objected, but a movie fan in the gallery interrupted to declare that the attorney had "balled up the plot."

With Chairman Olsen pounding for order, Mr. Brady ended his speech by challenging the champions of stricter censorship to "go to the people on the question."

The committee also listened to speeches from James J. Walker, counsel for the national moving picture theaters' organization, and Sam Atkinson, business manager of the Allied Amusement association. Both opposed the Hurley plan.

At the next meeting, to be held Feb. 17, Chief of Police Fitzmorris will be heard. He is opposed to removing censorship from the jurisdiction of the police department and has repeatedly requested advocates of a "bluer censorship" to state their grievances to him.

Massmeeting Today.

A massmeeting protesting against the attacks of reformers on motion pictures and the stage during the last year will be held today in Washington hall, 19 West Adams street. William A. Brady will preside. Speakers include Blanche Bates, William Hodge, Otis Skinner, Lowell Sherman, and Lenore Ulric.

IN TILT OVER MOVIES

LEFT TO RIGHT—ATTORNEY TIMOTHY D. HURLEY, WILLIAM A. BRADY, REV. W. S. FLEMING.
[TRIBUNE Photo.]

Four Who Stole $57 Get 10 Years to Life Each

Division of $57 taken from the Thompson restaurant at 1648 West Madison street last October cost four youthful holdup men from ten years to life in the penitentiary yesterday. The gang, sentenced by Judge Hugo Friend, included Walter Sheridan, 20, 2325 West Monroe street; Joseph O'Connor, 19; John Hendon, and Maurice May. Ruth Sheridan, 20 year old wife of the gang leader was not tried. She is under indictment for robbery.

"Ten years of hard labor for six bucks sure sounds like low wages," remarked Sheridan when he heard the sentence.

LABORER HANGS SELF.

Christ Simon, a laborer, 1617 Vine street, committed suicide yesterday by hanging himself in his home.

CLERK'S ERROR FREES TUTOR OF 'VAMPIRE' GIRL

Police Again Hunt Joseph Brown.

Joseph Brown, chief tutor to Chicago's latest criminal vampire and indicted member of her bandit crew, chuckled happily last night, stretched his jail weary legs, and sniffed the air of freedom.

Brown was the cause of a flurry last night in police circles. Lieut. William Schoemacker of the bureau discovered Brown had been released from jail because of a Criminal court clerk's mistake in stamping an indictment. The lieutenant had talked to the escaping prisoner Wednesday afternoon, had walked with him to the detective bureau, where Brown demanded the personal property taken from him when he and his gang were arrested Jan. 15. The lieutenant went so far as to telephone the Criminal court building, but was forced to let the man go when the records showed his release.

Arrested with "Vampire."

Brown was indicted on charges of robbery with Kurt Hurtzman and his wife, Cleopatra Hurtzman. The latter, arrested as the "lure" for the gang, which beat up and robbed the men she brought to the various rendezvous, declared all men are "boobs" and fell hardest for the innocent country girl.

The Hurtzmans were indicted on a conspiracy count, but it was found the evidence did not support that charge against Brown. All three were committed in default of $2,000 bonds. The clerk was instructed to enter the word "Discharged" on the jail record sheet in front of Brown's conspiracy indictment. Instead, it was entered before the robbery indictment, and Brown was released.

Hunted by Whole Force.

Detectives and deputy sheriffs combed the city for the missing prisoner last night. An order to hold him was sent to police departments within a radius of 100 miles.

Sergel Loses Final Fight for Drainage Board Chief

Petition for a rehearing of the suit brought by Charles H. Sergel in an attempt to regain presidency of the sanitary district from William J. Healy was denied by the Supreme court yesterday. Sergel maintained he was elected for a term of six years. The presidency is now in litigation as to whether Healy or Lawrence F. King is entitled to the office.

ASKS 150,000 TO JOIN FIGHT FOR STATE RENT LAW

1,000 Tenants Urged to Get Action by May 1.

Declaring that he would call the greatest "strike" Chicago has ever seen in case the legislature fails to pass adequate anti-rent gouging laws before May 1, A. E. Jessurun, an official of the Chicago Tenants' Protective league, brought 1,000 indignant tenants of Hyde Park and Woodlawn to their feet last night at a meeting in the Ray school at Kimbark avenue and Fifty-sixth street.

A. E. JESSURUN.
[TRIBUNE Photo.]

Loud applause greeted Mr. Jessurun as he wound up by calling for 150,000 tenants to back him up in his plan.

"If we don't get the kind of legislation we want by May 1, I am going to call the biggest strike Chicago has ever seen," shouted Jessurun. "All that is necessary is to have the tenants with me. If they are and the legislature does not act there will be 150,000 tenant strikers who will tie up the town and the courts."

He launched into a plan for a thirty day intensive campaign in behalf of anti-rent profiteering legislation in Chicago.

Attacks 1921 Leases.

He also charged the Chicago Real Estate board with adding new indignities upon the tenants in the form leases for the year beginning May 1.

"Not satisfied with putting in a jury waiver as they did last fall, the real estate men are putting in a clause giving the landlords a chattel mortgage on a tenant's furniture in case he fails to pay his rent on time," Mr. Jessurun said. "We are working on evidence now which promises to give some of these real estate men one room apartments with bed and board free of charge."

While the tenants were in session Ald. Guy Guernsey of the Seventh ward announced he would introduce a resolution in the city council meeting today which will enable the city to keep a strict check on all rent complaints handled by the arbitration committee of seven, which will be appointed today by L. M. Smith, president of the Chicago Real Estate board. Mr. Smith has announced the committee will be given power to expel all members found guilty of profiteering.

Arrange to Handle Complaints.

The resolution will invite tenants to forward complaints to Commissioner of Public Service William H. Reid, and will direct him to forward them to the real estate board for investigation.

SALOON MAN'S SLAYER HELD.

Frank Petrik was ordered held to the grand jury yesterday by a coroner's jury on a charge of having slain Frank Arlanski in his saloon at 1931 Canalport avenue on Jan. 28. Petrik is said to have killed his victim with a pocket knife.

WRATH OF FAR EAST SMOLDERS, EXPLOSION NEARS, TAGORE WARNS

Rabindranath Tagore, poet and philosopher of India, arrived in Chicago yesterday with a warning for western civilization. The west, he maintains, has exploited the east, has taken and not given, but a change is coming.

RABINDRANATH TAGORE.
[Copyright: Curtis.]

"If the moral code is not sufficient to move the west," said the philosopher, who is the house guest of Mrs. William Vaughan Moody at 2970 Ellis avenue, "strategy and diplomacy should warn you of the necessity of a change in treatment. The fires are smouldering; indignation in the east is all the more acute because repressed. The explosion is coming, is inevitable, will come when least expected."

He also had a warning for modern woman.

"If she persists in competing with men in every activity," he said, "the western world will become entirely masculine—a dull, deadly monotous counting house, a factory, with little creative work and not much progress, so-called. Woman's place is in the home. There she can give inspiration.

"If women insist upon being men, they lose their prerogatives as women. That is only fair."

He is lecturing throughout the country, on "East and West." His pretty daughter-in-law Propina, resplendent in gay Bengalese costume, is with him.

RAILROADS TO GIVE REDUCED TOURIST RATES

Cut Fares to the West Are Planned.

The holiday public, as well as the homeseeker and convention delegate, will have reduced railroad fares again this summer. It was learned yesterday that practically all the great railroad lines running out of Chicago are contemplating substantial reductions in the price of tickets for tourists who desire to make extended trips to the national parks, the Grand canyon, and the coast. The reduced rates will be in effect from June 1 to Sept. 30, and will be good any day and not, as in the case of homeseekers, on certain specified days each month.

25 Per Cent Off on C. B. & Q.

Claude E. Burnham vice president of the Chicago, Burlington and Quincy, says his road contemplates tourist rates for tourists which will average about 25 per cent off regular fares for trips to national parks and the coast.

Assistant General Passenger Agent Cannon of the Chicago, Milwaukee and St. Paul said that that line's tourist rates will vary from about one and one-third times the regular one way fare for the round trip on long hauls to about one and one-half on short hauls.

Action of Other Lines.

The Chicago, Rock Island and Pacific expects to sell tourist tickets for about 80 per cent of the regular fare—or lower on long hauls.

The Chicago and Alton officials say they will have tourist rates, but will not fix the schedules until March. The Illinois Central will hold a meeting within a few days to act on summer rates. The Chicago and Northwestern also expects to take action within a month or two.

CHEVROLET
"The Product of Experience"

CHEVROLET

WOMEN appreciate the simplicity and ease of the Chevrolet "FB 40" Sedan. Its beauty is equal to its ability and usefulness, and both are suited to every occasion where efficient, comfortable transportation is desirable

CHEVROLET MOTOR CO.
2612 Michigan Avenue
Chicago

Chevrolet "FB 40" Sedan, $2,075, f.o.b. Flint, Mich.

STOP & SHOP
Reg. U. S. Pat. Off.
The World's Best to Eat

Our Prices Are Never High

Our store is the place to shop for food. Thousands of good, appealing food items that can be found nowhere else.

Come today or tomorrow (Saturday), buy as little as you like—buy nothing if you are not interested. You are welcome to come and look over this exposition of wonderful things to eat.

The crowds at this store are growing every day. There must be some good reason.

Extra large Florida Oranges, thin skinned, fine flavor and juicy. Regularly sold for 75c dozen. Special, per dozen 59c

Florida Grape Fruit, large and heavy. Regular 18c each. Special, $6.50 case of 54. Per dozen, $1.49; each 13c

T. & G. Mixture, a delightful assortment of the finest shelled nuts and imported raisins, per pound 79c
Jumbo Salted Peanuts, roasted and salted right before your eyes, and hot every ten minutes; per lb. 29c
Turkish Loocum Figs, the finest to be had, washed and sterilized in pure cane syrup; per lb. 53c

PLANCO (Longfellow), a fine clear Havana cigar, with shade grown Sumatra wrapper. Box of 25 cigars. Regular price $4.75. SPECIAL—per box $3.93

FROM THE BAKE SHOP

Lord Baltimore Cake, two white and one devil's food layer, with chocolate fudge icing, exceptionally good; regularly $1.10, SPECIAL 90c
Apple and Nut Coffee Cake, filled with fresh apples and chopped nuts, a delicious combination, regularly 45c, SPECIAL 35c
Bon Bon Cakes, in assorted colors and flavors, a dainty individual cake for tea service, especially priced, per dozen 50c
Cinnamon Bread, toast it and serve with jams, very tasty, per loaf 40c
Tiffin Pastry, positively made fresh every day, large assortment of shapes and flavors, OUR NEW PRICE, each 15c
Sugar Cookies, nice and crisp, per dozen 30c
Doughnuts, the big, no-hole kind, best in town, per dozen 50c

DO YOU LOVE A GOOD PIE?
Well, here are individual Pies, wonderfully made and wonderfully good. Apple (fresh fruit), peach, cherry, blueberry, etc. SPECIAL 10c

KOLAN KOFFEE
The Best and Cheapest.
3 Lbs. for $1.00

CANDY DEPARTMENT

Lady Clementine, Special, the best assortment of chocolates and bon bons in the city, 1, 2, 3 and 5 lb. boxes, per lb 79c
Full Cream Caramels, the T. & G. quality, made of pure cane sugar and 22% cream, chocolate, chocolate nut, vanilla, vanilla nut, cream center, licorice and raspberry, per lb 59c
Mexican Penochie, maple cream and pecans, a delightful combination, per lb 64c
Pure Fruit Gum Drops, the old fashioned kind, pineapple, raspberry, lemon, lime and licorice, per lb 35c
Jelly Gum Drops, rose, lemon and creme de menthe, a delightful after-dinner candy, per lb 75c
Old Fashioned Chocolate Drops, vanilla and maple, per lb 65c
Chocolate Nut Fudge, per lb 39c
Assorted Cream Patties, per lb 49c
Cocoanut Bon Bons, per lb 79c
Pure Sugar Hard Candy, per lb 25c
Jersey Milk Chocolates, hard and soft centers, nuts, fruits and creams, per lb 79c

DELICATESSEN DEPARTMENT

Large Milwaukee Frankfurters, per lb 37c
Smoked Thuringer Sausage—for boiling, per lb 48c
Smoked Liver Sausage, per lb 43c
Imported Norwegian Spiced Herring (Krydd Silb), per tin 49c
Ripe Camembert Cheese, large box 49c
Extra Fancy Swiss Cheese, per lb 89c
Imported Roquefort Cheese, per pound $1.49
Tegar Pork Sausage, clean—wholesome, made from young porkers, per pound 39c
Lady Clementine Maine Corn, packed especially for this store, per doz., $2.43; each 21c
Red Horse Inn Peaches, halves, large tins, per dozen, $5.88; each 49c
Lady Clementine Jams, pure fruit and cane sugar, 1 lb. jar 59c
Maryland Tomatoes, good quality, No. 2 tins, per dozen $1.39
Extra Standard Wisconsin Peas, No. 2 tins, per dozen, $1.98; each 17c
California Ripe Olives, perfect, wonderfully flavored fruit, pint bottles, 49c; pint tins 19c

Lady Clementine Prunes, largest sized, small pitted; per lb. 35c

Tebbetts & Garland
16 and 18 North Michigan Blvd.

Quality

$50 Sale

Silk Lined—Finest Made
Imported and Domestic Fabrics

Suits & Overcoats
For Men and Young Men
Sizes up to 52 Stout

Values up to $100, now at $50

Many new Spring Suit models included

We sell *good* clothes and nothing else—and we sell *more* clothes than any store in America for space occupied.

Foreman's
on Washington Street
63-67 West
Between Dearborn and Clark Streets

MOVEO ET PROFICIO
SHAYNE

Our new and beautifully appointed store, upper Michigan Ave. at Randolph, will enable us to serve you more intelligently than ever before, and the spacious floors will permit the showing of a more comprehensive display than has heretofore been possible.

Wonderful Bargains in FURS and MILLINERY are offered during our great

REMOVAL SALE

In the hope of disposing of our entire stock, to make the move to our new location easier, we have made the most drastic reductions on all furs and millinery.

Because of the quality of our merchandise and the complete satisfaction offered the buyer of a SHAYNE article, we feel sure that in years

No Greater Values Have Been Offered

than during this unusual event.

And Shayne has for forty-seven years been recognized as the standard for style, quality and reliability.

JOHN T. SHAYNE & Co
PALMER HOUSE CORNER

FOR ITCHING TORTURE

Use Antiseptic Liquid Zemo

There is one remedy that seldom fails to stop itching torture and relieve skin irritation, and that makes the skin soft, clear and healthy.

Any druggist can supply you with Zemo, which generally overcomes skin diseases, Eczema, itch, pimples, rashes, blackheads, in most cases give way to Zemo. Frequently, minor blemishes disappear overnight. Itching usually stops instantly. Zemo is a safe, antiseptic liquid, clean, easy to use and dependable. It costs only 35c; an extra large bottle, $1.00. It will not stain, is not greasy or sticky and is positively safe for tender, sensitive skins.

In skin troubles, ordinary soaps are irritating and liable to aggravate the condition. Use Zemo soap. It is antiseptic, soothing, and hastens the process of healing.

The E. W. Rose Co., Cleveland, O.

ZEMO
FOR SKIN IRRITATIONS

Safe Milk
For Infants & Invalids
NO COOKING
The "Food-Drink" for All Ages. Quick Lunch at Home, Office, and Fountains. *Ask for HORLICK'S.*
Avoid Imitations & Substitutes

PAINTING & DECORATING
EFFICIENCY-RELIABILITY
TELEPHONE LAKEVIEW 7626
Theo. Ebert & Co.
914-918 Diversey Parkway

Chicago Tribune.

THE WORLD'S GREATEST NEWSPAPER

FOUNDED JUNE 10, 1847.

ENTERED AS SECOND CLASS MATTER, JUNE 3, 1905, AT THE POSTOFFICE AT CHICAGO, ILL., UNDER ACT OF MARCH 3, 1879.

All unsolicited articles, manuscripts, letters, and pictures sent to The Tribune are sent at the owner's risk, and the Tribune company expressly repudiates any liability or responsibility for their safe custody or return.

FRIDAY, FEBRUARY 4, 1921.

"Our Country! In her intercourse with foreign nations may she always be in the right; but our country, right or wrong."
—Stephen Decatur.

THE TRIBUNE'S PLATFORM FOR CHICAGO

1—Lessen the Smoke Horror.
2—Create Modern Traction System.
3—Modernize the Water Department.
4—Build Wide Roads Into the Country.
5—Develop All Railroad Terminals.
6—Push the Chicago Plan.

AFTER SANBORN'S JOB AND REPUTATION.

Mr. Hearst's morning newspaper says that it is Gov. Small's duty to see that the state tax commission functions "as energetically in the people's interests as it has hitherto done in the interests of wealthy tax dodgers."

It says that the commission has lifted large tax burdens from wealthy corporations and thereby transferred the same burdens to an army of small taxpayers. One of the commissioners, it is conceded, has a brilliant military record, but he must go because of what he has done for wealthy tax dodgers and against the people.

This man is Gen. Sanborn. There is only one meaning to the phrasing of the attack upon him. He is called a crook. Only a crook would aid wealthy tax dodgers and put unjust burdens on the people.

This is the city hall slander against Sanborn. Hearst repeats it in his newspaper. Thompson, Lundin, Small, and Hearst are the defamers of a man who has devoted all his mature life to the unremunerative service of his state and his country.

They are not only going to take his job away from him. They are going to take his reputation if they can. Lundin never will forgive him because he fought against Germany. That was unforgivable, and Lundin hates him the more for it because he was so notable an American soldier and did such notable work in fighting Germany and helping to defeat her.

The Chicago agencies which made it hard for Chicago men in the war intend to make it hard for them in peace. About the only thing Sanborn has accumulated in a life of service to the state is his reputation, and if Thompson, Lundin, Small, and Hearst can get that away from him he'll be naked.

It is not sufficient for them to say, directly even if brutally, that they intend to have this man's job and they don't care a damn what he did in the war. That would be an honest sort of brutality, a candid callousness, but it would require some courage. There might be a little sentiment in the state against such a handling of so gallant a man as Sanborn. His long record of unassuming service in the national guard organization, in two wars, and in border service, and the distinguished honors he won when men his age consider it notable if they can get around the golf links—all this might have aroused some feeling of resentment in the state against his enemies and detractors who played it safe in the war and are playing it profitably now.

Thompson, Lundin, Small, and Hearst rather than take this chance, or what they thought might be a chance, think it safer to take Sanborn's reputation first and then his job. They say he did things which only a crook would do and that he must be fired because he did them.

Small's pledges to the state require him, out of a high sense of duty, to remove Sanborn for the public good. Illinois politicians have been pretty deep in the muck before, but this is the first time they ever touched rock bottom under the muck. This is the bottom of the supposedly bottomless pit.

Lundin, who never will forgive a man for fighting Germany and fighting well, will be able to grin and say, "Good, that's one gone!"

THE DECISION IN THE BERGER CASE.

The decision of the federal Supreme court remanding Victor Berger et al. for retrial should be understood or unfortunate and erroneous inferences will be drawn.

First, the court did not hold that Judge Landis was prejudiced or that Berger suffered by Judge Landis' conduct of the trial.

The majority of the court held merely that the application for change of venue should have been granted—not on the ground that Judge Landis was prejudiced, but on the ground that where an affidavit of prejudice is filed the court should lean toward the defendant. "We are of opinion," says Justice McKenna, "that an affidavit on information and belief satisfies the section and that upon its filing, if it shows the objectionable inclination or disposition of the judge, which we have said is an essential condition, it is his duty to 'proceed no further' in the case."

This is a rule of expediency, and Justice McKenna, discussing it from the viewpoint of its general effect, says: "And in this there is no serious detriment to the administration of justice nor inconvenience worthy of mention, for of what concern is it to a judge to preside in a particular case; of what concern to other parties to have him so preside? And any serious delay of trial is avoided by the requirement that the affidavit must be filed not less than ten days before the commencement of the term."

But Justice McReynolds, dissenting, puts his view with some force: "Of course, no judge should preside if he entertains actual personal prejudice toward any party. Intense dislike of a class does not render the judge incapable of administering complete justice to one of its members. A public officer who entertained no aversion toward disloyal German immigrants during the late war was simply unfit for his place. And, while 'an overspeaking judge is no well tuned cymbal,' neither is an amorphous dummy unspotted by human emotions a becoming receptacle for judicial power."

Which of these two views appears the wiser rule in the long run is fairly arguable. In time of war or public danger we think most of us would incline to that of Justice McReynolds, for in such circumstances to lean toward the individual may be costly to high interests for which many men are freely making the extreme sacrifice. We may concede that in the orderly ways of peace all doubts should be resolved in favor of the jealous protection of the individual. In war, when thousands are suffering and dying for the common cause, our jealous concern should be for their utmost support, for that unwavering unity which is their unquestionable due and essential need.

This brings us back to the question of Berger and his codefendants. Although they profit by the decision upon a technicality of procedure they have been in no sense vindicated or relieved from the just odium their conduct during the war procured for them. The trial before Judge Landis, in our observation, was more than just to them, was liberal in its admission of all proper or plausible defense. They are to be tried again before another judge, but we trust that no slump in public morale will assist them to escape stern justice.

The temper of Berger and his quality as a citizen are well illustrated in the claptrap charge he repeats as comment on the decision of the Supreme court, which he says is "the first real sign of returning sanity in our ruling class." His sneer that his prosecution was a "conspiracy of paytrioteers" shows the brand of man he is and what his influence was during the days when our soldiers were fighting and dying for the country. What Berger and his like dared to do to stab America in the back when it was fronting the foe they did, and it will be a gross failure of justice if they escape unwhipped through meshes of the law or a bog of public reaction.

BATTLES VS. BOOKKEEPING.

Gen. Dawes told a congressional committee inquiring into war expenditures that congress and the government had better look to the reform of existing government methods rather than spend time inquiring whether there was extravagance in supply purchase during the war.

The advice is sound. What the country wants is a saving of money yet unspent, economy on present expenditures, not a lot of piffling and squabbling over the price paid for artillery horses in 1918. That water, as Gen. Dawes said, has gone over the dam. What we are interested in now is the present and the future and how to lighten the burden already on our shoulders.

Gen. Dawes expressed views on the subject of post-war inquiries which every sensible person must indorse. No doubt high prices were paid during war time by the men responsible for supplying the army. War is extravagance. War is waste. It is not a matter of bookkeeping. The red line in war's ledger is blood.

Did Gen. Dawes or any other purchasing official pay too much for artillery horses, needed to draw our guns to the front to cover our infantry when they went to the attack? He did not and he could not. When men are fighting at the front there is no price too high for the things they must have if that price is necessary to get them.

Post-war criticism is of two kinds: Constructive criticism aimed at improving methods so that if need again arises better results will be obtained; destructive criticism fomented for political or personal purposes. The American people may be tired of the war. We think they are; at least too tired to be interested in inquiries by men who were 3,000 miles from the fighting into the prices paid in Europe for the urgent requirements of our fighting men. The Americans had to take what they could get in depleted Europe to save tonnage needed for carrying men.

The success of Gen. Dawes and his assistants was one of the most remarkable achievements of the war and an important factor in our contribution to victory. And it was a success because the principle which ruled was, "What the fighting front needs it shall have." No other principle is justifiable in war. No other policy would be tolerated by the American people, for when our men are offering their lives for their country the value of money disappears.

We do not imply that money was wasted, that it was spent unnecessarily. On the contrary, the conduct of our affairs in Europe will compare, we believe, favorably with that of any of the allied armies, considering the tremendous difficulties under which we labored. But what THE TRIBUNE would emphasize is that peace standards cannot be applied to the emergencies of war simply because the war is over.

What the American people want now is not post-mortems but a reform of government business methods which will save us from waste and inefficiency in times of peace.

Editorial of the Day

THE DEMISE OF CAPT. STREETER.

[Detroit Free Press.]

George Wellington Streeter, whose death is announced from Chicago, was a Michigan man, born in Washtenaw county, and once commander of the good ship Marine City. He is not widely known by his full name as here given, but as Capt. Streeter of the "Deestrict of Lake Michigan" his fame reaches from sea to sea, and a wide circle of disinterested observers will learn of his demise with regret, for he was an original, amusing, and picturesque figure in the life of Chicago.

As every one knows, the "District of Lake Michigan" was a tract of land that formed on the Chicago shore of Lake Michigan when the captain's ancient craft ran aground and made a bulwark against which drifting sand accumulated. Slow accretion resulted in the formation of almost 200 acres, which the captain claimed as his own by right of discovery. It was, he argued, no part of the state of Illinois and no part of the public domain shown on any map. Therefore he claimed the right to proclaim himself ruler of the land, to set up a government of his own and do as he would with his possessions.

If any one supposes that his fantastic dominion was the product of a deranged mind, let him consider that the captain held more than his own for years, made money out of the ventdre, and took such shrewd advantage of the doubts in the case that even to this day the title to the "deestrict" is in litigation.

Still there was never any doubt about the law in the case as it applied to the captain. He certainly had no real claim, for where land forms along a shore by natural causes the universal rule is that the new land belongs to the owner of the shore, and the justice of this rule is evident, for otherwise a foot or so of new land along a water front might be seized by any tramp and used to bar the owner of water front property from building wharves or otherwise using the land in connection with the water. At the same time the claimant of the new land would have no use for it, for he would have no approach to it except from the water side.

But the fact that the law was against the captain only increases evidence of his resourcefulness and admiration for the audacity of his defiance, which held at bay courts and capitalists, policemen, bailiffs, soldiers, and constables without end. Of late years he has, like the autocrats of Europe, ruled only a shadow kingdom from an exiled throne, but he did not give up until the conqueror of all men carried him away.

WILL IT TAKE LONGER TO TURN?

An English scientist has discovered how to lengthen the lives of worms, but unless there has been a general misapprehension as to the lives worms lead, it is not likely that the invention will excite much enthusiasm among them.—Toronto Mail and Empire.

A LINE O' TYPE OR TWO

How to the Line, let the quips fall where they may.

A TOAST.

Although Victor Berger
May quaff the sweet elixir
Of vindication,
And that redoubtable patriot
Kenesaw Mountain Landis
May drain the bitter dregs
Of implied reproof,
And those headstrong enthusiasts
Who made that impolitic attempt
To drag Grover Bergdoll back
From the drear old Fatherland
Are to be roundly censured,
And prominent ladies
Of Chicago
Are planning a fête
Of benevolence
For the suffering professors
Of the KULTUR incubators,
We gain some solace
From that old-timer
Who refuses to conform
To the programme of the vote-hounds,
And who refuses to apostrophize
Our army, its accomplishments, or its allies,
And who does not give
One good hot damn
What he says,
Nor to whom.
Here's to you, Charlie Dawes!
Give 'em the other barrel!

M. J. B.

THERE is a toast that many of us will be glad to drink. Nothing in a blue moon has given us so much pleasure as the artistic bawling out that Gen. Dawes gave his critics.

"I AM a cub reporter," writes W. H. D., "and am going to conduct a column in a few weeks, I think." Zazzo? Well, you can't do better than to start with the announcement that Puls & Puls are dentists in Sheboygan. And you might add that if the second Puls is a son the firm should be Puls & Fils.

OH VERY WELL!

[From the Kewanee Star-Courier.]

Notice—I have been getting numerous calls for nursing. I wish not to be called as my health does not permit me to overdo. Especially I have two canaries and house flowers to care for. I may when weather gets warmer take a few cases. Mrs. Lizzie Hague, 638 Pine.

"SINCE Frank Harris has been mentioned," communicates C. E. L., "it would be interesting to a lot of folks to know just what standing he has in literature." Oh, not much. Aside from being one of the best editors the Saturday Review ever had, one of the best writers of short stories in English or any other language, and one of the most acute critics in the profession, his standing is negligible.

A MONTEVIDIOUS COMPARISON.

[From the Montevideo, Minn., American.]

In Albert Lea, the other day, a man was shot dead when found with another man's wife. If this practice were strictly adhered to in Montevideo the undertakers would be rushed to death.

WHEN Galsworthy (or it may have been Walpole) was visiting here, he lunched with a number of the university faculty. When the cigars were passed the guest was the only man who took one. "Don't the rest of you smoke?" he inquired. "Well," replied one prof, indicating the geologist, "Salisbury *can*."

THE BACHELOR.

I know a bachelor whom I alternately want to pet
and scold.
When he was in college he wanted to marry,
But the girl couldn't love him, and married the
other man.
So for many years he lived apart,
And hated all women, and scoffed at marriage.
And was comfortable and selfish and particular,
And pitied the poor devils who were tied by the
neck.
But it was a luxury, and it cost him something;
He is fifty now, and he has that unanchored look.
His skin is yellow, because nobody plans his meals.
He has ceased to dress well, and doesn't know it.
There is no one to say to him, "Say, dear, you need
a new coat—
You look like a tramp."
He sees all the best shows, and goes to lectures and
concerts.
But he has never seen a circus with a child.
He has peace and quiet in his home when he
wants it.
But he has a kind of horror of Christmas time.
He has never had those awful nights, running up
and down stairs,
And watching by little white beds;
His life is undisturbed by the problems and suffer-
ings of young people,
And during the war, as he witnessed the torture of
his friends,
He thanked his God that he had never married and
had a son.
But all the same, he is fifty, and he is alone.
And when he dies his light will be extinguished
forever.
And when I see him I want to scold him and pet
him,
And darn his socks for him, and cook him a dinner,
And do everything nice for him that I can.

MARGERY.

WHETHER the ground hog saw his shadow or did not would appear to depend on whether he rose early or late. If he had his breakfast in bed and sauntered forth in the afternoon, he may have seen his shadow, but if he keeps ordinary business hours he came out into a gray day.

THE CHEERY MORTICIAN.

[From the Piqua, O., Call.]

Why not begin the new year with a permanent home, one of growing value to your family and friends? Protect them from the inclement weather.- A memorial room, de luxe section, or crypt. Collett Memorial Co.

THE incomparable Heraminer's interest in Mr. Dawes' remarks is not precisely feverish.

THE ULTIMATE.

"Hand me your tape,"
Says the Universe to Mr. Einstein,
"And I will measure
My neck?
My collar line,
My chest, under the arms,
My distance from shoulder to elbow and wrist,
My waist,
My length from hip and crotch to ankle.
And when you have all these measurements,
What then?"

C. S. P. W.

THE edict against withdrawing liquor from warehouses reminds us that, B. P., it was estimated by Old Charlie Hermann that there were 200,000,000 gallons of whisky in government warehouses. Considering the amount seized, stolen, destroyed, and consumed since that time, you would suppose that the stock was well nigh exhausted.

Quelque Soir.

[From the Omaha Bee.]

A feature of the evening was a striking resemblance between Grace and Helen Giles, twins, graduates of Central.

THERE is plenty of snap to the department of mathematics in the Shortridge high school in Indianapolis. The head of the department is Walter G. Gingery.

"NO Ill Effects Results From Wilson Debut."—St. Paul Pioneer Press.

The week's best headline; prize, a box of left-handed golf balls.

THE Biggest Little Drug Store in Spokane advertises, "Still going." A hint to the dry is as good as a barrel.

A SIGN on Wabash avenue announces: "Art objects." Objection sustained.

"ALMOST PRIVATE BATH."

[From the Omaha World-Herald.]

Girl wanted to room with married couple: Red 8777.

THAT committee in Washington did not catch a Tartar in Mr. Dawes. It was not exactly hunting him.

B. L. T.

How to Keep Well, By Dr. W. A. Evans.

Questions pertinent to hygiene, sanitation, and prevention of disease, if matters of general interest, will be answered in this column. Where space will not permit, or the subject is not suitable, letters will be personally answered, subject to proper limitation, and where a stamped, addressed envelope is inclosed. Dr. Evans will not make diagnosis or prescribe for individual disease. Requests for such service cannot be answered.

[Copyright: 1921: By Dr. W. A. Evans.]

THE NEW SWIMMING HOLE.

MOST of the rules for swimming pools relate to the care given the pool itself. Below are some of the rules which the children who use the school pools in New York City must follow:

The swimming period is forty minutes, including time for dressing and undressing. In the days of the old swimming hole a session lasted at least three hours and it took forty minutes to untie the knots in one's clothes.

To avoid drowning and sudden death from what is erroneously called cramps, each child is examined for heart disease before being sent to the pool. I dare say there are very few children with heart disease who need to be kept away from the swimming pool.

For sanitary reasons pupils in street dress must keep out of the pool inclosure.

Each pupil must attend to his toilet, take a shower bath (with soap) and pass inspection before entering the pool. Pupils that are dirty, who have sores, recent vaccinations, cough or cold, eye or ear trouble, or who show any other signs of illness, must be excluded from the pool.

Girls will wear a plain, close fitting rubber cap and a gray, one piece swimming suit of fast color.

To guard against accidents, running, playing tag, and pushing are prohibited.

Expectorating in the pool or adjacent floors is prohibited and is cause for expulsion.

Appropriate signs embodying these rules must be posted promiscuously.

The teacher must see that every pupil goes to the toilet and takes a thorough shower before entering the pool inclosure. After the shower the teacher must inspect the pupils before giving permission to enter the water.

Hygiene inspection—evidence of acute illness, infectious or contagious diseases should exclude pupil at once.

Body should be clean, particularly the folds.

Body should be free of any kind of cut, rash, eruption, or discharge.

Head and scalp should be clean and free from nits and lice.

While all these rules are proper and the laws of hygiene and sanitation should be strictly followed by all who use pools the reasons for them relate to decency, esthetics, and high standards more than to health. So far as we have evidence, very little contagion is spread by swimming pools. An occasional case of typhoid fever, a few infections of the eyes and ears and a few skin infections and the list is complete. The number of cases of typhoid known to have been thus caused during the last ten years is very small.

Now is the time to learn fancy swimming stunts for next summer's use. To strut then one must work now.

FEED BABY LESS.

Mrs. H. S. writes: "1. My baby is three months old and weighs 15½ pounds, measures 28 inches. He weighed almost 7 pounds at birth. I am feeding him for 15 minutes every four hours. He cries very little and appears to feel fine, but his bowels move from eight to twelve times in twenty-four hours. His food seems to be digested, but stools are often green. I am regular in his care. I was told he should have only from one to three movements in twenty-four hours.

"2. I am 20 years old and could not feel better. My menses have resumed. I have no pain. I am told there is something the trouble, as this should not happen for six to nine months and that my nourishment will not satisfy my baby much longer."

REPLY.

1. Your baby has a mild degree of indigestion but not enough to disturb him greatly. If you could feed him a little less the indigestion should cease. Try taking him from the breast at the end of 12 minutes.
2. You have nothing to be disturbed about.

WHOLE WHEAT COOKIES.

Mrs. J. W. B. sends us this recipe:

2 cups whole wheat flour.
2 cups bran.
4 tablespoons of agar.
½ cup of molasses.
1 cup sweet milk.
1 teaspoon soda.
1 level teaspoon salt.
3 level tablespoons of lard.

Dissolve soda in one-half cup of warm water.

Mix flour, bran, agar and salt well, then stir in the sweet milk, then molasses. Melt the lard in the pan the cookies are to be baked in and add after the molasses, leaving enough in the pan to grease it. Add soda dissolved in warm water last. Mix all well and drop with a tablespoon in the greased pan and bake in a moderate oven.

RINSE WELL AFTER BATH.

Mrs. T. R. writes: "Every year some one asks you for a remedy for winter itch. I wish to contribute mine, which is very simple. I have never had itch since using this remedy. When taking baths I always rinse myself afterwards with clean, warm water, for I discovered that it was the soap particles that dried my skin and made it itch. A shower is the best thing, of course, but those who cannot have a shower can use a pan."

REPLY.

Your experience has probably been with bath itch rather than with winter itch. It has been proved that soap left in garments and on the skin can cause trouble. Especially definite has been the proof that soap left in the baby's diapers can cause trouble. Thanks.

SEND STAMPED ENVELOPE.

If Miss S. S. S. will send her request accompanied by a self-addressed stamped envelope I will answer her questions. They are not suited to the column.

FRIEND OF THE PEOPLE

Letters for this department must be signed with names and addresses of the writers.

MAY ELECT CITIZENSHIP.

Chicago, Jan. 31.—[Friend of the People.]—Does a woman who has married an American citizen retain the rights of her American citizenship after her husband's death? I am a foreign born woman and have had considerable argument on this question. M. A.

A foreign born woman who marries an American citizen, thus becoming an American citizen herself, may retain her American citizenship after the death of her husband. Or she may revert to her former citizenship. This is a matter of election on her part.

FRED J. SCHLOTFELDT,
Chief Naturalization Examiner.

FRAUDULENT ENLISTMENT.

Chicago, Feb. 1.—[Friend of the Soldier.]—My son, who is a Canadian citizen, served for eighteen months in the N. R. F. of the United States in the war. At the time of his enlistment he swore he was an American citizen. Can he be punished for this? Are his parents liable for punishment? W. P.

From facts stated in your letter we cannot answer definitely. If the boy enrolled in the naval reserve, it was for four years, and we conclude that he is still in the service. Should the facts become known to the authorities he would be given discharge for fraudulent enlistment.

As soon as he attains his majority we advise that he apply for naturalization.

PLANTING TREES.

Chicago, Feb. 1.—[To the Legal Friend of the People.]—Is it lawful for a person in this state to plant trees on the dividing line between two lots? M. D.

A tree may be planted up to the line, but one cannot encroach on the adjoining lot.

TRIBUNE LAW DEPARTMENT.

NOT A CITIZEN.

Centralia, Mo., Jan. 31.—[Friend of the People.]—I came to the United States in 1883 at the age of 3 years. My parents, also of foreign birth, never applied for naturalization. Please tell me if I am a citizen or if I shall have to take out papers for citizenship. S. A.

You are not a citizen of the United States. You will have to apply in the usual way for citizenship.

IN HOCK.

Chicago, Jan. 31.—[To the Legal Friend of the People.]—I have a watch worth $15 in a pawn shop. The ticket is dated Aug. 21, 1920.

1. Is it too late to get it?
2. What interest would I have to pay? I got $4 on it and the ticket is marked "$4 and interest."
3. Can I force him to let me have it by getting an officer? J. C. D.

1. No.
2. Three per cent a month.
3. Try. TRIBUNE LAW DEPARTMENT.

BAD CHECK.

Glen Ellyn, Ill., Jan. 29.—[To the Legal Friend of the People.]—Can a tenant who gives his landlord a rent check for $100 knowing that he has no funds, and the check is protested, be prosecuted? C. B. D.

It depends on whether he obtained any valuable thing thereby.

TRIBUNE LAW DEPARTMENT.

TENANT QUESTION.

New Buffalo, Mich., Jan. 31.—[To the Legal Friend of the People.]—The tenants of my house are always behind in their rent. I raised it and gave them thirty days' notice to move. They paid four months' rent then and now are behind again. They wrote me a letter complaining a lot about the condition of the house. Can I get them out? Can they hold me responsible for ill smelling drain pipes? C. H.

Serve a five day notice on them to vacate, and, if they don't, employ an attorney.

No, you cannot be held responsible.

TRIBUNE LAW DEPARTMENT.

YOUNG HUSBAND.

Chicago, Jan. 31.—[To the Legal Friend of the People.]—Two years ago I married. My husband was under age at the time. Am I his legal wife? I received a slandering letter through the mail. What can I do? M. E.

The marriage is probably valid. We could advise to better advantage if you had stated dates, etc.

2. Depends on what you wish to do.

TRIBUNE LAW DEPARTMENT.

MEMORY TESTS *Can You Answer These?*

HISTORY.

1. In the civil war, what was the result of the capture of Vicksburg?
2. What did the battle of Gettysburg prove?
3. What was illustrated in the battle of Bull Run, July 21, 1861?
4. What naval victory during the civil war was a weighty demonstration of the influence of sea power upon history?
5. What man was elected president of the Confederate States of America by the Confederate congress at Montgomery, Ala., in 1861?
6. What general was responsible for the Confederate surrender at Vicksburg?
7. Under whom was the Army of the Potomac organized?
8. What was Lincoln's injunction to Hooker in regard to the advance of Lee?
9. When did Sherman begin his march to the sea?
10. Between whom was the battle of the Wilderness?

FISHING INDUSTRY ANSWERS.

1. What are the leading species of fish of commerical importance? Salmon, cod, shad, menhaden, mackerel, squeteague, haddock, herring, and trout.
2. What is a squeteague? A sea trout.
3. What two reasons lie back of most marine fishing industries? (1). The existence of extensive shallow waters off shore, to serve as feeding and breeding grounds for large numbers of fish; (2). convenient harbors affording safe havens for fishing boats.
4. Where the industry is dependent on the sale of fresh fish, what third reason might be advanced? Nearness to large centers of population.
5. Is the New England coast or the Pacific coast most famous for its fishing interests? The New England coast.
6. What fish are taken in largest numbers on the Atlantic coast? Cod, haddock, mackerel, and herring.
7. What are the two most important fishing ports in the United States? Gloucester and Boston.
8. Which is the most important shellfish. The oyster. The most of these come from the quiet, shallow estuaries and bays between Long Island sound and Chesapeake bay.
9. What are the most important fisheries on the Pacific coast? The salmon fisheries. Cod and halibut are the other principal species caught.
10. What is the largest fish export of the United States? Canned salmon.

ANCIENT PLEASURES

[From London Punch (Copyright).]

The Profiteer's Lady (in Rome): "Wot was the Coliseum, 'Enry? A cinema?"

VOICE OF THE PEOPLE

As but limited space can be given letters to this department, writers must confine themselves to 200 or 300 words. Unless they give their full names and addresses their letters will not be considered. No manuscripts will be returned unless the writer sends postage for that purpose:

BERGDOLL GETS US IN BAD.

Chicago, Feb. 1.—[Editor of The Tribune.]—Your publications are not consistent. In one editorial you say to this effect: "It is well that Bergdoll, the conscientious objector, is in Germany. We are rid of him. It is a good thing that his abduction failed." Now only a day or so later you are filling long columns about how he should be extradited, etc.

It is another case of the fox and the grapes. If the United States were justified in demanding the surrender of Bergdoll, then Germany and all European countries would be justified in demanding the return of thousands in the United States who escaped from European military service. JAMES McDONALD.

FIND A FLAT ON A FARM IF YOU'RE CROWDED HERE.

Clinton, Ill., Feb. 1.—[Editor of The Tribune.]—I have been reading your views as to the shortage of houses in the cities, and I am writing this, as I think you have the wrong idea as to the situation. In 1917 when war broke out, thousands of farmers and farm laborers went to the cities for higher wages. This naturally made houses scarce in the cities. But, on the other hand, thousands of houses are empty on the farms. A short time ago within a radius of seven miles of this city I counted sixty-eight empty houses. I have talked to a number of men from different sections of the country. They say the same is the case in all rural sections. The farmer is still out of help, while the cities are overrun. Now, as a great per cent of the unemployed are ex-farmers, don't you think it a good idea to use propaganda to get them back to the farms, where they are needed—fill up the farmhouses and relieve the situation in the cities? And when this is done we will have no house shortage. Business is dead, and not much hope of it getting better. The sooner these men realize this fact the sooner the housing problem will be solved. Talking of a big building boom is only helping to keep these men in the cities and giving them false hope. X. Y. Z.

LET THE RAILROADS BEGIN THEIR CUT AT THE TOP.

Oak Park, Ill., Jan. 31.—[Editor of The Tribune.]—I wonder how much of a demand there would be from the railroads for the public to help them reduce rates by cutting salaries if the cut was to affect all employés from the president of the road down? Say about as follows:

President—cut from $75,000 to $50,000	$ 25,000
6 vice presidents each cut $5,000	30,000
50 general managers and department heads—$2,000 each	100,000
100 assistants—$1,000 each	100,000
500 heads of departments—$500 each	250,000
	$505,000

If each large system could cut $500,000 a year from the heads of its concern, smaller roads in proportion, the demand for a cut in the laboring man's salary would not seem so necessary. J. D. S.

"FOR BETTER POSTAL SERVICE."

Oak Ridge, Ill., Feb. 1.—[Editor of The Tribune.]—Representative Madden of Illinois has introduced a bill to grant classified civil service employés, whose removal is sought, an opportunity for a hearing before the civil service commission.

If this bill goes through and becomes law it will be a blessing to all postal employés and the end of autocratic rule which now reigns throughout the service. The following statement will throw some light on the present system:

One morning while the mechanic in charge of the motor room in the motor vehicle service at Chicago was about to punch his time card he was informed by the assistant chief mechanic that he was suspended and instructed to leave and not to talk to any other employé. No explanation was given. The mechanic was informed that the only explanation necessary would be forwarded to his home. About fourteen days later the mechanic received a letter with the charges inclosed; the letter stated he would be allowed but five days to answer. Several days after the answer to these charges was mailed to the department the mechanic received notice that he was dismissed. This man claims that these charges consisted of falsehoods and were a deliberate frame-up, and offered to prove it, but was denied the opportunity.

This man appealed to the officials at the main postoffice; he was advised to write to the department in Washington. He wrote and asked a chance to prove his innocence. Through the efforts of Congressman Juul the case was reopened. This man expected to be called to prove his innocence and was surprised upon receiving a letter from Mr. Juul with a copy of a letter sent to him by the first assistant postmaster general inclosed. This letter stated that the case was reopened and the charges found correct.

The mechanic then wrote to J. C. Koons, first assistant postmaster general, and denied these charges in full; he submitted names of men who could prove that he was innocent, but no attention was paid to this letter.

An employé is not given a chance to defend himself and he is discharged if some official takes a dislike to him. An official's word is never questioned.

For a greater and better postal service the Madden court of appeals bill should become law. JOHN ALBERTS.

CLOSE THE GATES.

Janesville, Wis., Feb. 1.—[Editor of The Tribune.]—The editorial today on "Moribund Patriotism" was splendid, as have been the many others favoring closing the gates against the horde from Europe.

Has it come to your attention that there is an organization in New York City called the Inter-Racial Council, made up almost entirely of employers of large numbers of foreigners and other cheap labor, that has dispensed reams of propaganda against the Johnson bill and against closing the gates? I have just now received a bulletin from that organization expressing some exultation at its success in defeating the bill.

LUCIAN O. HOLMAN.

NEW TERROR WAVE SWEEPS ERIN

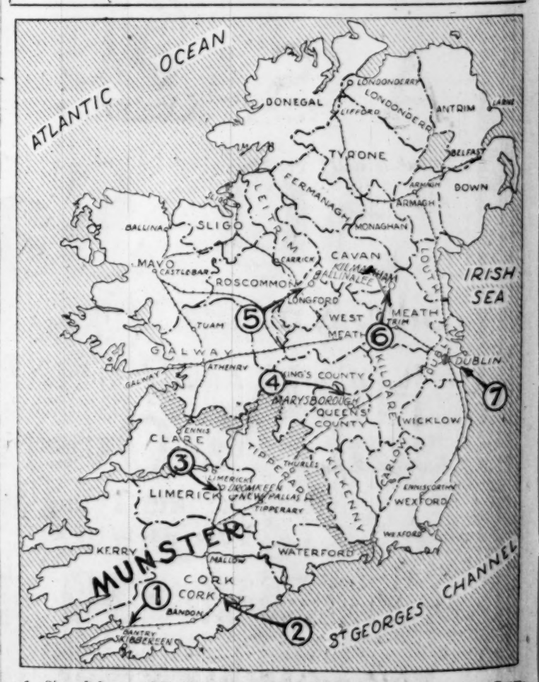

1—Six rebels were killed and several wounded when a large force attacked a police detachment near Skibbereen, County Cork.

2—Cornelius Murphy was executed for having arms in his possession. The Irish fear that similar executions will follow, as fifty men are held by the British in Munster alone on the same charge. A Protestant farmer named Bradfield was shot by a Sinn Feiner near Cork for "giving information to the enemy."

3—Nine police were killed and two wounded in an ambush near Drumkeen, County Cork.

4—A constable's son was recently shot at Marysborough, Queen's county.

5—The Irish exploded a land mine near Ballinalee, killing two black and tans and wounding nine others.

6—Lord Dunsany is to be tried by court martial today at Kilmainham for having arms in his possession.

7—A high British authority says martial law may be proclaimed in Dublin unless rebel activities are subdued within a few days.

JOBS SCARCE, BUT BIG PLANTS WORK MEN LONG HOURS

Situation Better Handled in Europe than Here.

BY ARTHUR M. EVANS.

To the hard boiled observer, here's a thing that appears rather queer: In the face of a large volume of unemployment, some American industries of size are lengthening the hours of work or are sticking to the two-shift system, a stone age remnant, while in some other large industrial countries the trend is towards a shortening of hours.

The International Labor office at Geneva has just reported a movement among the metal workers in France for a larger voice in settling hours, wages and working conditions, and one of the leading demands is "during a period of unemployment, the management should agree to measures to alleviate distress by means of rosters, shortening hours of labor, etc."

In Great Britain, where the unemployment situation is becoming more serious, the government has recommended employers to institute, as far as practicable, the system of short-time, so that work may be spread out and as many workers as possible employed.

Government to Follow Plan.

Sir Robert Horne, president of the board of trade, has written to employers' organizations and the industrial council indorsing this principle and announcing that the government itself will follow it in the dock yards and other naval establishments.

From Italy come similar reports. Also from Belgium, Denmark and Spain, that to combat unemployment, work is being spread over more workers by cutting down the length of the working day.

In Canada, too, private employers have been urged by the government to reduce hours of work rather than reduce the working staff, and many have adopted the policy.

Most of these hour cuts abroad, too, are reductions from an existing eight hour basis. In the United States, although many industries for months have been keeping their forces as intact as possible by giving part time employment to as many as possible, other industries are moving in an opposite direction.

Twelve Hour Day for Steel Men.

In steel, for instance, some of the independents are reopening on a two shift basis where they formerly had three shifts—the working day thus is stretched from eight hours to twelve hours. The Steel corporation itself is still adhering to the two shift system, although the present unemployment gives it the best opportunity it has ever had to break away from the twelve and fourteen hour day and install the eight hour day, which is the vogue in steel in nearly every other large producing country.

All in all, it is a disturbing trend as viewed by labor, which sees in it a resurge from the eight hour day movement. Conservative labor leaders say it demonstrates a desire by some large employers to keep the supply of labor in relation to jobs as high as possible.

Linked with Immigration Ban.

They link it up with the fight made against restriction of immigration, and the estimates from some employing groups that the United States is short between 4,000,000 and 5,000,000 workers as a result of suspended immigration during the war.

Here again labor draws an argument from the experience of Canada, which for more than two years has been experimenting with a governmental employment service. Before the armistice the dominion took up reconstruction problems. In June, 1918, every person over 16 living in Canada was required to register, showing age, nationality, occupation, etc. The federal labor department was authorized to establish an employment service in coöperation with the provincial authorities. Some ninety employment offices were opened, and in fifteen months 600,000 persons were placed in positions.

CLEARED

Suicide Typist's Sweetheart, Who Is Exonerated of Blame for Death.

LOUIS J. JACQUES.
[TRIBUNE Photo.]

MISS HAZEL DEWEY RICE, pretty stenographer, committed suicide by swallowing poison on Jan. 23, a coroner's jury decided yesterday. The jury was unable to ascribe a motive.

Louis James Jacques of 6414 Kenwood avenue, a sugar salesman, whose love letters to the girl were found after her death, told the jury there was nothing in his relations with the girl that would make her despondent.

"Although I never had proposed marriage to her, she knew I loved her," he said.

He was cleared of any blame in connection with the death.

WILSON CALLS SPECIAL SESSION HARDING ASKED

Washington, D. C., Feb. 3.—President Wilson, acting on the recently communicated request of President Elect Harding, today issued a proclamation calling a special session of the senate to convene March 4, to act on cabinet and other appointments by Mr. Harding and probably to last only a short time.

The president in his proclamation said:

"Whereas, public interest requires that the senate of the United States be convened at 12 o'clock on the fourth day of March next, to receive such communications as may be made by the executive;

"Now, therefore, I, Woodrow Wilson, president of the United States of America, do hereby proclaim and declare that an extraordinary occasion requires the senate of the United States to convene at the capitol, in the District of Columbia, on the fourth day of March, next, at 12 o'clock noon, of which all persons who shall at that time be entitled to act as members of that body are hereby requested to take notice."

196 HUSBANDS IN CHICAGO CRUEL; ALSO 109 WIVES

Are Chicago husbands more cruel than wives? Statistics submitted yesterday at the annual meeting of the Illinois Humane society show that 196 wives made complaints of cruelty against their husbands during 1920 and that 109 husbands registered objections against their wives.

Action against 39 wife beaters was taken by the society during the year. Nonsupport was the cause of domestic trouble in 196 cases. Twelve cruelty cases were in families where the husbands were interested in soulmates; wives so involved were 10. Mamma-in-laws caused 7 cases of cruelty.

Acts of cruelty to children included 174 beatings, 1 case of burning and scalding, 1 of biting, 1 of tying a baby to a bed, and 14 of overworking.

There were 84,324 complaints concerning cattle, sheep, and hogs; complaints in behalf of horses were 7,531.

EGG MEN PICK OFFICERS.

The Egg Merchants association has elected the following officers: E. V. McConkey, president; A. V. Gustavson, vice president; M. D. Godow, secretary; B. F. Secord, treasurer.

AUTO MEN FIND THEIR CAR MUST PLEASE WOMEN

Wives at Show Prove They Know About Machines.

BY MORROW KRUM.

The number of women attending the automobile show, the ever increasing popularity of the closed car, and the fact many male motor fans refuse to sign a check until they consult their wives, these facts and others are tending to convince the builders of America's automobiles that woman and her tastes must be catered to more than ever in the future.

Several demonstrations of women's power were seen yesterday in the Coliseum, the Coliseum annex, the First Regiment armory, and the salon at the Drake hotel.

A woman stepped up to a booth where a medium priced car was being exhibited. The salesman conducted her to a touring car.

Demands All Year Car.

"No," she said, "I want to see your sedan." She was emphatic. She wanted an all year car. She wanted a car with fashionable upholstery. In fact, she told the salesman about a neighbor who owned a "robin's egg blue" coupe with seat cushions that were six inches deep.

"I must have something better than that," she said.

Another woman raised the hood of an eight cylinder V-type car.

"Ah, set at 60 degrees," she said. "Overhead valves and camshafts, cam shaft driven by spiral bevel gears, eh? I like that—chains make so much noise. What's the wheelbase of this car?"

She may have been an exception—probably was—but many of the women of America know what should be under the hood of an automobile.

Must Consult Wife, He Says.

A man stood in a booth where a high priced limousine was on display.

"I like it," he said. "I will probably buy it. But I must find out what the other half of the family thinks about that interior."

Another evidence of the power of women was seen at the salon in the Drake. All evening long the exhibition showing the higher priced cars was crowded with women.

The industrious assistant manager of the big show asserted last night that every car in the exposition had been sold. The statement may be true. It was impossible to find a salesman who would admit otherwise.

It was also "officially" announced that Wednesday's crowd exceeded by 12 per cent any one day crowd that ever attended a national automobile show either in New York or Chicago. Yesterday's attendance was also large.

The show will close tomorrow night at 10:30 o'clock. The automobile men believe the business will have been completely rehabilitated.

WILD GEESE ARE WITH US.

Spring has come. Mrs. Emil Olsen yesterday saw a flock of wild geese from the porch of her home at 1926 Summerdale avenue. The flock, about 100 strong, was flying northeast.

AUTO SHOW NOTES

Almost every local distributor in Chicago has given a luncheon or banquet to out-of-town dealers this week.

"The reports that went out regarding our financial straits have by this time been entirely wiped out," said C. B. Wilson, vice president of the Willys-Overland company, at a Willys-Knight and Overland luncheon yesterday. "Another man with another company now has the spot light. We are going to make money this year. I believe most of the companies will."

C. W. Nash, president of the Nash Motor company, was a visitor at the show yesterday.

J. F. Davis, manager of the Winton branch in this city, reports his car is "going big" in the salon.

A shortage of cars in the spring was predicted by C. S. Rieman, president of the Elgin Motor Car company, at a dealers' luncheon yesterday.

Two hundred dealers attended the Studebaker banquet in the Blackstone last night. They were told the South Bend company is doing more business than any exhibitor in the show. "And we can prove it," said H. A. Biggs, vice president.

Maj. Rudolph Schroeder, aviator holding the world's altitude record, is exhibiting a "flow meter" which tells how much gasoline an automobile consumes.

$17,500,000 FOR HOSPITAL WORK, SENATE PLAN

Washington, D. C., Feb. 3.—[Special.]—Early relief for disabled soldiers and sailors who have been suffering for lack of adequate hospital facilities was promised in the senate today.

Senator Smoot of Utah announced that the senate appropriations committee would recommend an appropriation of $12,500,000 for the construction of five new hospitals and an additional $5,000,000 for the improvement and enlargement of hospitals already established.

The senator made this statement after Senator Robinson of Arkansas, Democrat, had introduced an amendment carrying $30,000,000 for hospital purposes. Senator Smoot declared that the public health service would not be able to use $30,000,000 this year and said there was no reason for appropriating more money than could be appropriately spent.

Senator Ashurst of Arizona, Democrat, vigorously opposed the location of one of the proposed new hospitals in the great lakes region, as proposed in the Langley bill.

"The Langley bill," said Senator Ashurst, "is a hollow mockery. There is pork all over it. It provides for a hospital in the great lakes region where the balmy zephyrs that sweep down in the middle of January will make it convenient for the tubercular soldiers to go out and sit twenty-four hours in the sunshine, as of course he must do to get well."

De Met's CANDIES

5 WEST RANDOLPH STREET
NEAR STATE STREET

Make Candy Your Valentine

COMMON-SENSE PRICES

60c per pound
Assorted Chocolates
Full Cream Nut Caramels
Bon-Bons — Asstd. Flavors

80c per pound
Glace Nuts
Chocolate Dipped Nuts
Pecan Mallow Goodies

Fresh De Met's Candies in special Valentine boxes will best convey the sentiment you wish to express on this occasion—and in addition be most appreciated.

The low prices here that always prevail have given this shop an enviable reputation in the short time that we have been serving lovers of delicious candies.

Congratulations, Daddy! But don't forget that I tipped you off to that Royal Sale!

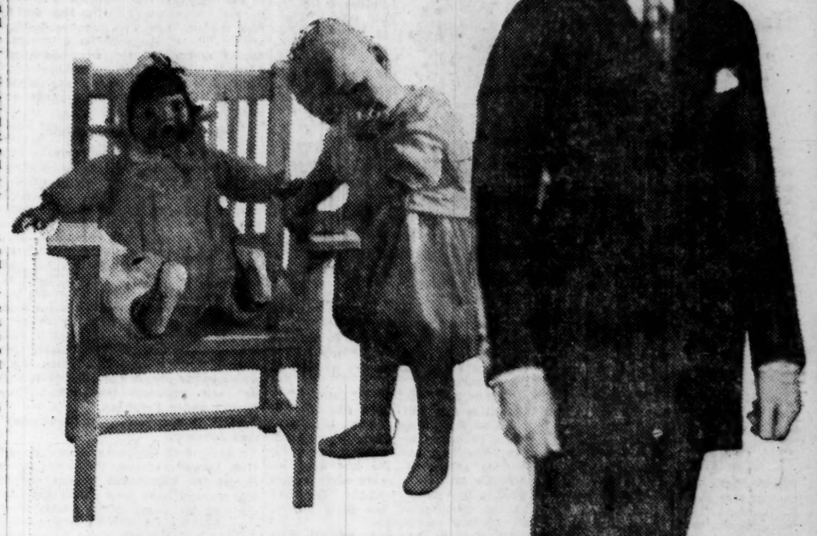

© 1921, The Royal Tailors, Chicago-New York

The Sale beyond compare!

THERE are many sales of men's clothing now in progress at the downtown clothing stores. But stop and think, men! Can a clothing store—a mere distributor of clothing—compete with a wholesale maker in value-giving?

It can't be done.

We *make* the clothes we sell. And we sell them right where we make them—at our wholesale plant.

Hence, we have no "store overhead" to charge into our prices, and no multiple profits to split with several middlemen.

This month, we are selling at *less than cost*—to keep our shops humming during the dull season.

And cost to us *means* "manufacturing cost."

Moreover, the woolens in this sale are special purchases—secured from overstocked Eastern mills—at way below market value.

The smart man takes advantage of February Clearances in his clothes buying.

But the smartest man of them all buys at the Manufacturer's Clearance—and saves middlemen's overhead, in addition to the manufacturer's price concessions.

Custom-Tailored to Your Order, Mind You!

1—1500 combinations in fabrics and fashions for your selection.

2—Your Suit or Overcoat drafted to 17 of your body dimensions—finest custom-tailor workmanship.

3—All pure wool fabrics exclusively.

4—Delivery in 6 working days after you place your order.

5—100% satisfaction—or your money back promptly

Six-day Schedule Deliveries

Mill Surplus Sale

Finest Quality Woolens

Suit or Overcoat to Order

Perfect Fit and Complete Satisfaction guaranteed—or money back

At Wholesale Plant
731 So. Wells St.
cor. Polk
1 Block South Harrison St. Depot

A SALE

that will "get the money" from the most skeptical buyer

$2.50

Silk Knitted Ties

NOW $1.00

Even "pre-war prices" were not as low as this. Every Chicago man ought to buy one of these Ties. They are not only good looking but they'll wear as long as you want them to.

All new Spring Neckwear, not "left-overs" from last year. New spring shades, heather mixtures and black.

THE WASHINGTON SHIRT CO.

Five Presidential Corners
WASHINGTON MADISON MONROE
cor. Dearborn cor. La Salle at Wabash
JACKSON cor. Dearborn WILSON cor. Kenmore
CHICAGO CLEVELAND MINNEAPOLIS ST. PAUL

VOGUE

The Forecast of Spring Fashions Number is Ready for You Now

BEFORE you reserve time with your tailor or dressmaker, before you make that first delightful, tentative, look-about-you round of the shops, even to plan your color scheme—consult this Forecast Number of Vogue.

SIMPLICITY, says Paris, is to be the mode. But correct simplicity is the most difficult thing in the world to achieve. This number of Vogue tells you how to get it—the length of skirt, the shape of coat, the line of sleeve and neck, the choice of fabric and color. Never is exactness of line and color more important than in a season where simplicity is the keynote. Never is Vogue's counsel more essential.

ON the very first page of this issue are about a hundred concisely-stated fashion points simply invaluable when you're choosing clothes. Take capes, for instance. We've been wearing them a long while. Are they still good for street wear, or only for sports? Take the Florentine neck-line. Some women look charming in it; but if it doesn't happen to suit your shoulders, what else can you wear? Or if you're undecided about top-coats, Vogue tells you which are good and you know yourself that those which are not in Vogue are—well, not so good.

AS for fabrics, colors, hats, accessories—and these are all-important when frocks are plain!—Vogue is full of what Paris says and the best New York makers are already beginning to show.

This is the I-told-you-so-number!

It is full—this very minute—of the things that every smart woman will know, and wear, six months from now. If you like to be the first, rather than the last, to wear the new mode, consult this Forecast Number of Vogue.

At All News Stands ··· On Sale Now

CONDÉ NAST, Publisher EDNA WOOLMAN CHASE, Editor HEYWORTH CAMPBELL, Art Director

KNOCKS AT ARMY DAMNED SHAME, DAWES ASSERTS

"Too Many Pinheads Get Ear of Congress."

(Continued from first page.)

tection. Let me tell you this—the doughboys will live to see the day when they will be proud that they served under him."

Gen. Dawes recommended centralized authority and responsibility in the army in peace time and coördinated work between the army and the navy departments. He declared that the army was deteriorating into a bureaucracy which will prove inefficient.

"Congress is largely responsible," he declared, "because you listen to every whippersnapping bureau head who comes running to you with his tale of woe. The next war will break out overnight and the army and the navy will get into a row as to which is to boss the affair."

"Don't Call Me General."

He said that American aviators in France were the best in the world, even if they did not have any planes. He thought the United States aviation program had been a terrible failure because of inexperience and overconfidence.

"Don't call me general," said Dawes as he ripped into the awards of the distinguished service medals. "I am out of the army. Those medals were the greatest mistake of the war and they played hell with the service. It was a new toy and the man wearing one on his chest wanted to lord it over some poor devil who deserved it but couldn't get it because not eligible, as congress limited the award to men in high positions of responsibility."

He characterized as "rotten" the system of promotion for men higher up "but which would not permit us to promote a private or a sergeant who had slaved in the mud because the department wanted to save a little salary.

"Disgraceful Cheeseparing!"

"Gen. Pershing wanted to promote them, but those in authority would not permit it. The result was that thousands of deserving men came home with broken hearts. That ruling was largely responsible for the unpopularity of the army among the men who served, brought about by a disgraceful attempt at cheeseparing when millions of dollars had been wasted."

Gen. Dawes alluded to a number of abortive attempts, one under Cleveland and the other under Taft, to reorganize the government, coördinate activities, and save money.

"Everybody was for economy when the Cleveland commission came along, but nobody wanted his expenses cut," he said. "What was the Cleveland commission? Nothing but a commission to show you how you could reorganize this government and save money. But the department heads and the bureau chiefs were jealous of their prerogatives and did not want to disturb the status quo of a hundred years, and they beat it, and they will beat it now unless the president in the first six months of his administration can slash those expenses which are now prostrating the business of the country."

Aircraft Game New.

"The aircraft was an entirely new game to us," Gen. Dawes said, discussing the failure to get airplanes to the A. E. F. "We started out to brag about it, and we came to the same end that a man usually does when he starts out that way. It was a new game, and we spent $600,000,000 and have nothing to show for it. It is like a fellow who starts a department store overnight with no ability and no experience.

"He will fail, I assure the world. And that is the reason we failed. Now, there were a lot of things done, and all that, and we can go around and bespatter a man and raise a hullabaloo because he had some stock in a corporation building machines, but that will not get us anywhere.

"It was a terrible failure—the buying of the spruce forests and all that sort of thing was one of the mistakes the American sometimes makes, born of overconfidence and inexperience."

French and English Fair.

"Had it not been for the fairness of the French and English in allocating to us the number of airplanes they did, we would have lost thousands more soldiers," Representative Johnson suggested.

"Yes. They were fair in everything," Gen. Dawes replied. "The record of the sacrifice of France for the American army can never be told. What did we have? Practically nothing but men and food. Our army shot only French ammunition, carried into action chiefly by French horses fed on French hay and fed 50 per cent more hay than were the horses used by the French army. And the men were transported in a British fleet. But we had the men. And for the material we got we spent only $1,024,000,000 out of the $17,000,000,000 that the war cost."

"As a matter of fact, that $24,000,000,000 would all have been wasted had it not been for the efficiency over there," Representative Johnson commented.

"If you assumed it, we wanted to load responsibility on you," said Representative Flood.

"Nobody Interested Now."

"There is nobody interested in this war now," Gen. Dawes replied. "You put Douglas Fairbanks and Fatty Arbuckle and Mary Pickford on the south side in Chicago, and you put Gen. Pershing and the army on the north side, and everybody, including the committee, will be on the south side. There is no news in it any more."

"As a matter of fact, nobody is taking any interest in it except the committee," Johnson said.

"If I was not standing around here swearing, there would not be any interest in this," said Dawes, banging the table. "But if you create the impression that the American army was rotten, and was not doing all it could, that is not the way to get them to follow a good example. It is one thing to be saying the example should be followed and another thing to throw mud. I do not say you are throwing mud—I do not want to be personal—but you cannot put a price on the army that will compare with its accomplishments."

"Not combating your opinion," Johnson replied, "I would say that the opinion of the people of the United States with reference to the army is not made by congress or by the president, but if there is any sentiment for or against it, it has been made by the personal experiences of the four and a half million men who composed that army. They have gone back to their homes and given the impression of what it is. You cannot change any man's opinion, from the private to the general. You cannot change yours, or mine."

His Father's View of Grant.

"Let me tell you what private impressions amount to." Gen. Dawes broke in. "My father fought at the head of the Iron Brigade in the civil war, and lost a great many of his men. We have his letters at home when he was in the heat of the campaign, and he talked about 'Grant the butcher,' because he was losing men he had fought with for two years. He was very critical of Grant in all of his letters. Grant was winning his fame at that time. And it was my father's proudest boast afterwards that he had fought under Grant. And Bullard told me the same thing—that when these men get the proper perspective it will be their proudest boast that they fought under Pershing."

"But it may affect preparedness?" said Johnson.

"Away with temporary impressions," Gen. Dawes shouted. "We are going to get the permanent lessons out of this war. I have been called down by the regular army officers who were very angry, and who complained bitterly, but I am not going to blacken my record in the army because I got called down once.

About Pershing's Inspections.

"I used to march through a good many of these divisions on inspections with Gen. Pershing. He would take a doughboy out and look at his shoes, and he would say, loud enough for others to hear, 'How about this army, if they all did like that?' He did that one time to a young nephew of mine who had marched in through the mud for five miles and had stood in line at attention for an hour and a half. It was unjust.

"But the general—there never was a man more popular with the men than he, because I have seen him in contact with his men—he had to create in that army the impression that in the matter of discipline and efficiency and conditions nothing would satisfy him except the best.

"Supposing he told the doughboys, 'You are going to run our country when you get back home,' and all that sort of tommyrot, for the sake of becoming popular, he would not have had an army.

"We had men over there who, when they commenced to work the doughboys on the roads, complained that it was a perversion of discipline. They didn't monkey with Pershing. They worked on the roads, to fulfill our obligations to France. What does he care?

"As time goes on his record is their record; it is your record; the record of efficiency in the performance of duty."

Gen. Dawes did not want credit for proposing cancellation of contracts immediately after the armistice, but finally admitted ordering the cancellations.

OLD FAITHFUL

For 24 Years He Has Delivered Tribune "Funnies" to Red Wing, Minn., Woman and Her Children.

One Sunday morning twenty-four years ago "Uncle Ned" Price, one of the oldtime porters on the Pioneer Limited of the St. Paul road, traveling between Chicago and Minneapolis, was reading the comic section of THE TRIBUNE in a seat near the end of a sleeping car when a little girl approached him and asked permission to look at the pictures.

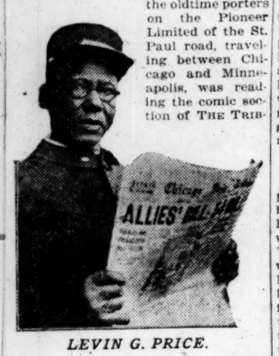

LEVIN G. PRICE.

"Uncle Ned" gave the "funnies" to the little girl and when she left the train at Red Wing, Minn., her home town, promised to throw the comic supplement off the train to her every Sunday morning. He has kept his promise all these years and is now making free delivery of the "funnies" to the children of the little girl of twenty-four years ago.

He says he has not missed this weekly ceremony a single time and looks forward with pleasure each Sunday morning to meeting the children.

BILL TO CONTROL MEAT PACKERS IS THROWN OUT

Washington, D. C., Feb. 3.—[Special.]—Packers legislation is doomed in the present session. The house committee on agriculture rejected today the bill as passed by the senate and substituted for it an entirely different measure.

The action of the committee means that in case of the passage of the bill by the house the legislation will be thrown into conference. A one man filibuster can prevent action on the conference report in the senate in the closing days of the session, while friends of the senate bill hoped for enactment before March 4.

The substitute bill offered today was drafted by a house subcommittee last spring, after hearings. The senate bill's creation of a live stock commission the house bill changes by giving jurisdiction to the secretary of agriculture and the interstate commerce commission. The substitute would give the secretary power of enforcement with respect to the packers and the interstate commerce commission control over rates and regulations of stockyards. The house bill is considered less drastic than the senate measure.

Hold Four as Auto Thieves After Chase in Winnetka

Four men were captured in a stolen automobile in Winnetka yesterday after a chase through several north shore towns. The men gave the names of John A. McQuale, 4959 Prairie avenue; Dan P. McCarthy, 548 East Fiftieth street; Joseph M. Dougherty, 218 East Fifty-sixth street, and Henry W. Elgand, 4746 Calumet avenue. They are said to have taken the automobile of Joseph A. Collins, 707 Cable street, Kenosha.

FREE MAN WHO SOUGHT $400 FOR "FUNERAL BILL"

Edwin Grabeheimer, who wired his mother, Mrs. Euphemia Grabeheimer of New Orleans, that he was dead, in an effort to obtain $400 to pay his wife's hospital bills, was released from the detective bureau last night. Mrs. Grabeheimer, who said she would prosecute, evidently relented. A telegram from H. Grabeheimer & Sons, Inc., wholesale grocers and importers at New Orleans, read: "We have no personal interest in the prosecution of Edwin Grabeheimer."

As there was no evidence here on which the police could hold him, the young man was released.

"I expect to come into $100,000 some day and, believe me, I am not going to try any more foolish stunts," he said. "This has taught me a lesson. When I do get that money I'll hang on to it."

CHAS. A. STEVENS & BROS.

A Complete, Exclusive Specialty Shop for Women

For Immediate Wear

Women's and Misses'

BOLIVIA CLOTH WRAPS

Trimmed with Nutria Collars

$55

Trimmed with Mole or Natural Opossum Collars

$75

Trimmed with Genuine Beaver or Natural Squirrel Collar

$95

Every Desirable Color

A Specially Prepared Offering of Fashionable Wraps to Meet the Increasing Demand for Lowered Prices

Women's Coat Section Fourth Floor

Misses' Coat Section Third Floor

The FINEST $8.00 HATS *in America*

THE accredited styles of Metropolitan origin, the fine handiwork of Orange Valley hatcrafters—and *quality without extravagance.* That's the reason for the national prestige of Berg Hats. Made for over 50 years in the Orange Valley, where the fine felt hat industry has always centered.

Other Grades, $6. to $12.

at your dealers

F. Berg & Co., Orange Valley, N. J.
General Salesrooms
1107 Broadway New York

Berg

REG. U.S. PAT. OFF.

HATS FOR YOUNG MEN

VICTOR CABLE SERVICE

—at Cable's

Good Records

For Over Sunday

35698 Ziegfeld Follies Medley
18669 Alabama Moon
18697 Fair One.
18694 Wang Wang Blues
18698 Chili Bean
18701 I Love You Sunday
18702 Stop It
18707 Avalon
18704 I've Got the A-B-C-D Blues
18692 I'd Love to Fall Asleep and Wake Up in My Mammy's Arms
18673 Oriental Stars

CABLE *Piano Company*

Victor Record Department
Cable Corner—Wabash and Jackson

Popular With Both of Them

Naturally the grocer likes Armour's Oats—they're so easy to sell. They please his customers because they cook perfectly in 10 to 15 minutes and have such a wonderful flavor.

So easy to prepare, they please the housewife; so tasty, they delight the children; so substantial, they satisfy the grown-ups—that's why Armour's Oats are almost a national institution at the American breakfast table.

Armour Grain Company, Chicago

Makers of Armour's Guaranteed Cereals—Oats, Corn Flakes, Pancake Flour, Macaroni, Spaghetti, Noodles

TO THE PUBLIC:

Your attention is directed to the search now being conducted by The Chicago Tribune for the most beautiful girl in this territory. Fame and fortune await her. When found, her home city and state will be greatly honored.

Every one is invited to join in the search. Every girl—unmarried or widow—is eligible, except professional beauties. The judges will be three celebrated artists from the Chicago Art Institute.

REWARD!

$20,200.00 in Cash

As announced, The Chicago Tribune will pay $10,000.00 in cash to the most beautiful girl found and $10,200.00 **additional** in cash sums ranging from $1,000.00 to $50.00. In all, 60 girls will be chosen.

Every girl has an equal chance. Remember, professional beauties are barred. Consequently any working girl, school girl, home girl, or any other girl may win.

All that is necessary is to select a photograph of yourself or some friend, write the name, address and occupation on the back of it, and send to "Beauty Contest," The Chicago Tribune, 7 South Dearborn St., Chicago, Ill.

The first photographs will appear in the Rotogravure Section of next Sunday's Chicago Sunday Tribune; also full details of the rules, etc. Phone your newsdealer at once and reserve a copy of next Sunday's Chicago Tribune as the supply will be exhausted early.

BLAKE'S FATHER STARTS INQUIRY INTO HIS DEATH

Charging that his son, William M. "Gingeree" Blake, an ex-soldier who died Tuesday morning in an Atlanta sanitarium, was the victim of government "red tape," James A. Blake, 321 East Twenty-sixth street, is preparing to demand a thorough investigation.

The younger Blake, who was 36 years old, had just been removed from a Georgia jail. He was to have been tried in the United States court yesterday on charges of sending obscene letters through the mails. The charges were made by the parents of a young Atlanta woman with whom Blake became friendly while stationed at Camp Gordon through crossed telephone wires. He wrote to her and went to see her. She was sticking by him while in jail and three days before his death she telephoned his attorney, John S. McClelland, that his condition was serious.

Blames Prison Physician.

McClelland visited United States Attorney Hooper Alexander and had him write to Prison Physician J. W. Hurt, whom McClelland accuses of negligence in regard to Blake's death. On Monday McClelland's private physician secured an order from Federal Judge Grubb for the Chicagoan's removal to a private sanitarium, where he died.

Dr. Hurt denies negligence and says Blake died from a suden attack of Bright's disease.

Misunderstanding Over Bonds.

It was through a misunderstanding about bail that Blake remained in the jail awaiting trial.

Young Blake became well known in Chicago several years ago, when, after the closing up of the old levee district, he organized several business men's organizations and tried to start an agitation for "segregated districts. He gained the name "Gingeree" after a soft drink which he concocted and sold.

He will be buried today.

MOTHER SEEKS LONG MISSING SONS.

Fifteen years ago Matthew and Stephen Poszwinski, only sons of Mr. and Mrs. Wladyhow Poszwinski, disappeared. The father died last week. Their mother, penniless, asks The Tribune to aid her in searching for the sons, who are reported to be appearing in vaudeville. She is now with friends at 2203 West Chicago avenue.

COMERFORD TO OPPOSE NEARING ON BOLSHEVISM

Attorney Frank Comerford will oppose bolshevism in a debate with Prof. Scott Nearing of New York, who was expelled from the faculties of the University of Pennsylvania and Toledo university because of his socialistic activities.

FRANK COMERFORD. [Walinger Photo.]

In conference with Samuel B. Holland, president of the Workers' Institute, Mr. Comerford agreed to appear. The debate will be staged Sunday at Ashland Boulevard auditorium

BLOOD POISONING KILLS WOMAN.

Miss Anna Pill, 1237 Ancona street, died yesterday at the County hospital of blood poisoning. The police are investigating the circumstances.

DR. WARD FIGHTS BILLS THAT AIM AT YELLOWSTONE

Some of the spirit of indignation that has been spreading through the country against the "spoliation" of Yellowstone park reached Chicago yesterday.

Dr. Henry B. Ward, head of the department of zoölogy of the University of Illinois, a lover of the national parks, addressed the Kiwanis club on the subject.

Tells of Dangerous Bills.

He described two bills now pending at Washington—one that would grant 8,000 acres of the park to private interests in Idaho for irrigation purposes, and a second that would permit certain Montana interests to dam the Yellowstone river and use Yellowstone lake as a huge storage reservoir.

"Unless there is more general interest aroused," said Dr. Ward, "there is a grave possibility that this legislation will be passed in the same way that the water power act—including the slipped-in words 'in the national parks'—was passed by both houses last year and was held up only by the president's own refusal to sign until he was assured corrective legislation would follow it.

Wants Public's Case Presented.

"If only one side of either of these cases is presented to congress it may not receive the consideration it deserves. Private interests undoubtedly could show immense benefits that would accrue from letting them use Lincoln park for truck gardens, and they certainly would be willing to use Gothic architecture if they were given Grant park for factory sites."

Six Smoking Buildings Made Cold by Health Chief

On orders of Acting Health Commissioner Koehler, the heating plants of six buildings were shut down for one hour yesterday as the department's daily "lesson" to violators of the smoke ordinance. Those hit by the shut down order were St. Regis hotel, 516 North Clark street; Henkel & Best company, lighting fixtures, 53-59 East Illinois street; Theodore A. Koch & Co., 212 West Superior street; Lion building, 527-529 South Wells street, Phillips building, West Adams and South Wells streets, and the Victoria hotel, South Clark and West Van Buren streets.

DANCE TO MARK OPENING OF NEW LIGHT SYSTEM

Members of the Garfield Park club, business men of that section, will give a ball and reception at Guyon's paradise next Tuesday night in celebration of the installation of a new lighting system in Madison street extending from Crawford to Cicero avenue. Miss Julia M. Donohue is chairman of the dance committee and Mrs. Marco Williams is chairman of the reception committee. Over 100 pretty girls of the district will act on the reception committee.

MISS JULIA M. DONOHUE. [Photo: Ebert Studio.]

THIRTY FLEE $20,000 FIRE.

Fire in the office building of the Hedman Manufacturing company at 20 East Huron street yesterday damaged stock valued at $20,000, according to officials of the company. Thirty employés, nearly all girls, fled to the street without harm.

HEALTH CHIEF WARNS CITY OF CANNED SPINACH

General warning to housewives and restaurateurs to inspect all purchases of canned spinach with extraordinary care was issued by Acting Health Commissioner Gottfried Koehler yesterday afternoon. The warning followed the commissioner's receipt of a telegram from Dr. Clyde C. Siemons, health officer of Grand Rapids, saying that an analysis of several specimens of canned spinach taken from Grand Rapids brokers showed unmistakably that the deadly bacillus botulinus was present in large quantities.

"The spinach was packed by a California concern," Dr. Koehler said. "Some of it was packed as long ago as the fall of 1919 and it is probable most of it has been consumed.

"The botulinus bacillus makes the spinach offensive to the taste and gives it a strong smell which makes its detection easy even to lay observers. As a rule the cans in which such spinach is contained are swollen."

The spinach has been handled by many brokers throughout the middle west, according to Dr. Koehler. Many brokers tore off the original brands on the cans and replaced them with their own brands, making the work of tracing the spinach difficult.

CHAS·A·STEVENS & BROS.

A Complete, Exclusive Specialty Shop for Women

New Gloves at Special Prices

TAILORED to the finger tips is the appearance the properly gloved woman gives. Gloves make or mar a costume. Why not get the right ones? We are offering some exceptional values at present.

Very special are pique French kid Gloves with two pearl clasps. They are in numerous colors and, of course, black and white. There is a very good selection in the larger sizes. Price $2.50.

Women's twelve-button suede Gloves in brown, beaver, ecru and mode are unusual at $4.25.

Glove Section—Main Floor.

Hosiery Values

STEVENS' Hosiery, well fitting and flawlessly seamed, always assures one of graceful ankles. A practical woman will take advantage of our offering of full-fashioned, pure silk Hosiery with elastic lisle garter tops and soles reinforced to assure satisfactory wear. Black, white, light gray, medium gray, taupe, African, cordovan and all the season's new colors. $1.95.

Fancy lace stripe and lace clocked Hosiery, desirable for semi-dress and evening wear. Black, white, brown, gold and silver. $5.00.

Wool ribbed Hosiery in heather, mixed shades, with hand-embroidered clocks, for tan, brown and black oxfords. These Hose are of excellent quality soft yarn, carefully made by manufacturers who understand the importance of proper fit. $4.50.

Full-fashioned, reinforced, lisle thread Hosiery, of good quality. Black, white and colors. $1.00.

Hosiery Section—Main Floor.

Handkerchiefs

HANDKERCHIEFS, the always dependable necessity of costuming, were never present in a greater array of daintiness.

Men's linen Handkerchiefs, 40c.
Men's linen initial Handkerchiefs, 50c.
Men's cotton Handkerchiefs, 15c.
Ladies' shamrock lawn Handkerchiefs, 50c for 39c.
Ladies' linen Madeira, $1.00 and $1.25 for 85c.
Ladies' colored linen prints, 40c for 35c.
Ladies' linens with embroidered corners, 65c for 40c.

Handkerchief Section—Main Floor.

Toiletries

Coty's Face Powder, L'Origan, L'Effleurt and La Rose Jacqueminot odors in the desired tints. $1.00 and $1.90.

Toilet Goods Section—Main Floor.

Breakfast Coats of Silk

Special at $9.75 to $12.75

A GREAT surprise are such extraordinary values in Silk Breakfast Coats. The styles are artistic and yet practical. The materials are fine qualities of two-toned satin and changeable taffeta. A modish touch of quaintness results from the trimming of tiny ruffles and dainty clusters of silk fruit.

Sketched on the left is a beautiful coat of changeable taffeta at $9.75. The coat on the right is of lovely two-toned satin, at $12.75.

Dainty boudoir tints and an unusual assortment of dark shades for travel are found in both styles.

Negligee Section—Third Floor.

Leather Handbags for Spring

Unusual Values at $5.95

A BAG to match hat and gloves gives any woman an air of smartness. A great variety of Bags are included in this unusual selling. Swagger, Envelope, Brown Novelty, Buffed Alligator Leather Bags and Black Vachette. The Swagger Bags are equipped with the new secret change pocket and mirror. Change purse and mirror add to the convenience of the Envelope Bags. There are many styles offered at this exceptional price, $5.95.

Leather Goods Section—First Floor.

New Regis Corsets

For Springtime Wear

$3.50

THESE moderately priced Corsets are offered in models for every figure type from the slender miss to the more stately matron. Newest lines developed in broche, coutil and batiste; they are of interest to every woman who desires to be well corseted at an economical outlay.

Sketched:

1. *Dainty pink figured batiste model for slender women and girls. Long skirt, lightly boned and elastic band at top.*
2. *Pink broche, medium bust model for tall, full hip figure.*
3. *Pink batiste model with low bust and medium length skirt for average figures.*
4. *Firm white coutil corset for tall, full figures. Very firmly boned. Medium bust and long straight skirt.*

Corset Section—Second Floor.

Fashion's Footwear Salerie

New Afternoon Slippers

SEVERAL hundred pairs of black and brown satin Afternoon Slippers have just been received. They are custom-made, with ankle straps, hand sewed, turn soles, with either diminutive or high Louis heels. $14.00.

The New Oxfords

New spring Oxfords have been received in black or glazed kid and nut brown Russia calf. These Oxfords are custom-made; they have all of the superior qualities which are essential in high-grade Footwear. They may be had in all sizes at $15.00.

Junior Girls' Boots Special at $6.50

600 pairs of junior girls' Boots in sizes 2½ to 7, made of dull or tan Russia calf and patent leather. They are made with heavy soles, medium broad toes and low broad heels. These shoes are arranged for special selling today and tomorrow at nearly half price. $6.50.

Special Sale of Spats $2.90

Shoe Section—Main Floor, Wabash Side.

Dainty Georgette Blouses

Real Filet Lace Trimmed

$10.00

INGENIOUS simplicity makes the new Blouses quite irresistible. This special offering at ten dollars includes many desirable values that are unusual in style. They are of the best quality georgette crepe trimmed with real Filet lace and dainty embroidery. Very popular are these new tie-on styles.

The Blouses sketched are direct copies of much higher priced garments. They are marked for this week-end selling only at $10.00.

Blouse Section—Second Floor.

For Immediate Wear

Women's and Misses'

BOLIVIA CLOTH WRAPS

Trimmed with Nutria Collars

$55

Trimmed with Mole or Natural Opossum Collars

$75

Trimmed with Genuine Beaver or Natural Squirrel Collar

$95

Every Desirable Color

A Specially Prepared Offering of Fashionable Wraps to Meet the Increasing Demand for Lowered Prices

To Close Out Women's Extra Size Coats

Every remaining plush and silk velour Coat, plain or fur trimmed. Wide selection of styles at greatly reduced prices. Sizes 38 to 52.

Women's Coat Section, Fourth Floor. Misses' Coat Section, Third Floor.

The Misses' Section Offers

New Cloth Frocks

$45 to $65

Original—Distinctive—Different

"IF IT'S from Stevens', it's smart," is another way of saying that the Frocks in the Misses' Section are worthy of the description—individual. The new Cloth Dresses that are ready for immediate wear are developed in Poiret Twill, Tricotine and Piquetine. They are moderately priced.

Misses' Section—Third Floor.

The Spring Skirt

$12.50 to $30.00

OUR collection of new spring Skirts is complete, which means that one may choose anything from the sturdy, smart street Skirt to the more brilliantly hued, dashing sports Skirt.

Pleated or plain, checked or striped, in the new shade combinations, they come in Prunella, Light Weight Velours, White Flannel and Crepe de Chine.

Skirt Section—Fourth Floor.

Knit Union Suits

For Misses' Wear, $1.65

Mercerized Swiss Ribbed Union Suits, of fine winter weight, are very specially priced. They have tailor bound tops, are low neck, sleeveless and ankle length. The colors are pink and white. Sizes 12, 14 and 16 years. Price $1.65.

Knit Underwear Section—Second Floor.

OPEN SATURDAY UNTIL 10 P. M.

GENUINE DIAMONDS

Diamonds purchased from us can be exchanged at full value within two years.

One Carat Rings $250

Don't let anything keep you from participating in the exceptional diamond values now being offered by Roberts & Company. Considering the Quality, Size, Color and Brilliancy of these specially selected gems, their prices have been marked way down and far below their real worth. A most pleasant surprise awaits you at either of the Roberts Stores, when you see what a remarkable opportunity this Big Sale affords you to save money. We are meeting the demand for Low Prices by disregarding "Profits" and these Sale Prices prove it.

EXTRA SALE.

Observe these weights and prices of a few of the "Special Diamond Rings" offered at this sale. There are no duplicates.

VALUE	WEIGHT	SALE PRICE
$2500.00	5⅝ Carats	$1900.00
1650.00	4⅜ Carats	1275.00
1000.00	3⅝ Carats	750.00
1100.00	2¾ Carats	800.00
750.00	1¾ Carats	565.00
600.00	1½ Carats	485.00
550.00	1½ Carats	440.00
350.00	1½ Carats	250.00
450.00	1⅜ Carats	335.00
475.00	1⅜ Carats	380.00
450.00	1⅜ Carats	325.00
400.00	1 Carat	310.00
350.00	1 Carat	265.00
250.00	1 Carat	165.00
275.00	⅞ Carat	200.00
200.00	⅞ Carat	150.00
165.00	⅞ Carat	125.00
200.00	¾ Carat	135.00
150.00	¾ Carat	95.00
150.00	⅝ Carat	110.00
100.00	⅝ Carat	75.00
250.00	½ Carat	175.00
200.00	½ Carat	145.00
175.00	½ Carat	110.00
140.00	½ Carat	100.00
100.00	½ Carat	65.00
125.00	⅜ Carat	85.00
125.00	⅜ Carat	60.00
100.00	⅜ Carat	60.00
65.00	¼ Carat	40.00

Solid 14-Karat Gold WEDDING RINGS

$3 $4 $5 $6

18 K Gold, $4 to $8
22 K Gold, $6 to $12
Engraved Free While You Wait

Roberts & Co.
34 South State Street
Just North of Monroe Street
9 West Madison Street
"Five Seconds from State Street"
OPEN SATURDAY UNTIL 10 P. M.

"They WORK while you sleep"

Cascarets

Take one or two Cascarets occasionally to keep your liver and bowels active. When bilious, constipated, headachey, unstrung or for a cold, upset stomach or bad breath, nothing acts so nicely as Cascarets. Children love them, too. 10, 25, 50 cents.

The National Sextet, this year as last, is the outstanding car of the show. A year has served only to accentuate its beauty and to emphasize its worth.

National Motor Sales Co. of Chicago
2515 Michigan Ave.
Tel. Victory 8071

National
21st Successful Year

READ TRIBUNE ADS AND PROFIT THEREBY

$1,500,000 MORE I. O. U.'S FOR CITY; ADD TO PAY ROLL

$4,000,000 Now Against Next Tax Warrants.

BY OSCAR E. HEWITT.

The finance committee recommended yesterday the issuance by the city council today of $1,500,000 in "certificates of indebtedness." On Jan. 12 the council authorized $2,500,000 of this same sort of paper.

These certificates are to anticipate tax anticipation warrants which are regularly issued against tax collections. By this method money is being obtained to pay salaries and the judges and clerks of election in February.

By the ordinance passed in January and the one to be presented to the council today, the "mayor and controller are authorized and directed" to issue the certificates to the city treasurer as security for loans from trust and other unneeded funds until the city has the legal power to issue tax anticipation warrants.

That will be after the corporate appropriation is passed and the tax levy ordinance is adopted. Then tax anticipation warrants will be substituted for the "certificates of indebtedness" in the hands of the treasurer. The tax anticipation warrants will be paid when the taxes are collected in the spring of 1922.

Three City Engineers for February.

By coincidence the committee also yesterday provided for three city engineers during February. The city engineer is head of the engineering bureau which aids the commissioner of public works on technical matters. John Ericson was city engineer when the present administration came into power. He was shoved aside and P. S. Combs was appointed. The latter fell down in the recent civil service examination and Alexander Murdock has been certified to the place.

The committee decided a fortnight ago to retain Ericson to aid Combs and yesterday the commissioner asked that Combs be retained to aid Murdock; and the committee concurred in the request.

The salary of the city engineer is $8,000 a year, and is paid from the water fund—not the corporate.

Advise Retaining Ericson.

When the finance committee discussed last month whether it was not advisable to conduct the engineering affairs with one city engineer, it was recommended by the department of public works that to retain Ericson as an adviser would be "money well and economically spent." He was retained at $8,000.

That was on Jan. 26 and before Murdock passed at the head of the eligible list for city engineer.

So yesterday Commissioner Francis wrote the committee that the certification of Murdock "makes it most advisable, from the standpoint of the interests of the city, to retain the services of Mr. P. S. Combs temporarily in an advisory capacity, on account of his familiarity with the important engineering matters now pending."

The committee approved of Combs' retention at $700 for February, which is at the rate of $8,400 a year.

The committee also recommended the continued employment of six special lawyers to aid in getting the $26,600,000 of street improvements started. In revamping South Water street the federal government barge office must be obtained. The city will offer space in a pylon of the Michigan boulevard bridge.

Gun Victim's Widow Destitute.

Police Chief Fitzmorris submitted a letter to the committee "for such action as it may see fit," in which he told of the "very destitute circumstances of Mrs. John Yasko, 2959 Haines court. Her husband was killed at Halsted street and Roosevelt road Oct. 29 last while three patrolmen were chasing an auto loaned by Detective Sergeant Miller of the Maxwell station to Raymond Dwyer. The three occupants of the auto escaped.

Capt. Max Danner wrote the committee that he believes that Yasko was shot by the men in the auto. Yasko's wife has three sons, one 9 months, another 2 years, and another 4 years. The matter was referred to a subcommittee on claims.

GIRLS' GLEE CLUB TO GIVE CONCERT AT JUVENILE HOME

MISS LOIS RUSSELL.

The Girls' Glee club of Hyde Park High school will give a concert at the Juvenile Detention home today. The program will include solos, duets, and concerted numbers. Among the soloists is Miss Lois Russell, daughter of Dr. and Mrs. S. J. Russell, 1500 East Marquette road. Others on the program are Jenny Porter, Margaret Gallant, Virginia Kittle, and Eleanor Wendt.

TAXPAYERS STILL CROWD TRIBUNE INCOME BUREAU

In four weeks of the income tax filing period, thousands of taxpayers have come into THE TRIBUNE income tax bureau to have their income tax troubles straightened out by the experts. The rush continues and room 808, the new home of this bureau, is jammed all the time.

Charles M. Callner, chief of the income tax division, estimates that the income tax bureau in the federal building has handled approximately 40,000 persons. The last of the 1040A'S (for incomes of less than $5,000) have been mailed out. It is well for the taxpayer to remember that there are only about five more weeks left for making returns, and the earlier one comes the easier it is for him to be taken care of.

Harry W. Mager, collector of internal revenue, advises every person who is subject to tax to be sure and make his returns on or before March 15, as there are heavy penalties provided for failure or willful refusal to file within the time prescribed for income tax returns for the calendar year 1920, and to pay the tax on time.

For failure to make a return on time on or before March 15, 1921, the penalty is a fine of not more than $1,000. An additional assessment of 25 per cent of the amount due may be applied unless a later return is filed, and it is satisfactorily shown that the delinquency is due to a reasonable cause.

Willful refusal to make a return and pay the tax on time is punishable by a fine of not more than $10,000 or one year's imprisonment, or both, together with the cost of prosecution.

If the tax or installment thereof remains unpaid after notice and demand by the collector of internal revenue, a penalty of 5 per cent is added. The instructions on the return serve as notice and demand in the case of first installment, as computed by the taxpayer.

SECOND LETTER THREATENS GIRL IN CRANE CASE

Louise Sturm of 811 Weed street, the little girl who identified Herbert C. Crane Jr., grandson of the founder of the Crane company, as the man who attacked her last week in Lincoln park, yesterday received a second threatening letter. The missive was postmarked in Joliet, and dated Feb. 2. It reads:

"If you don't be at the corner of Chestnut aye. Hackett by——If you don't Sunday by 7 o'clock it will be death for you. Sure death it means." A skull and cross bone design was the only signature.

CITY HALL TAKES OFF ITS COAT IN 13 WARD FIGHTS

Scraps 'Hands Off' Policy on Aldermen.

Though the Thompson-Lundin organization has announced a "hands off" policy toward the candidates at the spring nonpartisan aldermanic election, the influence of the organization machine is being brought to bear in almost every ward in the city.

In thirteen wards where the fights are warmest the Thompson precinct captains are getting up steam to see that the mayor's domination of the council is continued.

Two Cases of Defiance?

In two cases, however, direct orders of the mayor to ward committeemen are not being obeyed.

In the Seventeenth ward the mayor promised his support to Ald. Stanley Adamkiewicz, a Democrat, who has voted with the Thompson aldermen regularly. But the organization is working hard for Thomas P. Devereux, 1357 West Ohio street. With five other contenders, Adamkiewicz is having hard sledding.

In the Twenty-second ward, Titus Haffa, the mayor's committeeman, has refused to be delivered for Ald. Math. Hibbeler, a Republican, whose votes have boosted the mayor's policies consistently, and is working hard for Arthur F. Albert.

"Double Cross" Rumored.

There is also evidence that the "double cross" is working in the Twenty-sixth ward where Ald. William F. Lipps, long one of the enemies of the mayor in the council, is trying to come back. Lipps and the mayor formed a peace pact whereby the former was to get the Thompson support, but William H. Wesbey, Thompson committeeman, declares he is unable to deliver the full organization strength to Lipps. Much of it is going to Charles G. Hendricks, it is said. The Democrats and the Brundage Republicans are behind John J. Hoellen and the fight is hot and triangular.

3,000 EVANSTON FOLK ASK VOTE ON SUNDAY MOVIES

Evanston's mayor, Harry P. Pearsons, and several aldermen last night signed a petition addressed to themselves requesting a referendum vote on the question of Sunday movies.

There are 3,000 names on the petition, it is said. The petition was presented to City Clerk Hahn at a meeting of the Evanston Commercial association.

Mr. Hahn notified the originators they would have to obtain 6,000 names in all before it could be legally filed with the city. An effort will be made in the picture shows tonight and tomorrow night to obtain the signatures. The final date set for the filing was fixed at 11 o'clock tomorrow night.

AMERICAN LEGION NOTES

North Side post will meet tonight at its new quarters at 3950 Lincoln avenue. There will be entertainment and refreshments. All members are requested to be present.

The City club of Chicago has thrown its doors open to the new Legionnaire club, composed of seventeen loop posts of the Legion and representing 4,000 men and women veterans. Arnold Joerns, president of the Legionnaire club, announces that headquarters hereafter will be on the fourth floor of the City club. These quarters are available to members of the Legion evenings only.

Harold A. Taylor post will meet at 1358 North Clark street tonight at 8:15. Tomorrow night the post will start its social program with a dance at Lincoln hall at 1126 North Dearborn street.

American Unity post is seeking some reasonably priced quarters to hold its meetings in the loop the first and third Tuesdays of each month from 7:30 to 11 p. m. H. Carder, room 405, 5 North Wabash avenue, is directing the search. Phone State 6961 or Burnside 2082.

Town of Lake post will hold a dance at Merry gardens next Friday night. Proceeds are to be used in furnishing more commodious quarters for members.

MISCELLANEOUS.

The Khaki and Blue club will hold a dance tonight at Stevens grill, Wabash avenue entrance. All ex-service men are invited to attend.

TEXTILE MILLS OF NEW ENGLAND AGAIN HUMMING

Boston, Mass., Feb. 3.—From all over New England come reports of increased activity in the textile centers, with many mills reopening, thousands of workers going back to their employment, and mill owners and textile experts predicting a speedy return to normal in the woolen and cotton industry in this section of the country.

According to statements today of mill heads at Lawrence, one of the largest textile cities in New England, there is every indication of a coming boom. The cotton department of the Pacific Mills, which has been on a five day a week schedule for many weeks, will resume its normal schedule this week. Many more looms of the Arlington mills were put on a full time running schedule this week.

American Woolen Active.

At the Everett mill, the agent today declared that the present full time schedule would prevail for some time.

Heads of the American Woolen company today announced a gradual improvement in operations but said it might be weeks before normal conditions are restored.

In the last two weeks industrial conditions in general, but particularly in the textiles, have improved remarkably in Rhode Island, according to reports today from Providence. Many textile mills whose looms have been idle for months have started operations either on full or on part time.

Wages Cut 22½ Per Cent.

The cotton mills of the state are all operating again after a period of inactivity, giving employment to more than 150,000. Most of the operatives were eager to return to work at a 22½ per cent reduction in wages.

Strike sentiment among the employes was discouraged by labor leaders, who pointed out that a strike would aid the manufacturers.

Eight of the B. B. and R. Knight mills in the state are running full time. The Wanskuck company mills, the Lorraine mills, and the Crown and Royal mills are also operating on regular schedule.

INDUSTRY NOTES

HELENA, Mont.—The painters, decorators and paperhangers' union of Helena volunteered to accept a wage reduction of 50 cents a day.

OMAHA, Neb.—Reductions in working forces in all departments of the Union Pacific railroad system have been in progress this week.

ELIZABETH, N. J.—A 16 per cent reduction in the working forces of the local repair shops of the Central Railway of New Jersey was announced by Charles E. Chambers, superintendent of motive power.

TULSA, Okla.—A general wage reduction for oil field workers in Oklahoma and Kansas has been made effective by the Gypsy Oil company. Wages of drillers formerly paid $14 a day have been reduced to $10.

FORT WILLIAM, Ont.—Employes of the Canadian Car and Foundry company, who walked out after the company announced a 10 per cent reduction in piece work rates, returned to work. The men voted to accept the reduction.

Measure the cost by the cup—not by the size of the can

MADE IN THE CUP AT THE TABLE

A CAN of G. Washington's Coffee is equivalent to ten times its weight in roasted bean coffee! Eighty-five per cent. of the coffee bean—the woody fibre, chaff and by-product matter—has been removed by Mr. Washington's refining process.

You get all the goodness, all the deliciousness, all the flavor and all the strength of absolutely pure coffee Dissolves instantly. No waste. Always delicious, healthful, economical. Recipe booklet free. Send 10c for special trial size.

G Washington's COFFEE

ORIGINATED BY MR WASHINGTON IN 1909

G. Washington Coffee Refining Co., 522 Fifth Avenue, New York City

The one instrument

The one instrument that we have placed our faith in. The one instrument that we offer you—confident in our knowledge that there is no better.

Genuine

Victrolas

$25 to $1350

When you consider the purchase of such an instrument, remember that this is *the* Victrola store. Our entire five story building is devoted to Victor Victrolas and Victor Records exclusively. Our facilities are unsurpassed. Let us show you some *real* service.

Terms to Suit You

Talking Machine Shop

"Exclusively a Victor Store"

234 (Two Three Four) S. Wabash Ave.

Phone Harrison 3785 2 Doors North of Jackson Blvd.

Oriental Show-You

Cook Chop-Suey

at home. You can successfully make this delicious dish if you use Oriental Show-You Sauce. Simple recipe on every bottle. At all good grocers.

Note the spelling of our trademark name and also the Red Sun to insure getting the genuine.

Oriental Show-You Co.,

208 N. Wabash Ave. Chicago.

Write for Recipe Booklet, enclosing a 2c stamp for mailing expense.

Beware of Tender Gums

Unhealthy soil kills the best of wheat. Unhealthy gums kill the best of teeth. To keep the teeth sound, keep the gums well. Watch for tender and bleeding gums. This is a symptom of Pyorrhea, which afflicts four out of five people over forty.

Pyorrhea menaces the body as well as the teeth. Not only do the gums recede and cause the teeth to decay, loosen and fall out, but the infecting Pyorrhea germs lower the body's vitality and cause many serious ills.

To avoid Pyorrhea, visit your dentist frequently for tooth and gum inspection. And use Forhan's For the Gums.

Forhan's For the Gums will prevent Pyorrhea—or check its progress, if used in time and used consistently. Ordinary dentifrices cannot do this. Forhan's will keep the gums firm and healthy, the teeth white and clean. Start using it today. If gum-shrinkage has set in, use Forhan's according to directions, and consult a dentist immediately for special treatment.

35c and 60c tubes. All druggists.

Formula of R. J. Forhan, D. D. S.

Forhan Co., New York *Forhan's, Ltd., Montreal*

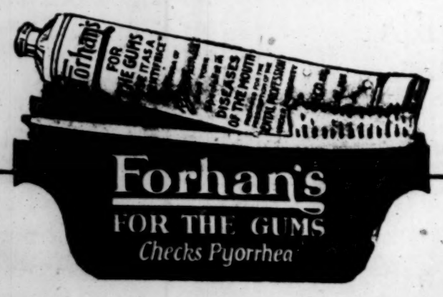

Forhan's

FOR THE GUMS

Checks Pyorrhea

Full of Taste

Ralston will help you do a man-size job

It cheers and warms you on a cold morning; wonderfully good, *differently* delicious, it's a treat your palate never tires of.

And it's the thing a man's breakfast should be made of—an honest food to satisfy an honest hunger.

Ralston Tastes Good

All wheat—nourishing, strengthening, tasteful, because none of the marvelous qualities of the whole wheat berry have been stolen in milling. Ralston porridge is the food for men and women who are glad to be alive.

Don't miss another morning—serve Ralston porridge tomorrow—the whole family, grown-ups and youngsters will love it. Later, try Ralston fried mush.

RALSTON PURINA CO., St. Louis Mo.

Represented by J. B. Horton
326 River St. Chicago

Keep Your Skin Clear By Using Cuticura

Soap for daily use in the toilet for cleansing and purifying. Use it freely with hot water morning and night. Cuticura Talcum soothes and cools the skin and overcomes heavy perspiration. Delicate, delightful, distinguished.

Sample Each Free by Mail. Address: "Cuticura Laboratories, Dept. 19T, Malden 48, Mass." Sold everywhere. Soap 25c. Talcum 25c.

Cuticura Soap shaves without mug.

Protect your car against collision in slippery weather with a

U. S. BUMPER

Calumet 6388 3021-23 Michigan Ave.

RESORTS—FOREIGN

Ocean Travel.

Special Excursion $368.00 ROUND TRIP The Powers Tours

TO MARDI GRAS, New Orleans, Feb. 4. TO PARIS, FRANCE. R. 46, 138 N. LaSalle St. Chicago. Franklin 4787

RESORTS—FOREIGN

Ocean Travel.

U. S. MAIL STEAMSHIP COMPANY

100% American 100% Service

NEW YORK—QUEENSTOWN (When permitted)

—BOULOGNE—LONDON

First class only—Luxurious new 16-knot

PANHANDLE STATE: Feb. 8—Mar.

OLD NORTH STATE: Feb. 22—Mar.

NEW YORK—NAPLES—GENOA

Cabin and 3d Class

POCAHONTAS: Feb. 23—Apr.

PRINCESS MATOIKA: Mar. 8—Apr.

NEW YORK—BREMEN—DANZIG

Cabin and 3d Class

NEW ROCHELLE: Feb. 10

SUSQUEHANNA: Feb. 19—Apr.

H. CLAUSSENIUS & CO.

100 N. La Salle Street

Phone Franklin 4120

FRENCH LINE

COMPAGNIE GÉNÉRALE TRANSATLANTIQUE

Express Postal Service

NEW YORK—HAVRE—PARIS

FRANCE	Feb. 17	Mar. 17 Apr.
CHICAGO	Feb. 19	Mar. 26 Apr.
LA SAVOIE	Feb. 26	Mar. 30 May
LEOPOLDINA	Mar. 1	Apr. 5 May
ROCHAMBEAU	Mar. 8	Apr. 12 May
LA TOURAINE	Mar. 12	Apr. 7 May
LA LORRAINE	Apr. 2	Apr. 28 May

HAMBURG DIRECT

NIAGARA ... Mar. 13 May 7 July

NEW YORK VIGO HAVRE

ROUSSILLON ... Feb. 8 Mar. 24 Apr.

CHAS. KOZMINSKI CO., Inc., G. A.

133 N. Dearborn St. Phone Central

ITALIAN LINE

NAVIGAZIONE GENERALE ITALIANA TRANSOCEANICA

NEW YORK, NAPLES, GENOA

SAN GIOVANNI [Palermo & Naples] Jan.

DUCA D'AOSTA ... Feb. 14 Apr.

AMERICA ... Mar. 14 Apr.

DUCA ABRUZZI ...

ITALIA AMERICA, INC.

203 S. Dearborn St., Chicago

nstrument

instrument that we
ed our faith in. The
ment that we offer
ident in our knowl-
there is no better.

ine

rolas

$1350

urchase of such an in-
at this is *the* Victrola
ry building is devoted
Victor Records ex-
are unsurpassed. Let
rvice.

Suit You

chine Shop

Victor Store"

r) S. Wabash Ave.

Doors North of Jackson Blvd.

RESORTS—FOREIGN

Ocean Travel.

MAIL
AMSHIP
OMPANY
100% American
100% Service

NEW YORK—
QUEENSTOWN
(When permitted)
—BOULOGNE—LONDON
st class only—Luxurious new 16-knot ship
ANHANDLE STATE: Feb. 8—Mar.
LD NORTH STATE: Feb. 22—Mar.

W YORK—NAPLES—GENOA
Cabin and 3d Class
ONTAS: Feb. 23—April
SS MATOIKA: Mar. 8—April

YORK—BREMEN—DANZIG
Cabin and 3d Class
W ROCHELLE: Feb. 10
SQUEHANNA: Feb. 19—April

H. CLAUSSENIUS & CO.
100 N. La Salle Street
Phone Franklin 4130

FRENCH-LINE
COMPAGNIE GENERALE TRANSATLANTIQUE
Express Postal Service
W YORK—HAVRE—PARIS
ACK ..... Feb. 17 Mar 17 Apr.
CHAGO ..... Feb. 19 Mar. 26 Apr.
SAVOIE ..... Feb. 26 Mar. 26 May
LDINA .. Mar. 1 Apr. 5 May
MBEAU .. Mar. 8 Apr. 12 May
RAINE .. Mar. 12 Apr. 7 May
RAINE .. Apr. 2 Apr. 30 May
HAMBURG DIRECT
AGARA ..... Mar. 15 May 7 July
NEW YORK VIGO
HAVRE
ILLON .. Feb. 8 Mar. 24 Apr.
J. KOZMINSKI CO., Inc., G. W. A.
Dearborn St. Phone Central

ITALIAN LINES
NAVIGAZIONE GENERALE ITALIANA
TRANSOCEANICA
NEW YORK, NAPLES, GENOA
OVANNI (Palermo & Naples) Feb.
AOSTA ..... Feb. 16, Apr.
CA ..... Mar. 10, Mar.
ABRUZZI .....
ITALIA AMERICA, INC.,
205 S. Dearborn St., Chicago

Why Thousands of Women Say: "The Best Home Journal yet"

We offer nothing for snobs, hypocrites or parasites. We do not specialize in sob stuff, sex stuff, new isms or ologies, exotic customs or manners, or the latest creeds and fads of the neurasthenics. We believe that the popular taste is infinitely better than the shut-in eclectics and common scolds dream of, and we intend to prove our conception by giving our vast family of readers the very best and most wholesome in literature and art and all-round helpful suggestions.

A husband who will do the famliy washing and call it a lark is a pretty good sort—particularly if he makes a good job of it. Millions of husbands know how to wash babies, though they rarely boast of it. Dishwashing is an all-family job in most homes where there is pull-together harmony. All of which puts us pretty solidly on a self-help basis as a nation.

The editorial program of The Journal is self-help one hundred per cent.

Barton W. Currie,
Editor of The Ladies Home Journal

A Color Print of the Church Where Washington Worshiped

Jules Guerin has painted for the February HOME JOURNAL a full-page picture of the historic old Christ Church at Alexandria, Virginia, where George Washington worshiped and was a vestryman. It is reproduced in full color—a print that you'll want to cut out and frame. Later it will be sold for one dollar. You get it now as one of more than two score features in THE HOME JOURNAL *for twenty cents!*

Recipes from France and the Old South

Did you ever hear of Crème de Pommes? Can you make beaten biscuits, or a real chicken Brunswick stew? The February Journal has a French cook's own favorite recipes for cooking apples—and a Richmond woman's recipes for some of the good things that Virginians ate "befo' de wah."

Half a Hill

By Eleanor Hallowell Abbott

Take three letters sent into the past; three unexpected answers, a week-end in the country, a garrulous stage driver and a violinist who played only in the dark, and you have the makings of this absorbing mystery.

Ladies' Home Journal stories are setting a high mark for interest and entertainment. And they are here in quantity as well as in quality. Besides the others mentioned on this page you'll find in the February issue

Out of the Fog
By Grace Sartwell Mason

The Silver Sixpence
By Ruth Sawyer

Little Deeds of Kindness
By Byers Fletcher

Don't Get Left

Thousands of women missed the January issue of THE LADIES' HOME JOURNAL because they didn't buy it on January 1. Don't wait this month until the newsdealer says: "Sorry—sold out!" The way to be sure of getting the beautiful big February issue is to

Buy It Today

Have You Heard of the New Clothes Dictator in Paris?

"Her name is on every lip and her gowns on almost every fashionable woman in Paris," writes Mary Brush Williams in the March issue of THE LADIES' HOME JOURNAL. "She caters only to the rich and exclusive, but, in spite of herself, she is setting the spring fashions. You can tell one of her creations by its rigid plainness and the skill——" But there, there, you will want to read this entertaining and enlightening article for yourself.

In addition to a lively account of this new star in the fashion world, the article contains the fullest kind of information about the new spring and summer fabrics. Rodier has disclosed his most cherished secrets, and the newest models from Callot, Dœuillet, Drecoll, Molyneux, Berthe Hermance, Poiret, Bulloz, Chéruit, Leon, Beer, Agnès and others are shown in both sketches and photographs.

If you are planning to make some clothes for yourself the fashions with patterns in this issue will make a strong appeal to you. They are smart and wearable and anyone can make them.

Crossed Wires

By Josephine Daskam Bacon

The girl from the West wanted to know Society. The society woman, for a lark, gave her a house party—brought together entertaining folks, and furnished the girl with gowns from her own wardrobe.

But she didn't count on any such mix-up in her own love affairs as develops in this story—one of Mrs. Bacon's best.

Read it—in the February HOME JOURNAL.

Johnny Funny-Bunny and the Tadpole Baby

By Harrison Cady

"There's a cute baby down on Tinkham's Mill Pond," said Li'l' Timmy Meadow Mouse, "that's been under water for nigh onto three days."

Both of Johnny Funny-Bunny's pink ears twitched with surprise.

He gathered together his wife and children and they all rushed down to the pond to see the new baby with no hands or feet.

Harrison Cady tells the whole story for the kiddies in the February HOME JOURNAL, and, best of all, he has painted pictures in full color which can be cut out and stood up. . . . . Children of all ages love the Cady Cut-Outs.

Homes at $4700 to $9000

Building costs, we're told, will take a tumble this spring, and very likely it will be possible for you to put up that house you have been dreaming about. One thing is sure—the small house, planned for economy in construction and in housekeeping, is the thing for 1921. . . . Ladies' Home Journal architecture has long been a model—there are whole towns of Ladies' Home Journal houses. In the February issue there are pictures and plans of

Five Small Houses

that will offer valuable suggestions to the 1921 home builder. The costs are reasonable—from $4700 to $9000.

The Target

By Holworthy Hall

"To my cousin Allan Bannatyne," the eccentric millionaire's will read, "that he may learn the thoughts and emotions of his fellow creatures by human experience, I bequeath a summer at the fashionable summer resort of Seaward." The young psychologist took the gift, though he didn't want it, and he became The Target in this unusually clever story by an unusually clever writer. Read it, in the February LADIES' HOME JOURNAL.

Going to Give a Party on Valentine's Day?

Everyone had a good time at the party Claire Wallis describes in the February HOME JOURNAL, and you'll make a hit with all your friends if you follow the suggestions in A Valentine Party in Five Reels. It's movie stuff—and heaps of fun.

Presenting Charlotte Walker in her newest picture—How to Dress Your Hair

A WIFE MAY GO ALL DAY without getting the house cleaned up, if she is in good humor; but if she is mad at her husband she can give the place a thorough cleaning in an hour." So says Claude Callan in his record of the doings of Bumbleton Folks.

Household Linens That Will Make a Woman Proud

Every woman who sews will welcome the page in the February Journal of *Artistic Italian Hemstitching on Household Linens*, with full directions for making the tea cloths, table cloths, tray covers and runners. You can easily duplicate the beautiful pieces you see in the big specialty shops, for the price of the plain linen cloth, a few spools of thread and a little time. . . . Don't forget—pictures and *full directions.*

Caruso, Farrar, Galli and Howard Sing Tonight:

What goes on behind the scenes on a big night at the opera? The big singers—are they nervous? What do they do when they are off stage? Kathleen Howard, herself a member of the Metropolitan Opera Company, gives away some of the secrets of her fellow artists.

A Ten-Cent Bowl May be Made Beautiful

Luster china is expensive when you buy it in the stores. Yet you needn't be an artist to do this sort of painting—Dorothea Warren O'Harra, whose painted china and glass are models of the art, tells every step in luster painting.

Dresses Rich With Embroidery

Paris has furnished the ideas for a score of lovely embroidery touches that are shown in the February LADIES' HOME JOURNAL—such needlework as will make your summer clothes the envy of all your friends. There are full directions for every stitch of the needle.

It's Not Too Early to Think of the Rose Garden

You buy a pound of candy for a dollar, and in an evening it's gone. If you should put that candy dollar into a rose plant you would have several years of enjoyment as the plant came to bud and blossom, to beautify your garden and your home.

J. Horace MacFarland, who knows roses of all kinds better than almost any other man in America, has written for the February HOME JOURNAL an article about his favorite flower that tells the whole story of the roses—how to prepare the soil, when to plant, how to care for the bushes and the varieties that have been found best for your particular part of the country.

The New Senator's Wife Made 650 Calls; Spent $50 on Visiting Cards, and More for Taxicabs Than for Food

The new Administration will bring to Washington new Cabinet officers, new Senators, new Representatives—hundreds of them, all told, to whom the customs of official society in the Capital City are utterly unknown. . . . Many a new senator's wife is going to wish that her husband had never gone into politics when she learns the routine of calls that she must make, the social ranks that she must observe, the difficulties of living properly and entertaining in the right way. Frances Parkinson Keyes, wife of Senator Keyes, of New Hampshire, has written from her own experience as a new senator's wife, and the pictures she gives of society in the Cabinet and Senatorial circles of Washington's official season are vividly entertaining and amusing. With a new Congress coming in soon you'll be interested in learning what Mrs. Senator from your state will find in store for her. Mrs. Keyes' article in the February LADIES' HOME JOURNAL is full of personalities and anecdotes.

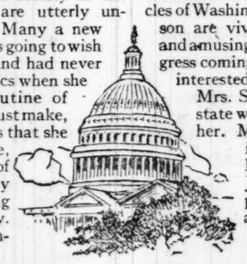

Read it!

Why Your Child Should Eat Spinach

"It's good for him," you say. Yes, but why? And why milk? Why butter? Why string beans? Why eggs? It's because they contain vitamines, the newly discovered mysterious force that controls growth and life. Read *Making Friends With Vitamines*, and regulate your children's diet so they'll be strong boys and girls.

Dainty Things for Baby

A pretty new sweater; some new handmade dresses from Belgium—easy to copy; a muff for the baby-carriage handle; a nursery screen with handy pockets; a bib that is different; a pillow cover. These things, pretty for the baby and a joy to the mother, are shown in a splendidly helpful page in the February HOME JOURNAL.

The Heart That Understands

By Edith Barnard Delano

She was a frivolous flapper with a Mona Lisa smile. He was a poet. And her young heart fluttered and throbbed as he danced with her. . . . Youngsters *are* funny, and Mrs. Delano makes Anna Isabella irresistibly amusing in this story in the February HOME JOURNAL.

Save it for an evening when the world looks blue—and see how it will brighten the corners for you.

Saving Fifty Million Dollars by Thrift

The fellow who wrote that old saw about taking care of the pennies must have come from Lancaster County, Pennsylvania. That's the home of Thrift. The farm people in that county piled up $50,000,000 last year. Basketeering was one way they saved. If you need more money you may find a suggestion in this article.

The Seven Conundrums

By E. Phillips Oppenheim

"It will fall to your lot," she told her suitor, "to kill the only man I have ever really cared for." Strange indeed was the courtship of Naida Modeschka, of the Russian ballet—for it was a courtship of death itself—death directed by Mephistopheles. In The Seven Conundrums, of which this story is one, THE LADIES' HOME JOURNAL has obtained the best work Mr. Oppenheim has ever done.

The Primary School of Politics for Women

The new woman voter's first ballot was cast for President, but now she is going to the bottom of this political business and learn it from the ground up. In an article in the February JOURNAL Elizabeth Jordan tells where the start should be made. Read Education for Citizenship.

The February Edition Is More Than Two Million Copies

The February issue of THE LADIES' HOME JOURNAL is a book of 172 pages, containing 44 separate and distinct features—short stories; installments of novels that later will sell for $1.75 to $2 in book form; inspiring special articles on a great variety of interesting subjects; and helpful departments of fashion news and patterns, housekeeping ideas, needlework, entertainment, gardening and architecture; besides poetry and colored pictures suitable for framing.

More than two million copies will be printed, but unless you buy today you may be disappointed, as thousands of women were disappointed last month. There are only two ways to buy THE LADIES' HOME JOURNAL—by subscription at $2 a year (address The Curtis Publishing Co., Philadelphia, Pa.) or from a newsboy or news-stand at 20 cents a copy ($2.50 a year or 25 cents a copy in Canada). The February edition is sure to be exhausted quickly—*Buy Your Copy Today!*

All in the February Ladies' Home Journal

172 Pages—20 Cents

TWO WORLD TANK MARKS BROKEN AT A. A. U. MEET

STANDING OF TEAMS

MEN, SENIOR.

Illinois A. C.	29	Chicago A. A.	16

MEN, JUNIOR.

Illinois A. C.	21	Unattached	3
Chicago A. A.	9	Milwaukee A. C.	2

WOMEN, SENIOR.

Illinois A. C.	15	Milwaukee A. C.	3

BY WALTER ECKERSALL.

By use of his powerful crawl stroke, which became stronger in the last half mile, Norman Ross, great I. A. C. swimmer, who was the individual star of the swimming events held in connection with the Olympic games at Antwerp, Belgium, last summer, broke all existing records for the one mile swim, feature event of the fourth batch of Central A. A. U. indoor championships held last night in the tricolor club pool. Ross stroked the distance in 22:38 1-5.

NORMAN ROSS. [TRIBUNE Photo.]

Ross not only broke his own world's record of 22:58, made in Australia last year, but he smashed six intermediate records in the course of the race. His great performance also established a new American mark, as the former record of 23:23 2-5 was held by Clement Brown of the C. A. A. and was made in Minneapolis last year.

Miss Bauer Smashes Mark.

The great tricolor club natator was not the only swimmer to hang up a new world's mark. Miss Sybil Bauer of the I. A. C. smashed her own record of :37 for the fifty yard back stroke by swimming the distance in :36 1-5. This victory gave her the Central A. A. U. senior women's championship for the event.

SYBIL BAUER. [TRIBUNE Photo.]

In creating his new world's record Ross swam the first half mile in 11:07 2-5, eight seconds slower than the record. He started to smash the marks at 1,100 yards, which he covered in 14:00 2-5, 1,200 yards in 15:18 3-5, 1,320 yards in 16:52 2-5, 1,500 yards in 19:15 1-5, 1,540 yards in 19:26, and 1,600 yards in 20:32.

I. A. C. Relay Team Wins.

The Illinois A. C. team, composed of Norman Ross, Abe Siegel, Harry Hebner, and Perry McGillivray, won the Central A. A. U. 400 yard relay championship by defeating the C. A. A. quartet by six yards. Hebner and McGillivray, veterans of many hard fought races, were the deciding factors in their team's victory.

W. P. Heyn, veteran diver of the C. A. A., took the fancy diving championship after a close contest with Arthur Hartung of the I. A. C. The Cherry Circle expert had a total of 698 points, against 695.7 for the tricolor club representative.

Bachrach Shows Strokes.

Exhibition of swimming by Instructor William Bachrach, who made his first public appearance of the year in the pool and novelty events, completed the program. Championship event summaries:

MEN, SENIOR.

400 yard relay—Won by I. A. C. first team: Ross, Siegel, Hebner, McGillivray; C. A. A., second; I. A. C., second team, third. Time, 3:42 4-5.

Fancy diving—Won by Heyn, C. A. A., 698 points; Hartung, I. A. C., second, 695.7 points; Morrison, I. A. C., third, 621.1 points.

One mile swim—Won by Ross, I. A. C.; Miller, I. A. C., second; G. McDermott, I. A. C., third. Time, 22:38 1-5. New world's record.

WOMEN, SENIOR.

100 yard breast stroke—Won by Miss Edna O'Connell, I. A. C.; Miss Eleanor Coleman, Milwaukee A. C., second; Miss Dorothy O'Brien, I. A. C., third. Time, 1:33 1-5.

:50 yard back stroke—Won by Miss Sybil Bauer, I. A. C.; Miss Marcelle Miller, I. A. C., second; Miss Freda Mattis, I. A. C., third. Time, :36 1-5. New world's record.

OPEN EVENT.

100 yard swim, women—Won by Miss Sybil Bauer, I. A. C.; Miss Freda Mattis, I. A. C., second; Miss Marcalle Miller, I. A. C., third. Time, 1:14.

CLOSED EVENT.

40 yard swim, I. A. C. juniors—Won by James Stephenson; Edwin Ward, second; Herbert Millikan, third. Time, :28 3-5.

LOCAL BASKET SCORES.

Chicago Reis, 22; Seward Rockaways, 13.
Tarnell A. C., 8; Mt. Zion, 3.
Northwest settlement, 31; Ringas, 16.
Parkway A. C., 12; Stanton park 105's, 9.
McCabe Memorials, 34; Independence park, 21.
Blue Island Triangles, 26; Eighth regiment, 14.
Waveland A. A., 25; Wautau A. C., 16.
Tiger Sportsman A. C., 22; Dalcys A. C., 4.
Christopher House Tanks, 34; Exmoors, 21.
Christopher House Braves, 21; Hamlin park, 8.

GOLFERS!!

"A Golf Club for Golf"

Many men refrain from joining a Golf Club for the following reasons: The social features are too prominent, the membership too large and, hence, the links too crowded, or the membership too expensive. There must be any number of men who would be glad to join the right kind of a Club on the North Side with above objectionable features eliminated.

A new club has been organized at Deerfield, Ill., acquiring 160 acres, gently rolling, partly timbered, with beautiful Club House and buildings already on the property. We anticipate that practice ground and a temporary 9 hole course will be available for play this summer. Location, adjoining the Military Cement Road, ½ mile Deerfield Station, 2 miles from Highland Park Station.

Moderate membership fees and annual dues. Entertainment on subscription basis. If you are interested, please write the Secretary for further information without delay, as only a limited number of applications can be accepted.

Briergate Golf Club,
1637 Monadnock Block, Chicago, Ill.

GASOLINE ALLEY—ONE OF THE FAMILY

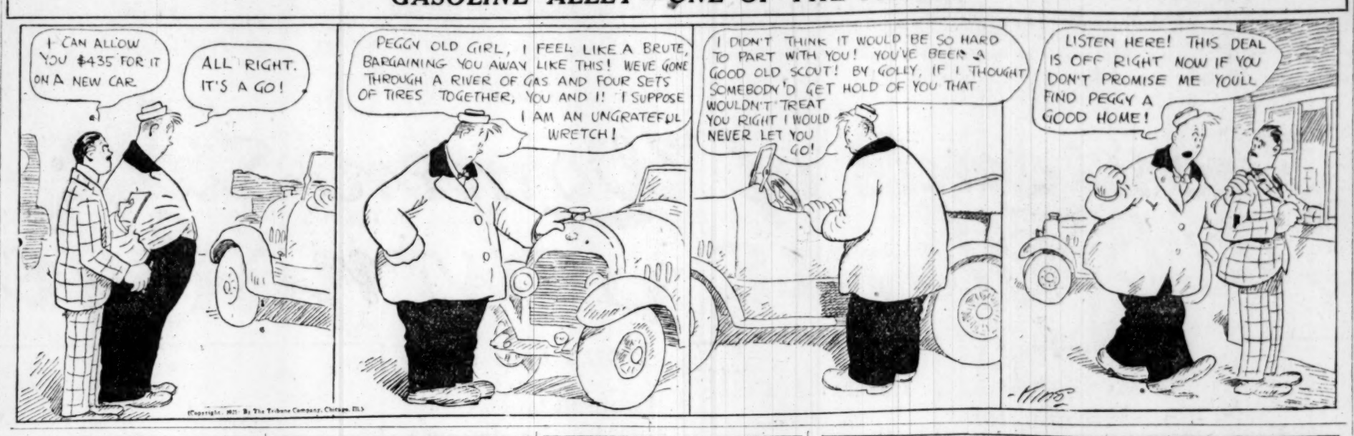

A. A. STAGG EXPLAINS BASKET DEFEATS IN HOT REPLY TO CRITICS

In answer to his critics, A. A. Stagg, director of athletics at the University of Chicago, replied to the charges of alumni that the poor showing of the veteran Maroon basketball team was due to inferior coaching in a letter published yesterday in the Daily Maroon, student publication.

PAT PAGE. [TRIBUNE Photo.]

Coach Stagg declared that the defeat at the hands of Michigan Saturday night was because Vollmer, the best of Chicago's star scoring men, could not play because of illness, and that Stahr, who replaced him for part of the game, could not be used the full forty minutes because he was convalescent from an illness.

Letter Condemns Opinions.

His letter to the Maroon in part follows:

"I wish to say that the athletics at the University of Chicago are conducted by the department of physical culture and athletics and are not controlled by the whims of student or alumni opinion. The purposes and aims of the department are higher than the winning of contests, and we are unwilling to lower these ideals in order to win.

"This department has never been willing to conduct its athletics on a commercialized plane in order to secure athletic timber.

Chicago a Small School.

"It is fair to call the attention of the critics to the fact that Chicago is one of ten conference universities, every one of which has more eligible students for its teams and some of them, like Illinois, Michigan, Minnesota, Wisconsin, and Ohio, have from three to four times as many available men from which to pick their teams as we have at Chicago.

"Since Chicago is one of ten conference universities, our normal expectancy in the way of championships in a given sport would be once in ten years, which is exactly what Chicago did win in basketball during the years of coaching under Mr. Pat Page.

Three Stars Not in Shape.

"No amount of explanation could possibly satisfy men who are disposed to criticize; and the fact that Vollmer, one of the pivotal men on Chicago's team, was too ill to play in the game with Michigan would have no meaning, and the fact that Stahr was sick the day before and it was necessary to conserve his strength would pass unnoticed; also the fact that Halladay was out of condition in the Michigan game and did not play his normal game would likewise be unobserved."

TAKE THREE TEETH FROM GASH IN HEAD OF BASKET PLAYER

MINNEAPOLIS, Minn., Feb. 3.—The ends of three teeth were found in the head of George Evans, agricultural school basketball player, here last night after he collided with Ralph Smith, Minneapolis Y. M. C. A. player. Physicians examined both men and extracted the teeth from Evans' head. Both men finished the game, with Smith's team winning, 23 to 21.

CARY SLIDE IN PRIME SHAPE FOR SUNDAY TOURNEY

With the hill in perfect condition, thirty amateurs and three professionals will compete in the annual tourney of the Norge Ski club at Fox River Grove, Cary, Ill., on Sunday.

Carl Nilson, Alf Jänsen, Arne Sletner, and Einer Jensen are among the prominent Chicagoans who are expected to make bids for the amateur title. Tor Wollebak, Jon Furst, Charles Hegglin, and Kirt Jansburg, who have recently arrived from Norway, will make their first appearance in tourneys in this country.

Lars Haugen of Steamboat Springs, Col., holder of the record for the longest jump at 209 feet; Fred Bruun of Chicago, and Erling Landwich are the three entries for the professional title.

Jumping will start at 2 o'clock and a women's three mile cross country will be held an hour earlier. Trains will leave the Northwestern station at 9:30 and 10:44 a. m. and will return immediately after the contests.

LOYOLA, 28; ST. PHILLIPS, 8.

Loyola's lightweight five scored a 28 to 8 victory over St. Phillips at the Loyola gym. Kluetsch and Devereaux were the stars of the battle, Kluetsch making six baskets and Devereaux four.

COLLEGE BASKET SCORES.

DePauw, 31; Notre Dame, 26.
South Dakota U., 14; South Dakota college, 9.
Loyola University, 31; Physical College, 14.
Drake, 33; Oklahoma, 16.

LANE TECH BASKET TEAMS BEAT WALLER IN 2 LEAGUE GAMES

Lane Tech tossers broke their prize jinx yesterday when they defeated Waller in two games at the Waller gym. The heavyweight score was 17 to 11 and the lightweight 17 to 1. Waller always had the reputation of being able to trim the Lane teams on the Waller floor, but Coach Moore's boys disproved that yesterday.

Lane took the lead at the jump in both games and led right up to the finish. Graessie was the heavyweight star, caging three ringers, while Scott led the lightweights with four baskets. Heavyweight lineup:

Lane [17].	B	F	P	T	Waller [11].	B	F	P	T
Graessle, rf.	3	0	1	1	Roziski, rf.	2	0	2	0
Press, lf.	0	0	3	0	Jonson, lf.	1	3	1	1
Kindt, c.	2	0	1	1	Johnston, c.	0	0	1	1
Ryrholm, rg.	0	5	0	0	Pizarro, rg.	1	0	1	1
Pfleger, lg.	0	0	0	0	Jehsner, lg.	0	0	0	0
Morgaridge, c.	1	0	0	0					

✱ ✱

AUSTIN WINS TWO GAMES.

Austin hung up a double victory over McKinley in two Western section games at McKinley yesterday, the heavyights winning 12 to 7, and the lightweights 18 to 10. Black was the star of the heavy battle, while Horn featured in the lightweight game. Heavyweight lineup:

Austin [12].	B	F	P	T	McKinley [7].	B	F	P	T
Black, rf.	2	0	0	0	N'rdonato rf.	0	0	1	0
Law, lf.	1	0	3	0	Wilson, lf.	3	1	1	0
Hansen, c.	2	1	0	0	Evins, c.	0	0	0	1
Reuss, rg.	0	0	1	0	Sheilings, rg.	0	0	1	0
Forsberg, lg.	0	1	0	0	Vitullo, lg.	0	0	1	0
Duncan, lf.	0	0	0	0	Epstein, rf.	0	0	1	0

✱ ✱

HARRISON, 18; MEDILL, 11.

Harrison lightweights downed Medill, 18 to 14, in a western section game at Medill. Harrison had to come from behind, for Medill led, 11 to 9, at the half.

✱ ✱

CALUMET, 32; FENGER, 5.

Calumet heavies hung up their first league victory yesterday, swamping Fenger, 32 to 5, in a southern section game at Calumet gym. Monahan, Wetterlund, and DeMarco formed an offensive combination that was hard to stop, each of the three scoring four baskets.

✱ ✱

MORGAN PARK, 23; BOWEN, 7.

Coach George Lorentz's Morgan Park lightweights tramped on Bowen, 23 to 7, in a southern section game at Morgan Park yesterday.

✱ ✱

ST. MEL AND QUIGLEY SPLIT.

St. Mel basketeers and Quigley Prep school split a pair of games at St. Mel's yesterday, St. Mel bantams winning, 12 to 5, and Quigley flyweights copping, 17 to 14.

FARM and GARDEN by Frank Ridgway

FOR IOWA FARMERS.

IOWA farmers who want to take part in the war against animal tuberculosis should apply to P. Malcolm, state veterinary surgeon, Des Moines. They can have their cattle tested either under the state or federal accredited herd plan.

When the testing is done without coöperating with the federal government the farmer receives indemnity from the state alone—$40 for grade animals and $80 for pure bred. In the coöperative test he receives indemnity from both the state and federal government, the latter $25 for grade cattle and $50 for pure bred.

The state is working in close coöperation with the government officials in carrying out the accredited herd plan of testing. The farmer who wants his herd tested makes application to the state officials, and states whether he wants it done under the government or state plan. A veterinarian is sent to the farm to conduct the tuberculin test.

All of the reactors in the herd are condemned and placed under quarantine until they can be slaughtered. In six months the herd is retested. This is continued until the entire herd is free from the disease. After that the cattle are turned over to the local veterinarian, who repeats the test each year.

The owner must agree to all of the rules and regulations of the state and government before the tests are made. It is to the advantage of every farmer in Iowa to have his herd tested and placed on the accredited herd list.

South Side Skaters' Club to Hold Derby Tomorrow

The annual derby of the South Side Skaters' club, postponed from last Saturday, will be held tomorrow on the Midway. The same list of events and entries scheduled for last Saturday will apply tomorrow. Racing will start at 1:30 p. m.

LOCAL EXPERTS AGREE TO COACH YOUNGSTERS FOR GOTHAM ICE MEET

Chicago school boy skaters, who will be selected after tomorrow's finals of the city-wide tournament at Garfield park, to meet a similar team in New York City March 3, will have plenty of expert coaching.

The intercity contest has aroused so much interest among local skaters that the old-timers intend to turn out next week to give the boys a few pointers.

Among some of the instructors will be Art Staff, Sigurd ("Brick") Larsen, and Roy McWhirter, former winners of THE TRIBUNE Silver Skates Derbies. This action has been taken because of the coaching being received by the New York team.

The complete team will be chosen after tomorrow's races. Semi-finals have been held in eight sections of the city, with the result that only the best skaters have qualified for the finals. Supt. Gross of the playground system and his assistant, Herman Fischer, will be members of the committee to select the team.

Mayor Thompson and other city hall officials will be on hand tomorrow to assist in making the tourney, the second of its kind ever held, a success. Racing will start at 1:30 o'clock.

NOTES OF CUE ROOMS.

Competing in the Class A three cushion tournament at Mussey's Madison street room, Charley Ward made one of the best records scored by a local amateur in recent years. He defeated Charley Burton [35], 40 to 18, in twenty-nine innings. Each player had a high run of 6, but Ward also made two fives and four runs of 4. Tonight Lawrence [35] will play Bob Campbell [35].

Earl Patterson and Woodward Homes are leading in the Class A three cushion tournament at the Chicago Athletic association, each with three wins. Patterson has high run of 7 and low game of 56 innings, which he made against Spielman.

In the pocket handicap at Foley's, Ross defeated Rourke [45], 50 to 16. Ward and Adams tonight.

Marcus Catton defeated McAndless, 200 to 167, in their balkline match at Winslows, getting high run of 125 and averaging 30.

Three games were played last night in the Chicago league. At McGarry's, Kenney defeated Tredick, 50 to 45, in 70 innings. Kenney had a high run of 6, and Tredick one of 5. At the Recreation room, Lundgren trimmed Moreau, 46 to 44 in 97 innings. High runs were 4 and 3 respectively. Carlin outshot Walker, 45 to 38, at Schueneman's room.

JEWTRAW SKATES TO AMATEUR TITLE IN FINAL RACES

Saranac Lake, N. Y., Feb. 3.—Charles Jewtraw of Lake Placid, N. Y., earned the national amateur skating championship title late today by winning the 440 yard and three mile events in the close of a three day tourney.

CHARLES JEWTRAW. [Photo: Und. & Und.]

Point winners for seniors in the meet were: Jewtraw, 120; Roy McWhirter of Chicago, 90; Chas. Gorman of St. John, N. B., 80; Joe Moore of New York, 30; Mike Goodman of Winnipeg, 20; R. Donovan of Minneapolis, 20, and Jack Stowell of Minneapolis.

Big Crowd Views Races.

The big crowd showed unbounded enthusiasm as the last event came in close, giving Jewtraw the championship. The popular Adirondack skater was picked up and borne from the lake on the shoulders of his admirers.

The 440 yard event was the feature race of the day but of the entire meet. Jewtraw, McWhirter, and Gorman were bunched at the finish and literally dove for the tape. In the three mile race Moore was leading the field when he fell just before the final lap.

Brewster Wins Junior Title.

Martin Brewster of Lake Placid won the junior championship for boys of 14, with Harold Fortune for boys of 13 and Daniel Van Norwick of Saranac Lake took the honors for boys in the 12 year old class. The summaries:

440 yard senior finals—Won by Jewtraw, Lake Placid; Gorman, St. John, second; Whorter, Chicago, third. Time, :39 1-5.

Three mile senior final—Won by Jewtraw, Lake Placid; Donovan, Minneapolis, second; Stowell, Minneapolis, third. Time, 9:11.

His Hidden Disease

How It Worried Him Until He Made a Visit to the Public Health Institute

Worried as he was over his condition, he could not do his work efficiently and before long he lost his position.

IT is strange indeed the little that the public as a whole knows about venereal disease. Yet there is no subject on which the people should be better informed.

Many people look on venereal disease solely as a moral matter. They seem to think that infection can be incurred only through immoral exposure. Yet it is a fact, as any modern physician will testify, that a great per cent of infection is contracted ***not*** through immorality, but through ***innocent*** contact with infected people and infected articles such as common drinking and eating utensils and other commonly used facilities.

He Suffered in Secret

Take the case of the man referred to above in this advertisement. He contracted infection, it seems, from ***chance*** contact with some infected person or article. At least it was certain that the cause was not immorality. But in his mind anything like such a disease was associated only with one thing—immorality. And he believed that no matter how innocent he was, the world would only see his affliction in one light, and that a light of condemnation.

Ashamed he was of his affliction, when he should not have been. Instead of going to a reputable physician, he sought to cure himself with patent remedies. But, as was inevitable, his condition became worse (and all the time, mind you, he was a source of infection to innocent others). Worried as he was with his condition, he could not do his work efficiently. And before long he lost his position and was forced to take an inferior one at smaller pay. There is no telling to what end that man might have come had he not fortunately come in time to the Public Health Institute.

A visit to the Institute and a talk with the kindly physicians made a new man of him.

Here he was received in the right spirit, in a sensible, humane spirit. He was made to see his affliction in the right light, and was made to see that cure in his case was comparatively simple if he would only come regularly to the Institute for treatments. The change that was made in that man in his first visit to the Institute was wonderful. He became himself again. He regained his confidence. And today, after several months' faithful pursuance of treatment, he is almost ready to be dismissed as cured.

Are You Afflicted?

If you are afflicted with a venereal disease, the Public Health Institute is ready to help you as it helped this man and hundreds of others. You don't have to worry about the cost, for the Institute was established by the prominent citizens named here to bring the best of treatment facilities within the reach of everyone ***at small cost.*** It is possible to make the fees very small, because of the large number of patients handled. No one need stay away for lack of money.

And you don't have to worry about being embarrassed in calling at the Institute. We can handle 30 patients at a time, each in a ***private*** treatment room. There is no delay, no waiting in a reception room full of people. Privacy is assured at all times. Special department for women.

A cure is assured to all who faithfully follow our advice. The very first treatment helps to arrest the disease and from then on it is simply a matter of gradual but SURE eradication. The moment that you come here and decide to let us assume your burdens, you will experience a feeling of intense and grateful relief, because you will clearly realize that you are in safe hands and that your restoration to health and happiness is assured.

Convenient for All

The Institute is centrally located in the loop at 32 N. State Street, corner Washington. (Reliance Bldg., entire 4th floor). This is within easy transportation distance from any part of the city.

The hours are from 10 in the morning until 8 in the evening. Call for your treatments at your own convenience. No need to take time from your work. If you can't come during the day, come in the evening after work.

By all means act promptly, if you are suffering from a venereal disease. The danger is not only yours, but those with whom you live, those who are near and dear to you. Think of that!

A complete explanatory booklet will be mailed postpaid and free (under plain cover) to all requesting it.

Officers and Directors of the Public Health Institute:

General James A. Ryan, President
Harold F. McCormick, Vice-President — President International Harvester Co.
A. A. Sprague, Treas. — Chairman of Board Sprague, Warner & Co.
Myron E. Adams, Secretary — Executive Mgr. Ft. Sheridan Ass'n.
Samuel Insull, — Pres. Commonwealth Edison Co.
A. A. Carpenter, Vice-Pres. Ayer & Lord Tie Co.
Nathan W. MacChesney, Attorney
Thos. R. Gowenlock, Publicity Councillor
H. M. Byllesby, Pres. H. M. Byllesby & Co.
Dr. Joseph G. Berkowitz, Managing Director Public Health Institute

Hours Daily 10 a. m. to 8 p. m.

Public Health Institute, (Inc.)
32 North State Street — Telephone State 5854

Hupmobile

It is worth going out of your way at the Show to see the Hupmobile in its new garb.

Never in the long line of handsome Hupmobiles has the car been so attractive.

It has a new top, with plate glass window in the back curtain.

It has new fenders. It is finished in a new color.

It has outside door handles, windshield cleaner, moto-meter, improved upholstery, and the well-known fan-light rear lamp.

All of which are particularly satisfying in a car which performs so finely, and costs so little to run and keep, as the Hupmobile.

The Gambill Motor Company
2230 Michigan Avenue
Phone Calumet 5800

Parkland Motor Sales Co., 3935 No. Ashland Ave.
A. Vincent Sons Company, 114th St. and Michigan Ave.
Royal Sales & Service Co., 339 East Garfield Blvd.
George Marquette Motor Sales Co., 5965 Ridge Ave.
Auburn Park Motor Sales Co., 7813 So. Halsted St.
Armijo Auto Sales Co., 1129 East 63d St.
Gage Motor Sales Co., 1600 Orrington Ave., Evanston, Ill.
Gran Brothers Motor Sales, 6524 W. Division St.
Dewey Lundquist Motor Sales Co., 2411 Lawrence Ave.

(612)

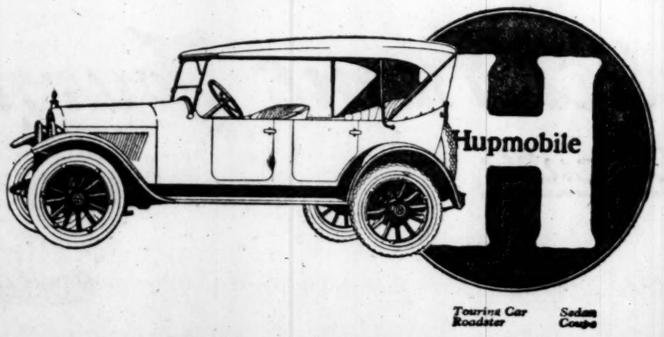

Touring Car Roadster — Sedan Coupe

EWTRAW SKATES D AMATEUR TITLE N FINAL RACES

aranac Lake, N. Y., Feb. 3.—Charles traw of Lake Placid, N. Y., earned national amateur skating championship title today by ning the 440 d and three events in the e of a three tourney. oint winners seniors in the t were: Jew w, 120; Roy Whirter of cago, 90; Chas. man of St. n, N. B., 80; Moore of New k, 30; Mike dman of Win. s, 20; R. Donovan of Minneapolis, and Jack Stowell of Minneapolis, 10.

CHARLES JEWTRAW. [Photo: Und. & Und.]

Big Crowd Views Races.

he big crowd showed unbounded enthusiasm as the last event came to a e, giving Jewtraw the champion. The popular Adirondack speed was picked up and borne from the on the shoulders of his admirers. he 440 yard event was the sensa, not only of the day but of the re meet. Jewtraw, McWhirter, and man were bunched at the finish and rally dove for the tape. In the three e race Moore was leading the field n he fell just before the final lap.

Brewster Wins Junior Title.

Martin Brewster of Lake Placid won junior championship for boys of 16 rold Fortune for boys of 14, and niel Van Norwick of Saranac Lake k the honors for boys in the 12 year class. The summaries:

0 yard senior finals—Won by Jewtraw, e Placid; German St. John, second; K rter, Chicago, third. Time, :39 1-5.

ree mile senior final—Won by Jewtraw, e Placid; Donovan, Minneapolis, second; well, Minneapolis, third. Time, 9:11 4-

ase

He Made Institute

'faithful pursuance most ready to be

Afflicted?

d with a venereal Health Institute is it helped this man thers. You don't the cost, for the shed by the prom- here to bring the cilities within the *t small cost.* It he fees very small, number of patients ced stay away for

e to worry about in calling at the andle 30 patients *private* treatment delay, no waiting m full of people. all times. Special en.

to all who faith- ce. The very first arrest the disease s simply a matter eradication. The he here and decide our burdens, you ing of intense and e you will clearly in safe hands and n to health and

for All

ntrally located in ate Street, corner nce Bldg., entire within easy trans- m any part of the

m 10 in the morn- vening. Call for our own conven- e time from your come during the ing after work.

promptly, if you venereal disease. only yours, but u live, those who ou. Think of that! tory booklet will and free (under uesting it.

Institute:
. MacChesney,
owenlock, Councilor
esby,
. Byllesby & Co.
G. Berkowitz, Director.
lth Institute

nc.)
e State 5854

COUNCIL PLANS AID FOR ILLINOIS BOXING MEASURE

HERE'S A BOOSTER

GOV. J. A. O. Preus of Minnesota was a visitor in Chicago yesterday. In answer to the question "Do you favor boxing," he replied:

"Sure. We have legalized boxing in Minnesota, and just now I'm doing the task of appointing three commissioners. I want to be sure that I'm selecting the right men and it is not an easy task. If I could do it I'd like to appoint my father on the commission, but I can't do that because he lives in Iowa. My dad had six sons and five of them are real fighters."

The governor intimated he was the sixth son, but those who ought to know say that anybody who becomes governer of Minnesota has to fight for that big job.

BY RAY PEARSON.

A resolution will be introduced in the council this afternoon which means the first definite steps of that body to make boxing legal in the state of Illinois. The resolution calls for the appointment of many Chicagoans of note on an advisory committee, which will cooperate with the judiciary committee of the city council in drafting a bill for ten round boxing bouts under commission rule.

ALD. J. O. KOSTNER. [Wide Photo.]

Alderman Joseph O. Kostner will act as chairman of this advisory committee and on the list to be submitted to the council there appears the names of Mayor William Hale Thompson, Gov. Charles S. Deneen, Edward A. Busby, Charles G. Dawes and others who play an important part in the political, business, and professional life of Chicago.

Women to Play Part.

But this is not all that the council intends to do in the move to legalize the glove sport. Next week the names of fifty women, including that of Mrs. Marshall Field III, who at present is interested in the promotion of a wrestling show for the relief of the starving children of Europe, will be added to the list to be introduced in the council today, according to Ald. Kostner.

It is the plan of this advisory committee to work with the judiciary committee in drafting a bill for introduction at Springfield, and the members of this advisory committee which will include the women, will go to the state capital to lobby for the passage of the measure.

Public Hearings Planned.

A series of public hearings will be held in the council chambers, the first of these being scheduled for Feb. 9. If further meetings are necessary they will be held on dates to be named later.

The list of names to be submitted in the resolution in the council today follows:

J. O. Kostner, chairman.	Antonio Lagorio,
Mayor Thompson,	Ross Woodhull,
Oscar H. Olsen,	Carl Latham,
M. Rothschild,	Frank G. Hogan,
John F. Smulski,	U. S. Schwartz,
Joseph M. Coffey,	George Lytton,
Charles Merriam,	Charles L. Hutchinson,
William J. Mohr,	Oscar F. Mayer,
J. Dvenforth,	A. A. McCormick,
Guernsey,	Wm. L. O'Connell,
Jerry Olson,	George W. McFatrich,
Charles E. Eaton,	John A. Herman,
S. Musser,	Charles R. Hall,
E. Brennan,	Edw. W. Smith,
Robert Mohr,	Frederick W. Elliott,
Merritt C. Brown,	Wm. F. Lipps,
Edward A. Busby,	Nate Lewis,
Charles S. Deneen,	Wm. B. Simpson,
Charles G. Dawes,	James G. Condon,
Herman Duffy,	M. C. Agnew,
M. F. A. Dennison,	C. B. Dryden,
John H. Lyle,	W. O. Duntley,
J. McLaughlin,	George Maypole,
Frank Bering,	Eugene R. Pike,
F. B. Bartholomew,	Ivan O. Ackley,
Fred Hayner,	Leonard Hicks,
John V. Clinnin,	Louis Geyler,
Charles Bostrom,	Sam Hall,
J. E. Hitt,	Harry Moir,
John A. Hertz,	Martin A. Delaney,
John F. O'Malley,	William Sinek,
Marshall Field,	Justin McCarthy,
H. H. Powell,	Charles R. Francis,
Charles Fitzmorris,	Walter P. Steffen,
Harry M. Fisher,	George W. Dickson,
George Harding,	Roland M. Hollock,
John Toman,	R. C. Neal,
C. B. Anderson,	Charles W. Folds,
R. L. Solomon,	Milton J. Foreman,
John H. Passmore,	Nelson Morris,
Ben Pearson,	John R. Thompson,
Ross Woodhull,	Fred W. Upham,
Frank C. Righeimer,	Edw. Geiger,
Max J. Brundage,	J. Orden Armour,
M. E. Walkowiak,	Simon O'Donnell,
John S. Clark,	Peter J. Peel,
George Lohmann,	Peter Reinberg,
J. H. Horan,	Wm. Nelson Pelouze,
William Wesbey,	D. F. Kelly,
Max R. Armitage,	Charles W. Wrigley,
Ben Kulp,	Charles A. Dean,
A. A. Stagg,	R. S. Folsom,
Thomas Lynch,	Anton J. Cermak,
James T. Igoe,	Maclay Hoyne,
Sheldon Govier,	Alexander Revell,
Harry R. Gibbons,	Robert M. Sweitzer,
Albert J. Fisher,	Carter H. Harrison,
Max Adamowski,	Edward F. Dunne,
Albert E. Crowe,	Frank J. Link,
J. R. Smith,	Joseph Sabath,
John Gerson,	John Z. Vogelsang,
John J. Garrity,	Harvey T. Woodruff,
Herbert E. Juul,	Edwin G. Henckel,
Abraham Harris,	U. J. Herrmann,
Bernard J. Barasa,	Wm. H. Wade,
Eddie B. Judah,	S. J. Rosenblatt.

JACK BRITTON SET FOR LEWIS BOUT

New York, Feb. 3.—[Special.]—Jack Britton put in a strenuous day today preparing for his bout with Ted Lewis at Madison Square Garden next Monday. The champion boxed twelve rounds and in the morning he took a long jaunt on the road.

Word came from Lakewood that Lewis is keeping hard at his work and is confident he will regain his lost title when he comes to grips with the Chicago veteran.

Joe Burman of Chicago will be the first opponent of Joe Lynch, the bantamweight champion. The two clever boys probably will meet in Boston early in March for ten rounds.

DOOLAN TO BOX O'NEILL TONIGHT

Despite the fact that Sammy Mandell is ill and unable to appear in Indiana Harbor to box Ollie O'Neill tonight, George Oswego is going to hold his show. In the place of Mandell, Mickey Doolan has been substituted. Mickey Howard, formerly Young Porkey, will meet Johnny Hagen and Johnny O'Brien will box Eddie Kaynor.

THE GUMPS—EVERY MORN I BRING YOU ROSES

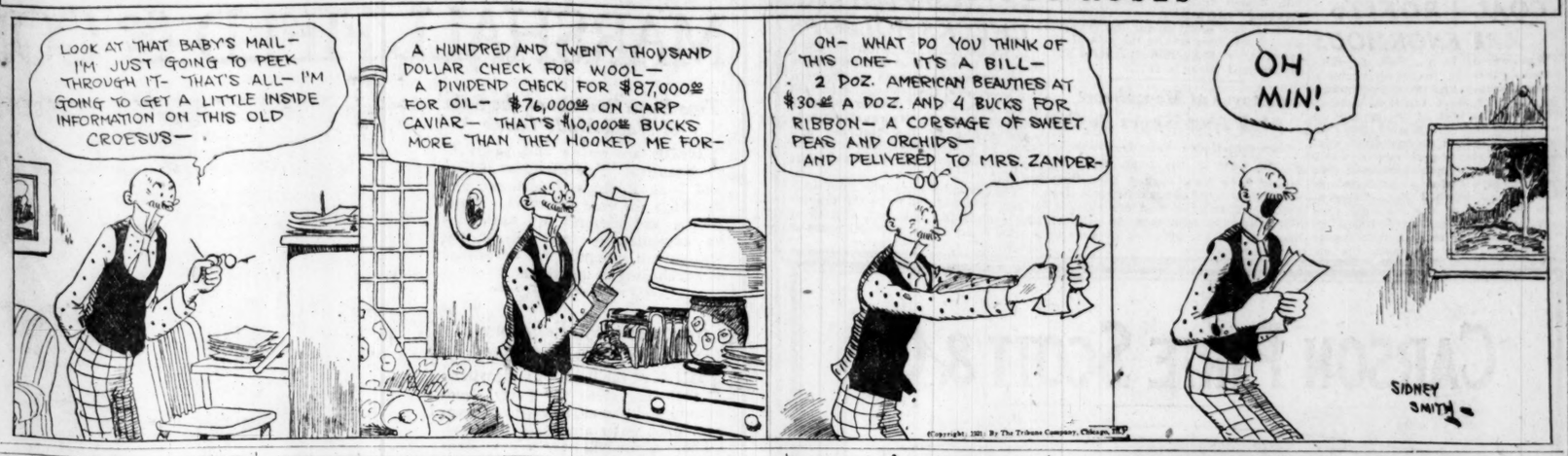

ROSTAN HAS TO SHOW RING ABILITY TO GET O. K. FOR WILSON GO

TRIBUNE DECISIONS

Decisions of Tribune boxing representatives are:

At Pekin, Ill.—Frankie Mason and Stanley Everett boxed draw [10]. Dick Barnett and Sammy Wade boxed draw [8].

At Sioux City, Ia.—Jock Malone stopped Charlie Fuhrman [4]. Eddie De Beau beat Matt Smith [8].

The boxing commission in Wisconsin has been criticized because its members rule with an iron hand and, when possible, refuse to allow bad matches to be foisted on the public. When a few days ago Promoter Bill Frazier of Kenosha matched Middleweight Champion Johnny Wilson of Boston with Navy Rostan of Joliet the commissioners looked out of the corners of their eyes at one another, for they suspected Rostan didn't size up for a championship match.

The commission thereupon decided this was a match that should be investigated before and not after the bout, and this astute action brought convincing results yesterday afternoon in Milwaukee. The commission "invited" Rostan to make a trip to Milwaukee, according to the story told here. Ostensibly Rostan's appearance there was to work up interest in the Kenosha bout, scheduled for next Wednesday night.

Runs into Regular Fight.

Rostan accepted the invitation and found all the commissioners at the ringside. Ted Jamieson, formerly A. A. U. champion and a classy middleweight, was picked to show whether or not Rostan was a fit opponent for the champion. Navy was asked to box five rounds with Jamieson, and agreed. And with the first punch an interesting little story was made possible.

Jamieson evidently had his instructions, according to the story, for he slammed into Rostan to make it rough for him. He shot Navy with a hard wallop on the head, and the Joliet scrapper awakened quickly to the fact that it wasn't a sparring match.

Convinces He's the Goods.

So Rostan tore into Jamieson, and it was a merry battle, with Navy holding the upper hand all the time and handing an artistic lacing to Jamieson. They didn't go five rounds, because Jamieson found four sufficient.

As for the boxing commission, well, it was satisfied that Roston is O. K., and so there will be a battle between Wilson and Rostan at Kenosha next Wednesday night.

RICKARD READY TO STAGE BIG GO ON HIS OWN HOOK

New York, Feb. 3.—[Special.]—Now that Tex Rickard is at the wheel alone he has set about putting the house in order and then necessary details for the handling of the proposed big international bout between Jack Dempsey and Georges Carpentier are being attended to promptly.

Capt. Mallet, who has acted as American representative for Carpentier, has cabled the French boxer about the new percentage arrangements and expects a favorable reply. Dempsey already has signified his willingness, so everything appears settled along that score.

In the Wake of the News

EARLIER CHICAGO.

YEARS ago, a store or business was not complete unless it had its symbol of trade at or over the front door or on the roof.

These symbols were of many kinds, such as a huge boot at entrance of shoe stores, mammoth trunk on roof of trunk store, wooden Indian with scalping knife in hand for cigar stores, large steaming tea kettles over tea and coffee stores, wooden horse on roof of harness shop, stuffed bear in front of furriers, highly painted figure of Gambrinus holding aloft a foaming glass of beer at saloons, and a large gold tooth with many prongs for dentists.

Dry goods stores often had distinctive signs. A gilt lamb was suspended over the Golden Fleece store, while metal lions were at the entrance to the Gossage store.

Some of these signs still survive, like the big watch for jewelers, the red, white, and blue barber's pole, the big hat over hatters' entrances, and the three gilt balls for pawnbrokers.

C. E. J.

* *

A statistician estimates there are 7,000,000 hunters in the United States.

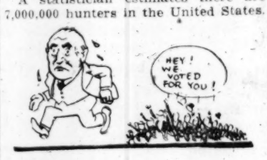

This does not include political job hunters, amends H. L. P.

* *

When I Was a Kid, I Thought—

That babies were found under rose bushes, but I don't believe it any more.

V. I. W.

* *

The Rookie.

The rookie signs the dotted line
And writes home it's a cinch
The flag is won, now he's begun
To help out in each pinch.
And pretty soon, till April's moon,
To training camps he'll flit;
And after that he'll twirl his bat
Upon the bench, and sit
And yawn, and stroke his mitt.
And nehbe once a month, at that,
They'll stick him in to hit.
But mostly he will twirl his bat
And yawn, and stroke his mitt
Upon the bench, and cuss, and sit,
And sit and sit and sit. GUY LEE.

* *

Without delving into the controversy we feel that a fellow who swings a train of expletives when occasion demands and uses the expression "hard boiled egg," as Brig. Gen. Charles G. Dawes did before the committee at Washington, must be right, and the kind of man who helps win wars.

* *

When your basketeers go lame,
Razz the coach, razz the coach!
He may not be at all to blame,
But razz the coach, razz the coach.
Forget his service, vict'ries won,
Razz the coach, yes, razz the coach!

* *

University of Chicago athletics always has been conducted on a one man coaching system and that one man has been "Old Man" Stagg. If the present strenuous competition in intercollegiate athletics demands that he have more assistance, would not his twenty-eight years of service suggest conference and consultation rather than newspaper attacks?

* *

Whatever the reason, there is no gainsaying the fact that the Maroon basketball five, brilliant in pre-season prospects, has been a distinct disappointment.

* *

This Wake is conducted by
Harvey T. Woodruff.
Help! Help!

* *

Wake Personals.

V. I. W.—Sorry.

Alicia Jean—Yes, indeed we do.

W. S. T.—So many contributions of merit are received that it is not possible to print all of them promptly.

C. E. J.—Same as W. S. T.

OVERHEARD ON THE "L."

First Flapper—"I have the hardest time keeping a shine on my nails."

Second ditto—"My trouble is keeping a shine off my nose." Czar Kazzem.

* *

Well—

The stripling cried, "O lady fair,
Come share my habitation,
And you shall be, I do declare,

My well of inspiration."
"I cannot be your well," said she,
"And wouldn't if I had to;
But if you wish that I should be
A sistern, I'll be glad to." H. M. S.

* *

Standardizing golf balls is all right, but what we need is one of a standard that will not go out of bounds.

* *

Elimination of morning practice and the 7:30 a. m. call ought to make Ty Cobb a popular manager with his players. The report omitted the hour at which evening p. p's must terminate.

* *

By the way, what has become of those correspondents who promised us some more variations of poker to try on the Evanston neighbors who "took us in" to the mysteries of bolshevik poker?

* *

Do You Remember Way Back When: The military under Gen. Sheridan's orders governed the city in '71 after the fire? I had charge for six weeks of a company stationed at the old Haven school, on Fourteenth street, near Wabash.—G. H. O'B.

CUB OFFICE GETS SIGNED CONTRACTS OF FOUR RECRUITS

BY JAMES CRUSINBERRY.

Judging from their haste in signing contracts, it looks as if the youngsters who belong to the Cubs are glad they are to be with the north side team. President Veeck sent out the contracts only a little more than a week ago, and yesterday four of them came back signed. The four were George Maisel, outfielder; Percy Jones, pitcher; Earl Hanson, pitcher; and Don Martin Brown, shortstop.

President Veeck was especially pleased in the receipt of Maisel's contract and a letter that came with it, because Maisel is being counted on to make good as the regular left fielder for the Cubs this year. If one may judge from his record last year with Portland in the Pacific Coast league and from the keen interest shown in his letter, there seems little doubt that he is made of major league stuff. Maisel is wintering at Catonsville, Md.

Jones a Tried Pitcher.

Percy Jones joined the Cubs last season and was carried as utility pitcher. He was discovered in the spring in the West Texas league by Jack Doyle. In the few chances he had on the slab, he displayed a lot of stuff and lacks nothing but experience.

Hanson, also had been tried by the Cubs last spring and sent to Peoria for more seasoning. He developed into quite a young star in the Three Eyes league and may be ready now for the big show.

Brown was a shortstop last year with the Springfield, Mo., club and showed enough class to merit a big league trial.

Bill Aimed at Gamblers.

Ald. Kostner of the Thirty-fourth ward will introduce a resolution into the city council today with the hope of getting over an amendment to the criminal code of Illinois that would make it a felony to "throw" a ball game. Similar moves are now under way in a number of other states. Ald. Kostner's resolution reads as follows:

"Be it resolved, That the committee on judiciary immediately consider an amendment to the criminal code of Illinois making it a felony, punishable by a fine of not less than $5,000 or imprisonment in the penitentiary, or both, for players or other persons acting upon or with baseball players to bring about a result of a baseball game other than on its merits."

C. H. I. GIRLS PLAY JOLIET.

The girls' basketball team of the Chicago Hebrew institute will play Joliet tomorrow at the institute gymnasium. The game will be called at 8 o'clock.

WOODS and WATERS by LARRY ST. JOHN

BIRD NOTES.

WHILE riding down a Florida road the other day we heard some meadowlarks whistling. "A see yuh," they said, in true southern lingo. The meadowlark's whistle is always beautiful, but it is cheeriest of all when you hear it in the northern states in the first days of spring, just as creamed new potatoes and green peas—a common dish these days in the south—is a real treat only in the north in early summer.

In some of the northern states the meadowlark is considered a winter bird. I have never seen one in the north earlier than March, and at that time they are usually found in small flocks on low ground. Rather silent birds, these early meadowlarks, but just give them a few bright, warm days, and they will whistle their appreciation.

If a poll were taken on favorite birds—and we intend to have such a poll some day—I am sure the meadowlark would rank high, perhaps next to "Bob White" and the bluebird. Country people like the lark, and claim that his call says, "Laziness will kill you." Suburban dwellers count him one of their best and cheeriest friends, and to many city folks he is the very essence of the country. Players of golf, especially, count him a companion, and I have often wondered why there are not more golf clubs named after this bird. To me, "the Meadowlark Golf club" sounds more country-like and more "golfish" than the "hoot mon" stuff generally used in naming golf clubs.

Insects make up more than three-fourths of the meadowlark's food, among them being the boll weevil in the south and the alfalfa weevil in the north, as well as caterpillars, army worms, cut worms, and grasshoppers.

LANDIS IS ASKED FOR EXPLANATION OF 'DOUBLE ROLE'

Washington, D. C., Feb. 3.—Acceptance by Federal Judge Landis of the position of high commissioner of baseball brought additional action today from Representative Benjamin F. Welty of Ohio.

BENJ. F. WELTY. [Photo: Und. & Und.]

Mr. Welty, who yesterday introduced in the house a resolution proposing a congressional investigation of Judge Landis' acceptance, announced he had acted today as follows:

Requested Judge Landis by letter to state by what authority he accepted the baseball position at a salary of $42,500 a year while serving as federal judge for the northern Illinois district.

Wants Landis' Contract.

Asked Judge Landis to send him a copy of the contract which he signed with organized baseball to act as its chief arbitrator.

Called on United States District Attorney Clyne at Chicago to supply him with a copy of the indictments pending against former members of the Chicago American league club.

Wrote Attorney General Palmer asking if there was any law making it a misdemeanor for a federal judge to hold another position from which he received financial remuneration while holding his seat on the bench.

Proposes Bill to Cover Case.

Representative Welty also announced that shopid he be informed by the attorney general that it could not be considered a misdemeanor under the law for a federal judge to accept financial compensation for work other than that incident to his judicial duties, he proposed to introduce a bill covering such a contingency.

Hoppe Puts Up Forfeit for Match with Horemans

New York, Feb. 3.—One thousand dollars was posted here today by R. B. Benjamin, representing Willie Hoppe, world's professional 18-1 and 18-2 balk line billiard champion, who now is playing in Canada, to bind a match of 1,000 points up with Edouard Horemans, Belgian expert, for the 18-2 balk line title.

Hoppe's manager stipulates that the match must be played in this country during October or November next and will put up a stake of any amount from $1,000 to $25,000.

Junk—

That's what we call it—and there's plenty being offered right now. Beware of the clothier that takes your measure as a matter of form and then delivers a shoddy, ill fitting, ready made. Don't buy the cheap junk now offered for sale. Shop before you buy—See all other values first, then call and inspect the fine woolens we are offering during our three-day clearance. Every bolt of material is ALL WOOL, and every garment is really MADE TO YOUR MEASURE—no bunk. Call for a few samples today for comparison elsewhere.

Extra Pants Free
With Suit or Overcoat

Others at $28—$32—$36

Only a Few Days More

This Great Clearance Sale will end in a very few days. Better call today for best selection. Extra pants FREE with either suit or overcoat.

Open Evenings

For a few days more our store will remain open evenings until 8. Saturdays until 9.

SELL BROS
TAILORS SINCE 1884
31-39 W. JACKSON

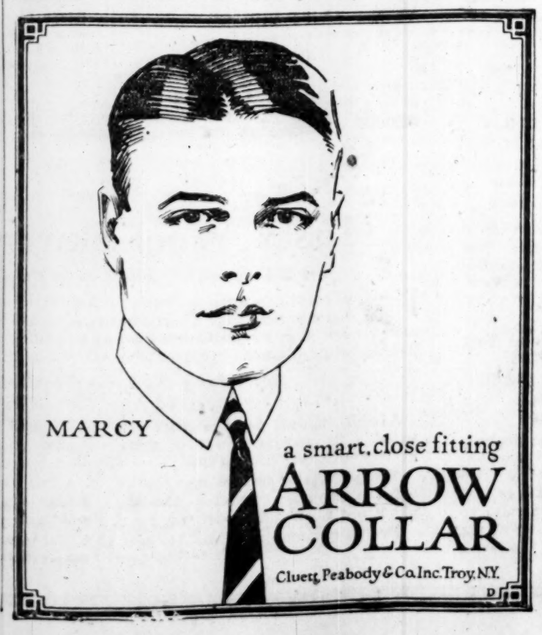

$90 $95 $100 silk lined suits of Crombie's Scotch woolens at

$50

And you know there's nothing finer than Crombie of Aberdeen's woolens; custom tailors use them for $125 suits; Hart Schaffner & Marx used them in these suits. $90 $95 $100 worsted suits for only **$50**

Overcoats at $50

London-made ulsters; $100 ones of O'brien's fleeces and $90 $85 $80 $75 ulsters, dress coats, raglans of Hart Schaffner & Marx winter-moors, plaid backs, kerseys— **$50**

Maurice L Rothschild

Money cheerfully refunded

Good clothes; nothing else

Southwest Corner Jackson and State

Chicago
Minneapolis
St. Paul

ALDERMEN O. K. PARKING SPACE ON LOWER LINK

Committee Accepts Plan of Chicago Motor Club.

Weeks of talk about providing downtown parking facilities for automobiles finally brought action yesterday when the city garage commission voted to accept the offer of the Chicago Motor club to install a checking system on the lower level of the boulevard link, where space for 409 cars is available.

If Mayor Thompson or the city council doesn't object it is probable the checking system, with adequate police protection for the parked cars, will be installed within two weeks.

"The system has been in force in Grant park for three years and during that period we have not lost a car, a tire, or a package from a car," said Charles M. Hayes of the motor club, who made the offer. "There will be no charge and all automobile owners, whether members of the club or not, will be welcome."

Pass Up $2,278,000 Garages.

The checkers will be on the job from 7:30 a. m. to 7:30 p. m., and, if the demand warrants it, a crew of checkers to guard the cars of theatergoers may be installed, Mr. Hayes said.

The commission deferred action on the proposal to construct garages in Grant park and beneath Market street, at a cost of $2,278,000, when Commissioner of Public Works Francis reported that the cost would be "prohibitive under present conditions."

Act on Car Contract Forfeit.

The question of declaring forfeit the 1907 traction ordinances will be called up for decision by Chairman Schwartz of the local transportation committee at today's session of the city council. At the session of the committee yesterday Ald. Guernsey and Bowler indicated they favor delaying action until the newly appointed public utilities commission has been given a chance to reduce street car fares.

"The aldermen as a whole know nothing about the wisdom of forfeiting the franchise," said Ald. Guernsey. "They are acting at the bidding of the city administration, to which the forfeiture is merely part of a political scheme."

Traffic Committee Named.

Ald. Schwartz appointed a subcommittee consisting of Ald. John Toman, chairman, and Ald. John P. Garner and L. B. Anderson to study traffic conditions with a view to minimizing the wear and tear of heavy duty trucks on city pavements. They will probably take a trip to eastern cities.

PASTOR'S SLAYER ORDERED HELD.

Roscoe Thompson, colored, was ordered held to the grand jury without bond yesterday by a coroner's jury on a charge of murder. He admitted he slashed the throat of Rev. L. G. Burbage, 1529 South State street, to get $500, which he thought the colored pastor had hidden.

WEST VIRGINIA COAL PROFITS ARE ENORMOUS

Washington, D. C., Feb. 3.—Estimated profits of twenty-one mining companies operating in the Pocahontas coal fields of West Virginia, some of which were as high as 200 per cent on investment during 1920, were placed today before the senate committee considering the Calder coal regulation bill.

The corporation names involved were not made public after an animated debate, during which J. D. A. Morrow, vice president of the National Coal association, said this would violate an "understanding" reached with senate investigators who procured the accounts. Chairman Calder of the investigation committee which drafted the bill, denied that any such "understanding" had existed.

The lowest profit among the twenty-one corporations was at the rate of 35 per cent for 1920, although several had experienced losses in 1919.

Employes at Mooseheart Ask That Wages Be Cut

Mooseheart, Ill., Feb. 3.—Employés on the farm of the Loyal Order of Moose here today asked that their wages be reduced 10 per cent beginning Feb. 1. Thirty-five men are affected. The employés said their action was taken to assist in bringing a return to normal conditions.

ARGENTINE MAN SAYS GUN TOTING CHECKS HOLDUPS

In Buenos Aires, Argentine republic, there are fewer holdup men than there are in Chicago because in the southern city every one, the lawabiding as well as the lawless, carry pistols, according to Dr. Alberto P. Severgnini, special commissioner of the National and Santa Fé governments, who is in Chicago investigating its Municipal court system.

"That is just the opposite from what is generally believed to be the practicable system for Chicago," said Chief Justice Harry Olson, when he heard of the South American's opinion.

CARSON PIRIE SCOTT & CO

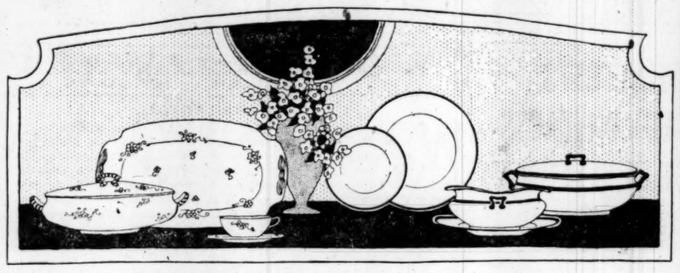

The Remarkable Values in This February Sale Are Well Represented by These

Dinner Sets of Fine China

This sale is an important factor in household economy. At lowered pricings is china of excellent quality in sets of the varied desired sizes, as well as china in new patterns, it is doubly important to women interested in matters pertaining to the home.

Specially Featured Are

Haviland China Dinner Sets, 95 Pieces, $65 Set

Gold Band China Dinner Sets, 100 Pieces, $90 Set

The Haviland china set is decorated in a delightful flower pattern with gold traced handles and has the graceful design characteristic of this china.

The gold band china sets have a wide banding and handles of coin gold. It is in a most practical combination of pieces. A very remarkable value.

The Designs May Be Noted in the Sketch Above.

Fifth Floor, North.

Mandel Brothers

Moderately-priced-frock shop, fourth floor

Extra special purchases eventuate in a remarkable sale of

Women's and misses' spring frocks

of chiffon taffeta, canton crepe, embroidered silk net, crepe-back satin and crepe georgette

Several makers of distinctive dresses deducted considerable sums from their usual quotations—hence we can afford to retail these ultra desirable frocks at an exceedingly attractive pre-season price. They all are appropriate "for now." *Moderately-priced-frock shop, fourth floor*

Gray frocks
Navy frocks

$39

Brown frocks
Black frocks

Novel in contour and embellishment, correct in fabric and color, these frocks are eminently appropriate for street, semi-formal, dinner and dance wear. Venise, filet lace and batiste collars, deep-hued flower corsages, girdles of ribbon, embroidery of beads and silk, floating panels of tulle, add distinction and charm. Five fetching styles are pictured above—and there are fifteen more. *Fourth floor.*

MARSHALL FIELD & COMPANY

Two Days Remain of the Sale of Hand-Made Laces

THERE are yards and yards of beautiful Valenciennes, Cluny and Irish Edgings, Insertions, and Beadings for your selection. Many widths and patterns are shown at so exceptionally low prices that women will recognize the advantage of purchasing in quantities.

Laces, First Floor, South, State.

Next Monday, February 7, Is Dickens' Birthday

THINK of the hosts of suggestions that this gives for party decorations and games, in case you happen to be entertaining on this day. Of course you will have to have Banbury Tarts—and of course you will have to have a Dickens Table.

We already have a Dickens Table arranged in the Party and Favor Bureau on the Fourth Floor. Its quaint, old fashioned Mid-Victorian decorations will give you an idea, perhaps, for your own table.

Any novel or new ideas for special days, Valentine Parties, Entertainments of any kind at all—just ask our Party Expert in the Party and Favor Bureau. No charge whatsoever.

Party and Favor Bureau, Fourth Floor.

A Well Groomed Appearance

Is Always Given by the Smart New Suit

THE Spring Suit is as vitally important as ever "when spring comes 'round again" and no Spring wardrobe may be considered complete without the trim Spring tailleur. Our Misses' Section is provided with the very newest and most appealing designs and the selections practically unlimited in diversity of style, lovely materials and unusual trimmings.

These Suits From Large Collection in Misses' Section

Youthfully loose coated the navy Poiret twill Suit sketched on the left is distinctly unusual. Embroidered stripes terminating in arrow heads trim the coat effectively while a crepe de Chine sash finished with beads and fringe girdles the skirt. $97. The Suit sketched on the right is handsomely embroidered in silk and beads. $110.

Misses' Suits, Sixth Floor, North, Wabash.

Brilliant Color of New Hats

Brings Thoughts of Spring—'Special Collection, $15 to $18

WHETHER the new Hat is sailor, turban, poke or mushroom shape, whether it is of silk or straw, its color is gay and delightful. Hackle is used a great deal for trimming. There are artists' bows too, straw motifs and wool embroidery and very often a veil is draped softly over the crown.

One Hundred New Hats, Special at $10.

English Room, Fifth Floor, North, State.

Women's Hand-made Blouses

Appeal Through Their Beauty and Individuality

THERE is a certain refinement about a Hand-made Blouse that attracts women of taste. The skillful details, the work of expert hands, are always admired for their daintiness.

A new group of voile Blouses, with Porto Rican drawn work, offers interesting innovations. The drawn-work collar of the Blouse at right is edged with wide filet lace, $15. Blue floss is couched on the collar of the model, shown at left. Embroidered dots are also a feature, $15. Sketched center is a Blouse trimmed with Irish lace, $12.75. The tuxedo collar and vestee of Blouse, not shown, are edged with fine filet lace, $12.75.

Women's Blouses, Sixth Floor, Middle, State.

Shoes of High Quality

Priced Exceptionally Low in Our February Sale

THE Shoes that go into our February Sale comprise our regular stocks, with fresh arrivals of the same high grade. At the specially reduced prices they present values hard to match. Thousands of customers come to these Sales regularly, year after year, because they know our Shoes have to pass tests more rigorously searching than the superficial test of the eye. Quality in our Footwear is fundamental; it reaches back through workshop and studio to the selection of the best in materials. Service, full and satisfying, is the natural consequence of this care.

Main Store—Fourth Floor, South, State; Basement, North, State.
The Store for Men—Second Floor; Basement.

The Wrap Is in Vogue

For the Young Miss

RICH embroidery is the distinctive feature of many of the new Wraps, though the careful workmanship, soft beautiful materials and dependable linings each add a share to their charm.

Sketched on the left is an unusually good looking Wrap of Ramona or Peruvia cloth, with rich embroidered trimming, handsomely lined, $97.50. Taffeta trims the collar and cuffs of the Marvella Wrap on the right in a unique fashion and also makes the lining. Colors are silver-pine, reindeer, ostrich, Sorrento, mouflon and navy. $125.

Misses' Wraps, Sixth Floor, North, Wabash.

Our Hosiery Sale Continues

Bringing Unusual Values in All Burlington Hosiery

THE time to buy in quantities is undoubtedly during this Sale when all of our standard qualities are reduced. This applies to Women's, Men's and Children's lisle, silk, wool and cotton Hosiery.

Field's Special, Lisle Garter Top, Heel and Toes, $2.05
Persian Top, All Silk, $2.60
Black Silk, Lisle Top, Also Colors, $1.65

Burlington Hosiery is as dependable as it is possible for the most improved methods of manufacture and dyeing to make it. We believe that with the proper care and laundering it will give the utmost satisfaction and wear. *First Floor, North, State.*

Misses' Wool Skirts at $13.75

Are a Value Made Possible by the February Sale

PLAID Wool Skirts such as these are desirable for wear all the year round, but just now they have a particular appeal. For early Spring and Southern resort wear, they are indispensable. The materials are serge, velours, and flannel, while the color combinations are among the most pleasing.

Becomingly Plaited or Plainly Tailored. Sketched from Left to Right.

A white flannel Skirt is extremely smart with circular design of metal eyelets trimming the pockets.

The pockets of this velour checked Skirt are button trimmed and the plaits are sewn down part way.

Of plaid serge, in navy and tan and brown and tan combinations, the Skirt is side and box plaited.

A box plaited serge Skirt comes in green, navy, and copenhagen combinations.

Button trimmed, side and box plaited model is made of velours.

Misses' Skirts, Sixth Floor, North, State.

IPANY

pearance
w Suit
en spring comes 'round
d complete without the
d with the very newest
ractically unlimited in
hings.
Misses' Section
sketched on the left is
n arrow heads trim the
with beads and fringe
ght is handsomely em-

Blouses
dividuality

uality
February Sale
our regular stocks, with
pecially reduced prices
stomers come to these
ur Shoes have to pass
st of the eye. Quality
through workshop and
ice, full and satisfying,
orth, State.

at $13.75
bruary Sale
wear all the year round,
rly Spring and Southern
are serge, velours, and
most pleasing.
Tored.
in navy and tan and
combinations, the
box plaited.
ed serge Skirt comes in
and copenhagen com-
of velours.

SECTION TWO. GENERAL NEWS, SOCIETY, MARKETS, WANT ADS.

Chicago Daily Tribune.

THE WORLD'S GREATEST NEWSPAPER

FRIDAY, FEBRUARY 4, 1921.

$20,200 BEAUTY CONTEST PHOTOS APPEAR SUNDAY

First Group of Pictures Soon to Be Seen.

The first photographs in THE TRIBUNE'S big $20,200 beauty contest will be printed in the rotogravure section of next Sunday's TRIBUNE. Watch for them!

And as you study them ask yourself if there is not a girl in your city, your neighborhood, your own home who is entitled to compete for one of the sixty cash prizes that is now being offered in an effort to find the most beautiful girl in all the central west.

Now is the time to act, so that there may be no regrets when the greatest beauty contest that has ever been conducted comes to a close on April 9. For no photograph will be accepted after midnight of that date.

Simple Rules for Contest.

If the beautiful girl of your acquaintance has not already sent in her photograph, see that she does so. The rules governing the contest are simple: Select a photograph of the prettiest girl you know—yourself, a friend, or a relative. Write her name, occupation, and home address on the reverse side of the photograph and mail it or bring it to "Beauty Contest," THE CHICAGO TRIBUNE, 7 South Dearborn street, Chicago, Ill. Your action at this time may capture $10,000 when the judges make their decision.

Photographs will be published in both daily and Sunday issues of THE TRIBUNE until the close of the contest. With the photographs there will appear only the initials, occupation, street, and town of the contestant.

$10,000 for Some Pretty Girl.

Send in your pictures and watch for their publication. At least sixty girls in the central west are going to be winners. Some girl is going to win $10,000!

To enter this contest a girl must reside within the territory prescribed—the states of Illinois, Indiana, Iowa, Michigan, and Wisconsin. Photographs are arriving from distant states but they are not eligible to compete.

Twenty thousand two hundred dollars in cash is to be given away in all. The first prize in Chicago will be $1,000; the second prize, $250; the third prize, $100, and the fourth to tenth prizes, $50 each. There will be similar prizes for Illinois outside of Chicago, and for the other four states.

First of all, the photographs must be sent in accordance with the rules. They are pouring in by the bagful, and there is no telling which mail bag contains the winners. The point which should concern every good looking girl in the central west is whether or not she has yet taken advantage of the opportunity.

No Charge for Competing.

The contest is free. There is no charge of any kind. It is open to every girl—unmarried or widow—residing in the five states, provided she is not a professional beauty such as an actress or artists' model.

A stenographer may win, a clerk, a telephone operator, a student, a home girl. Contestants must not forget to write their occupations along with their names and adresses on the reverse side of the photographs submitted.

The question is being asked as to what type of beauty stands the best chance. That is a matter for the judges to decide. The judges will be three celebrated artists from the Art institute. It will be left to these judges to say who is the one most beautiful girl in all the central west.

Cities' Officials Take a Hand.

But every city in the central west must do its part. Realizing this, and believing that they have the winner in their midst, a number of mayors have issued proclamations suggesting that their cities be combed for contestants that the prize may be brought home. Among the mayors who yesterday issued proclamations in regard to the contest were Mayor Hutt of Muscatine, Ia.; Mayor Barnes of Logansport, Ind., and Mayor Kittleson of Madison, Wis.

Watch for the first group of photographs in the rotogravure section of next Sunday's TRIBUNE.

Pictures will be published every day thereafter until the close of the contest.

Let no beautiful girl in the central west delay!

Photographs will not be returned unless accompanied by a stamped and self-addressed envelope of proper size.

Justice at Niles Center Indicted for "Shakedown"

Frederick Beisswanger, veteran justice of the peace of Niles Center, yesterday was indicted charged with attempting to collect $200 from Wenceslaus Majewski of Niles Center by raiding the latter's home and threatening his arrest for making home brew.

BEAD BAGS

Jacob Loeb's Rare Collection Is on Exhibition at Art Institute Now.

MISS KATHRYN SATTLER.

JACOB M. LOEB.
[TRIBUNE Photo.]

Three guesses at the hobby of Jacob M. Loeb, a former president of the board of education and a man who violently objects to having his photograph taken. You give it up? Well, you are wise. His hobby is ladies' bead bags, and the collection which he has made is now on exhibition at the art institute.

There are bags from Italy, Austria, Germany, New England, France, Holland, and Egypt, but the choicest bags in the group are those made by Mr. Loeb's aunt, a sweet old lady who lives in New York, and who, if her work may be taken for proof, has a remarkable eye for color and a wonderful skill in the manipulation of beads.

Some of the bags date from 1800. One bears the title "Bordeaux, 1815," and is gay and Frenchy with crossed flags and charming detail. A bag with a design of girls and boys skating is clever in workmanship; another, depicting a pensive village scene, is a feature in the exhibit.

The bags will remain on view for two weeks—though their sponsor, Mr. Loeb, refuses to put in an appearance with them.

THIS LEGION MAN PUTS LEGION IN HIS NEW NAME

The adjutant of the Walter S. Poague post, No. 161, American Legion, believes he is the only man in the United States who has adopted the word "legion" as a name. In changing his name yesterday from Jacob Teinowitz he made it "Jacob Legion Tenny." He took the new name, he explained, because he believed "every American ought to have an American name."

JACOB LEGION TENNY.

Smallpox Hits Three of Family, Never Reported

Three cases of smallpox which have run its entire course without notice to the health department were discovered at 7251 South Sangamon street yesterday in the Auburn park district. The victims will not be taken to a hospital, as they have recovered. They are John, Mary, and Denit Delon, 12, 9, and 4 years old, respectively. Only one new case, that of Genevieve Vanderwater, 7028 South Sangamon street, was reported yesterday.

WOMEN HELD UP; ONE BEATS OFF HER ASSAILANT

Girl Leaving Work Robbed of Rings and Money.

Four women were the victims of attacks by holdup men last night. One of them successfully beat off her assailant with an automobile crank shaft. Another was beaten and robbed of $100 and a $600 diamond ring.

Miss Anita McGinnis, 25 years old, an employé in the county clerk's office, was on her way to her home at 8336 Drexel avenue. She had stopped at a south end garage and obtained a repaired crank shaft. She was walking along Eighty-fourth street between Drexel and Cottage Grove avenues, when a Negro approached her. He demanded to know if she had any money.

When Miss McGinnis said no, the man caught her by the neck and dragged her toward a vacant lot nearby. Enroute Miss McGinnis began to ply her iron shaft. She struck him three times on the head, and kicked him. Then she began to scream. He then took to his heels and fled.

Gets Her Money and Rings.

Miss Amy Goldman, 23 years old, 615 West Twenty-sixth street, a bookkeeper employed by the South Side Bag company, West Fifty-third and Federal streets, was not so fortunate when a man—thought possibly the one who attacked Miss McGinnis—accosted her at Fifty-third and La Salle streets. The assailant seized her and carried her into a doorway, where he beat her on the head until she was nearly unconscious. The man then stripped her ring from her finger, took her pocketbook, and fled. Miss Goldman reported the robbery to the police.

Glee Over Robbery of Woman.

Two girls in a touring car laughed gaily while their young man escort robbed Mrs. Mark E. Burton, 2126 West Congress street, according to the information she gave the Englewood police.

The man jumped from the car at Sixtieth and La Salle streets when it drew alongside Mrs. Burton. He then struck her in the face, and after wrenching her pocketbook containing $5.50 from her hand, jumped back in the car.

Two armed robbers entered the National Tea company's store, 3747 West Grand avenue, early last evening and after locking Mrs. Cecelia Weotall, the manager, in a store room, rifled the cash register of $180. Mrs. Weotall later broke the lock off the store room door with a hammer.

Hold Up a Druggist.

Three youths leaped from a touring car in the evening, dashed into the drug store of Joseph Beada, 3842 West Twenty-sixth street, and after forcing Beada to lie behind the counter, emptied the cash register of $150. A fur lined overcoat belonging to Beada, which was hanging behind the counter, was also taken.

R. R. Ford, 6611 Eberhardt avenue, was seized at St. Louis avenue and Marquette road by three men in a motor car, who robbed him of $30. He said they then threw him from their car at East Seventy-sixth street and the lake. Two Negro robbers obtained $70 from James Koretos, grocer at 5542 South State street, and locked him in a rear room. A customer later released him.

BALL SCANDAL GOES TO BAT IN COURT ON FEB. 9

The 1919 baseball scandal will break into open court next Wednesday.

Decision to place the case on call in Judge William E. Dever's court and ask that the earliest possible date be set for the trial of the White Sox players and baseball gamblers indicted on charges of conspiracy to "throw" world series games was reached at a conference called yesterday by Chief Justice Charles A. McDonald of the Criminal court.

Further investigation of the alleged attempt to sell minutes of the baseball grand jury and the alleged libelous charges regarding Judge McDonald's personal interest in the original investigation will be made by the grand jury Monday. It is understood that several additional witnesses will be called in connection with a series of interviews written for a New York newspaper by L. G. Edwardson, a Chicago correspondent.

Attorney Henry A. Berger, one of the men quoted in the articles, returned home yesterday and immediately denied the statements credited to him.

"I wish to deny emphatically that I ever made the statement credited to me in Edwardson's article," he declared in a letter written to Chief Justice McDonald.

AIN'T IT A GRAND AND GLORIOUS FEELIN'?

MUSES, ONE LIKE SEPTEMBER MORN, STAR AT TRIAL

Gilchrist Bares Woes as Story Writer.

With the courtroom transformed into an art gallery displaying six daring photographs of Mrs. May Charlotte Gilchrist, artist's model, as "the mistress of the Garden of Eden," twelve blushing jurors yesterday listened to the second chapter of the romance of the Gilchrists.

They may be called upon today—these connoisseurs of art—to decide whether Lawrence C. Gilchrist, writer of short stories, or his wife is entitled to a divorce and the custody of their 4 year old daughter.

Gilchrist on the witness stand painted a word picture of his helpmeet that caused her to fidget in her chair. Later she bit her lips when her husband's lawyer asked the jurymen to examine the six daring pictures.

Writer Tells His Woes.

Gilchrist testified he obtained the pictures and a score of letters of which Mrs. Gilchrist admitted authorship from Carl Ruegge, a Milwaukee photographer. It is Ruegge for whom Gilchrist avers his wife posed à la Trilby.

Denying every allegation of cruelty made by his wife, the writer explained why he had not provided more generously for her.

"I'm just an amateur writer trying to break into the magazine game," he said. "So far only two of my stories have been accepted. I haven't made much money. But everything I've received has gone to my wife. She's never been in want. When I couldn't make ends meet my mother sent money. And while I was in the army the government paid for the support of my wife and baby."

Scoffs at "Desertion."

He explained his trip to New York, called desertion by his wife, was made in order to "get nearer the center of the literary market."

"She knew why I went east," he said. "The truth is she never loved me. She has desired a divorce for a long time. I'd give it to her, but I wish the custody of my child."

The jurors were shown the following missive written by Mrs. Gilchrist to Ruegge:

"Dear Carl: I hope you are well. I have been too busy to see my lawyer, but I am going to talk to him Monday. I don't think I can stay here. It is too hard to work and pay for my room. It isn't getting me anywhere.

"I got a letter from mother-in-law asking me to remain Mrs. Gilchrist. She said she would give me everything I want, but I'm not going to do it, because I don't like Mr. Gilchrist."

The Inquiring Reporter

Every Day He Asks Five Persons, Picked at Random, a Question.

Today's Question.

Did you ever have a photograph taken which really pleased you?

Where Asked?

Hotel Sherman.

The Answers.

Miss Kathryn Thacker, 542 Arlington place, private secretary—No, I never had one that really pleased me. But, all in all, snapshots have pleased me more than studio pictures. The snapshot catches you unawares—when you are not posing. And in the studio you are too conscious and generally assume some silly expression.

A. L. Bering, Hotel Sherman, assistant manager—I am too modest to answer this question. I do know that a photograph must flatter one to please. I am rather hard to photograph. But I imagine from some of the photographs I have seen that the originals were highly flattered—therefore pleased.

Miss Essie Coleman, 832 Lakeside avenue, bookkeeper—I never had one that satisfied me. I have had a lot made—some of my friends liked several of them, but they never quite satisfied me. A photographer's chair has always affected me in the same way as a dentist's. I always feel that a painful expression comes over my face.

S. V. Wells, 7336 Coles avenue, buyer—Yes, I believe so. I have had some made which really flatter me, and have often thought that if I looked like them I would be well satisfied. I naturally felt that I had received my money's worth.

Miss Alma Harris, 3724 Sheffield avenue, secretary—No, when I was younger I had some taken that pleased me. But they were snapshots, and were more true to life. The retouching on modern photographs is greatly overdone. Why talk about a girl making up. Take a look at some of the photographer's work.

C. H. Burkholder Elected Art Institute Secretary

Charles H. Burkholder, formerly curator of exhibitions, has been elected secretary of the Art institute, to succeed William F. Tuttle, who resigned.

WHO LOST HAIR? OR MYSTERY OF MISSING SWITCH

False Tresses Found After Girls' Fight.

"The Mystery of the Missing Switch," or "The False Hair Problem," was given last night to Detective Sergeant Thomas Meagher of the Central station for solution. He has the hair. He is to determine today whether it belongs to Miss Doris Gray of 1308 North La Salle street, or Miss Pearl Miller of 4711 Indiana avenue.

Miss Gray is pretty, of athletic build, and packs a wicked wallop. She earns a livelihood by making fancy dives into a tank of water to amuse vaudeville audiences. Miss Miller, formerly an actress, is employed by a photographic concern in the State-Lake building.

Lands on Miss Miller's Jaw.

They met for the first time "professionally." Last night they met again at 145 pounds tableside in a restaurant at 115 North Clark street. Miss Gray, passing with Miss Florence Rivard, spied Miss Miller eating. She rushed inside and planted a right on Miss Miller's jaw.

"You've been saying things about me!" she screamed.

"And they're all true!" retorted Miss Miller, rising and digging her nails into Miss Gray's neck.

They clinched and clawed. The round ended in the street in front of Cohan's Grand Opera house with a crowd trying to pick the winner. Miss Miller's green plume lay in the street, the hair of both was hanging down their backs when Traffic Policeman Jacob Gottschalk separated them.

Sergt. Pat Brady booked them for appearance in the South Clark street court today. Both put up $25 cash bond.

One of Them Loses Hair.

Then Eugene Stewart, employed in a shoe shining parlor at 111 North Clark street, phoned:

"One of them ladies lost a piece of false hair, boss. I got it."

Detective Sergeant Meagher was assigned to the case. As both are brunettes the case is puzzling.

"I've got all my hair with me," declared Miss Miller. "It belongs to her. She may have a wallop, but I've got some nasty nails."

Bride Sues to Divorce Tierney, Bank Embezzler

Florence C. Tierney filed suit for divorce yesterday. When she was a bride of nine months she learned her husband, James J. Tierney, former chief of the country bank division of the Fort Dearborn National bank, was an embezzler. Tierney was convicted on Jan. 5 of embezzling $30,000 from the bank and was sentenced to three years in the penitentiary.

HER HAIR SAFE?

Young Woman in Street Battle Denies Any of Her Tresses Strewed the Battlefield.

PEARL MILLER.
[TRIBUNE Photo.]

BEG YOUR PARDON

On the sporting pages in the issue of Feb. 2 Dixton of Northwestern was credited with third place in the 220 yard swim held at Great Lakes Naval Training station. Thomas F. Green of the Chicago Y. M. C. A. finished third. The mistake was made by the correspondent who telephoned the results.

Three Twilight Sleep Babies Born; One in Taxi

Two twilight sleep babies were ushered into the world just before midnight last night at the Mary Thompson hospital and another made its entrance in a taxicab outside the hospital doors. Mrs. Jane Duncan, 3801 South Lombard avenue, is the mother of the taxicab infant. When the taxi reached the hospital the patient was unable to leave the cab. Dr. Helen Kostka, house physician, came outside, administered twilight sleep, and in a few moments an eight pound girl was born.

Two neighbors, Mrs. Bonnie Leggett, 1938 Humboldt boulevard, and Mrs. Celia Rosen, 1934 Humboldt boulevard, are the mothers of the other two twilight sleep babies.

RAILWAY UNIONS TALK STRIKE IF ROADS WIN CASE

Men Grow Belligerent as Employers Close Plea.

A general railroad strike will take place within a week if the United States Railway labor wage board accedes to the request of the railroads to abrogate the national shop crafts agreements, according to statements made last night by two national labor leaders.

The railroads, in closing their case before the board yesterday, asked that these agreements be abrogated to "save them from bankruptcy."

William Schoenberg of Chicago, organizer for the machinists' union, speaking before the federated trades council at Milwaukee, declared the railroad executives' program is a part of the open shop fight against union labor and predicted a nation wide strike if the wage agreements are cancelled.

Talks of Walkout.

S. J. Pegg, international secretary-treasurer of the Maintenance of Way Employés and Railway Shop Laborers' union, issued a statement in Detroit announcing that 370,000 members of the organizations will stage a country-wide walkout, without the formality of a strike vote, the moment wages are cut or the national wage agreement is broken.

"The men will not work for less money," he said, "irrespective of the wishes of union officials or what they might say. Thousands of them, embittered over wage conditions, are ready now to leave their work."

The international and national officers of the sixteen major brotherhoods of railway employés have been called to attend a protest meeting in Chicago preparatory to the presentation of labor's side in the dispute before the board next week.

After the railroads had closed their case, the wage board went into executive session and will continue holding secret sessions until Monday, when labor's side of the controversy will be presented by B. M. Jewell. When Jewell concludes his statements, the railroads will present their rebuttal. An early decision is then expected from the board.

Seek Means to Aid Lines.

What was regarded as one of the most important developments of the day was the stand taken by a representative group of manufacturers and bankers who at a meeting behind closed doors discussed ways and means for getting the railroads back on their feet. Most of the big shippers were represented at this meeting, it was reliably stated—and also a number of railroad creditors.

A tentative plan for alleviation of the railroads' troubles was considered. Among its salient features were these:

Speeding up of congressional action so that the railroads can get the money due them since the days of government control.

Abrogation of the shop agreements to such an extent that the railroads will at least have the same opportunity in a competitive labor market which other extensive employers of labor have.

Readjustment of freight and passenger tariffs so that the roads can get a volume of business large enough to sustain them.

Readjustment of wages based on decreases in the cost of living, this to be gradual and come only as living costs fall.

Call Agreements Plumb Propaganda.

Railroad executives reiterated their charge that the national agreements were originally part and parcel of the Plumb plan for turning the properties over to the employés and that the fight to retain them is merely Plumb plan propaganda.

W. W. Atterbury, vice president of the Pennsylvania lines and chairman of the labor committee of the American Association of Railway Executives, issued a statement declaring that the thirty-six railroads had failed to earn even operating expenses for the month of January. He added that twenty eight other roads, while earning operating expenses, failed to earn taxes and fixed charges for the same period.

In the first group were listed the Great Northern and the New York, New Haven and Hartford. In the second were the Chicago, Milwaukee and St. Paul, the Rock Island, the Boston and Maine, the Baltimoe and Ohio, and the Pennsylvania.

Drop Aurora Employés Today.

Aurora, Ill., Feb. 3.—Two hundred and fifty employés of the local shops of the Burlington railroad shops, who were notified five days ago that they would be laid off last night, were told at quitting time that the layoff order had been canceled. James A. Carney, superintendent of the shops, said the men would be let out tonight.

Asks Burglar to Return Gifts from Soldier Son

Perhaps the burglar who broke into the home of Mrs. Louis Jennisson at 1323 Albion avenue yesterday will return to her the only keepsake of the war which she treasures. Mrs. Jennisson's son, James, was a member of Battery C, 149th artillery, "Reilly's Bucks," during the war. He gave his mother a service bracelet and a heart shaped locket bearing the insignia of the 149th. These were among the things taken. "I'm sure if he knew how much I treasured my locket and bracelet he would send them back to me."

School Board Architect Drops Dead in Restaurant

Arthur M. Bryan of Hinsdale, Ill., an architect employed by the board of education, dropped dead yesterday while eating luncheon in a restaurant in the Rand-McNally building. Heart trouble is believed to have caused death. Mr. Bryan was 50 years old. He was employed by the board of education for eight years. He is survived by a widow and a brother, Walter Bryan of St. Louis.

RODERICK said he couldn't be bothered with women and then he fled to Spain because he was

TOO PROUD TO FIGHT

By Frank Swinnerton

Blue Ribbon Fiction

Read this BLUE RIBBON short story in Sunday's Tribune

KERNEL COOTIE—SUGGESTIONS FOR OOLA

A Frothy Bit That Is Just Fairly Amusing

"THE EDUCATION OF ELIZABETH."
Produced by Paramount.
Directed by Edward Dillon.
THE CAST:

Elizabeth Banks	Billie Burke
Harry Fairfax	Donald Cameron
Thomas Fairfax	Lumsden Hare
Charles Middleton	Frederick Burton
Reggie Hanky	Harold Foshay
Lucy Fairfax	Edith Shayne
Blanche McIntyre	Helen Dahl
Lily Kerr	Kay MacCausland
Whitby	Frank Goldsmith

By Mae Tinée.

Miss Burke's latest picture, "The Education of Elizabeth," which is the frothiest of comedy dramas, seemed to please the optience of which I was one the other day.

The production is typically Billie Burkian, in that the limelight plays constantly upon the fair and now bebobbed star. When her name is flashed on the screen it is in letters a couple of blocks high, as compared with the tiny type accorded the names of the supporting cast. The women in the same, with the exception of one, much older than Miss Burke, are the usual cowed negative females that figure in a Burke picture. Edith Shayne, who is permitted the bit of distinctiveness, is also a foil, her part being only one more piano for Billy to play upon.

The story is a light one. A gentleman of bald pate and old family becomes enamored of a pretty show girl—Miss Burke. The gentleman has a spinster aunt and a high brow brother and an old colonial home on the Hudson. Realizing that his rowdy sweetheart will not qualify as a wife for him without a little instruction in the what-to-dos and what-not-to-dos of polite society, he invites her to spend some time at the old home and sit at the feet of himself and family.

Upon her arrival he is suddenly called away, leaving the lady of his heart at the tender mercies of a sister who thinks she's impossible, and a brother who regards her in much the light of a queer bug. Sister gets over it, however. So does brother—so well in fact that he shaves off the alfalfa which before has hidden quite comely features, and falls in love with his brother's choice, by whom his feelings are reciprocated.

As Thomas, out in Texas, also experiences a change of heart, the ending is entirely satisfactory for all concerned.

Miss Burke is as young as ever and as comely, though she has acquired a peculiar trick of thrusting out her chest like a pouter pigeon. Her work is sketchy. It is clever occasionally, but not always convincing. The people in the supporting cast do as well as they can with the opportunity afforded them.

The best things about the picture are the scenery and sets.

Friendly Aid Meeting.

Mrs. W. C. Robinson of 5116 Woodlawn avenue will be hostess this morning for the February meeting of the Friendly Aid society.

HAROLD TEEN—AND THAT'S REASON ENOUGH!

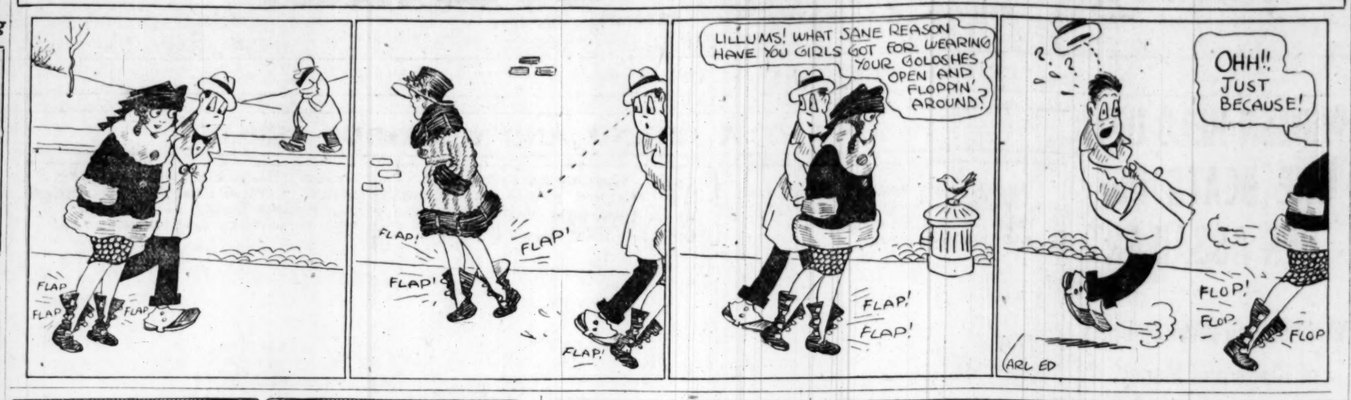

FASHION'S BLUE BOOK

Trade Mark Reg. U. S. Pat. Off.

BY CORINNE LOWE.

NEW YORK.—[Special Correspondence.]—Veldyne is almost as thorough as an English rain. It's blowing in on all sides, and it has the undiscriminating choice of direction characteristic of this element.

Most certainly it is falling alike upon grandmother and her grandchild. Indeed, the coat for the young person has perhaps benefited more from this fabric than has the adult wrap. The picture shows one of the late models for a girl from 6 to 12 carried out in navy blue veldyne embroidered with gray angora and trimmed with gray squirrel. It is immediately evident from this model how much entitled the young person is to share in the privileges of the armhole which is extended to the waistline.

Lecture Tomorrow.

Mrs. Marietta Johnson, head of a co-educational school in Fairhope, Ala., will give a lecture at 2 p. m. tomorrow in the Florentine room of the Congress hotel under the auspices of the League of Women Voters.

Hold State Music Contests Next Month

The state contests of the Federated Music cubs will be held in Kimball hall here next month as follows: March 1, 9 a. m., piano; March 2, 9 a. m., violin; March 3, 9 a. m., voice (male); March 4, 10 a. m., voice (female). The Piano Club of Chicago will give a cash prize of $50 to each of the four winners.

✱ ✱

Illinois U. Club Dance.

The Illinois club of Chicago will give a benefit dance at the Hotel La Salle tonight for former students of the University of Illinois and undergraduates in the city between semesters. The proceeds will go to a fund for publicity work to aid the passage of the bill for the appropriation of more funds for the University of Illinois.

Bright Sayings of the Children

The Tribune will pay $1 for each childish saying printed. The story told must never have been printed in any magazine or paper. It is not possible to acknowledge or return unavailable contributions. Please write on one side of the paper. Address Bright Sayings to Aunty Bee, Tribune, Chicago.

Robert, from the far west, accompanied his father on a visit to Chicago. During his stay he was taken to the barber's to have his hair cut, but obstinately refused to go through the ordeal, shaking his head vigorously in

protest. When asked to explain the cause of his rebellious attitude he replied: "I want to wait till I get home so I can have my own barber."

M. R. I.

Max had been hearing a great deal about the approaching arrival of a new brother or sister. One day he said to his mother: "You must love me more than the new baby, because you know me better and longer."

M. W. JR.

Fete for Bank Employes.

The National Bank of the Republic will be host to its employés at a masquerade frolic in the bank tomorrow night. There will be dancing and refreshments.

PATTERNS BY CLOTILDE

WOMAN'S AND MISSES' WAIST.

The blouse shown today closes on the shoulders, and can be made with long or short sleeves.

This pattern, 9244, comes in sizes 34, 38, 40, and 42 inches bust measure. Size 36 requires 2 yards of 36 inch or 1⅞ yards of 40 inch material.

Order Blank for Clotilde Patterns.

CLOTILDE, DAILY TRIBUNE, CHICAGO.

Inclosed find $..... Please send me the Clotilde patterns listed below:

Pattern number.	Size.	Price.

Name .....
Street .....
City .....
State .....

How to Order Clotilde Patterns.

Write your name and address plainly on dotted lines, giving number and size of such patterns as you want. Inclose 10 cents in stamps or coin (wrap coin carefully) for each number, and address your order to Clotilde, CHICAGO DAILY TRIBUNE, Chicago.

Note: Clotilde patterns are made in New York exclusively for THE CHICAGO

DAILY TRIBUNE. They are perfect in fit, up to date in style, and the easiest of all patterns to use.

DORIS BLAKE'S ANSWERS

One of the Symptoms.

"Dear Miss Blake: Do you think a girl of 17 is in love if she is continuously thinking of a fellow about the same age as herself? PUZZLED."

That's one of the symptoms of lovesickness, Puzzled? Are you the happy victim?

Don't Quarrel Over Him.

"Dear Miss Blake: We girls, 16 years of age, are both quite fond of a boy. Please tell us what we shall do. "CHUMS."

Remain chums, and don't quarrel over him.

BEAUTY ANSWERS

BY ANTOINETTE DONNELLY.

CITIZEN: DON'T LET ANYBODY tell you washing the hair once in two weeks will make it fall out. That is ridiculous on the face of it. A good head of hair grows only on a clean, healthy scalp, and the only way you can have it clean is by shampooing it fairly frequently. You see now in your case the lack of washing and brushing is responsible, no doubt, for your loss of hair. You better send me s. a. e., and let me furnish you with some detailed information that will be of great help to you in recovering your former crown of glory.

TRIBUNE COOK BOOK

BY JANE EDDINGTON.

Cornmeal Puff Proportions.

Though the ingredient two eggs got left out of the recipe for cornmeal puffs recently printed, enough people showed their interest in these dainty and delicious things of twice cooked cornmeal to warrant a repetition of the whole. Let us take the formula first, and then the directions for putting the whole together.

Formula: One cup of milk, one-half cup cornmeal, one tablespoon of butter, one-fourth teaspoon of salt or a little more up to one-half teaspoon, two tablespoons of sugar, four tablespoons of flour, that is, one-fourth cup, two teaspoons of baking powder, or one will do, and two eggs.

Put the milk, the cornmeal, and the salt into a saucepan, and stir constantly over the fire until the whole has thickened, and continue the cooking for five minutes or so, with the stirring. Take from fire, stir a minute or so, then stir in the butter and the sugar. This stirring will cool the mixture enough so that the other ingredients may be added soon after, or the mush may be allowed to get quite cool before the egg yolks well beaten are added, and then the flour sifted with the baking powder is mixed in thoroughly.

Finally fold in the well beaten egg whites and bake at once in the smallest muffin tins. It will make a dozen or more puffs.

The oven should be hot, but not hot enough to burn the puffs before they have cooked fifteen minutes. Small ones should be done in that time. If the oven is not hot enough the top glazes over instead of continuing to rise or puff, also if too hot they cannot rise to real puffs.

A FRIEND IN NEED

BY SALLY JOY BROWN.

I want to be the medium through which the friend in deed and the friend in need may be brought together. It may be you have some discarded article which has not outgrown its usefulness that will make some less fortunate one happy, and you would gladly give it if you knew how to go about it. Write to me and I shall be only too happy to be of service to you. Please write on one side of the paper.

When information is wanted by mail, a stamped, addressed envelope should accompany the request. Please do not send parcels to The Tribune, but write for the address of the applicant and send direct.

"I am a girl of 19 years and have been ill ever since I finished school. I am not able to work at all.

"My father is an invalid and we are in hard circumstances. My mother works to earn for the family.

"I wonder if there is some one of your readers who would lend a helping hand to me? I am greatly in need of clothes, especially a winter coat, as I wore my other one for three years and it is beginning to give out. I take about a size 18 or 20.

"Anything in the line of clothes would make me so happy. E. A. "

Civic League to Meet.

The Twenty-sixth Ward Civic league will meet today at 2 o'clock at the Ravenswood temple, Wilson and Ashland avenues.

Lecture Tonight at Libertyville

The Rev. Dr. W. R. Wedderspoon, pastor of St. James' Methodist church of Chicago, will deliver his lecture on Ian Maclaren's "Beside the Bonnie Brier Bush" at the Libertyville community entertainment tonight in the Methodist church of which the Rev. C. F. Kleihauer is pastor. Dr. Wedderspoon, of Scottish birth, is a master of Scoteh dialects and is noted for his interpretations of Maclaren's works. His lecture is the second in a series of community entertainments in Libertyville under auspices of the Epworth league.

DR. W. R. WEDDERSPOON. [Copyright: Harris & Ewing.]

✱ ✱

Dinner Tonight for Dr. Wendell Phillips

Dr. Wendell Phillips of New York, trustee of the American Medical association and president of the American Association of the Hard of Hearing league, will be the guest of the Chicago League for the Hard of Hearing at a dinner tonight at the Men's Club club. Dr. Phillips will talk on "The Need and Importance of Social Work for the Hard of Hearing."

✱ ✱

Evangelist Trotter at Moody Institute

"There is little cross-bearing in the church today," said "Mel" Trotter, the evangelist, at the Moody Bible conference yesterday. "People want Easter without Good Friday." At Moody Institute auditorium the alumni association will meet this afternoon, and there will be an alumni rally tonight.

EMBARRASSING MOMENTS

The Tribune will pay $1 for every letter published on "The Most Embarrassing Moment of My Life." Address Embarrassing Moments, Chicago Tribune. Write on one side of the paper. No manuscript returned.

Lost Precious Collection.

During a trip it was my chief delight to gather, at the numerous hotels at which we stopped, the small bars of guest soap. I was in the habit of carrying them in my coat. One day as we were nearing the end of the trip when I alighted I picked up my coat, and approached a hotel. Upon entering I was stopped by a bellhop on the arm, and a man handed me a bar of soap. On turning I found I had picked up my coat upside down and my precious soap was all over the sidewalk.

J. K.

MOTION PICTURE DIRECTORY

DOWNTOWN

JONES, LINICK & SCHAEFER
RANDOLPH
STATE and RANDOLPH
8:30 A.M. Continuous 12 P.M.
160,000 PEOPLE
Have Seen and Praised It
3rd Crowded Week
FIRST TIME SHOWN ANYWHERE ON EARTH
CHARLIE CHAPLIN IN HIS BRAND NEW 6 REEL COMEDY FEATURE
"THE KID"
"IT IS ONE REEL TOO SHORT!" —Tribune.

JONES, LINICK & SCHAEFER
ORPHEUM State nr. Monroe 8 a. m. to 12 p. m.
FIRST TIME SEEN ANYWHERE
FATTY ARBUCKLE
in His Very Latest Paramount
"Brewster's Millions"
He had a fortune to squander—but couldn't.

JONES, LINICK & SCHAEFER
ROSE 63 West Madison Street
CONTINUOUS—COME ANY TIME
ISOBEL, OR THE TRAIL'S END
with House Peters & Jane Novak

STATE-LAKE ORPHEUM CIRCUIT
VAUDEVILLE PHOTOPLAYS
EUGENE O'BRIEN
in "WORLDS APART"
At 11:15 a. m., 2:05, 4:50, 7:30 and 10:30 p. m.

BAND BOX MADISON STREET NEAR LA SALLE
DOUG. FAIRBANKS, "His Majesty, the American"
and No. 7, "SON OF TARZAN"

CASTLE STATE at MADISON
MARY PICKFORD
"THE LOVE LIGHT"

DOWNTOWN

BARBEE'S
BEAUTIFUL LOOP THEATRE
MONROE AT DEARBORN
11 A.M. TO 11 P.M. CONCERT ORGANISTS SPECIALTIES
ALL THIS WEEK—A GREAT PICTURE
Photoplay that is Beyond Criticism,
IMMORTALITY
says the N. Journal About Picture That Cannot Be Described
Also LLOYD HAMILTON in a funny Comedy, "APRIL FOOL"
Immortality will hold you spellbound and enraptured to the very finish, and nothing like it has ever been seen before.

BEGINNING
NEXT SUNDAY
By special arrangement, Chicago premiere of the most talked of dramatic triumph
THOS. H. INCE'S
sensation of the season
LYING LIPS
All-star cast, featuring House Peters, Florence Vidor, Joseph Kilgour, Margaret Livingston.

Only Photoplay Theatre on Mich. Ave.
ZIEGFELD
(NEXT TO BLACKSTONE HOTEL)
Always First Exclusive Showing
Second "Crowded" Week
Performances at 1:00, 2.45, 5.45, 6.45, 8:45
De Luxe Prologue at 2:45 and 8:45
America's Greatest Romantic Actor
OTIS SKINNER
In His Most Popular and Celebrated Stage Success
"KISMET"
If you are a connoisseur on what's what in the movies you'll hurry down to the Ziegfeld and see "Kismet," says BOB REEL, American.
Observer, Herald and Examiner—"Kismet," fine. Otis Skinner's star film work thrills."
MAE TINEE, TRIBUNE, Says: "DON'T YOU MISS 'KIMET,' Otis Skinner in 'Kismet' is recommended to you."

CASINO 58 WEST MADISON ST
GLADYS WALTON
—IN—
"Rich Girl, Poor Girl"

NORTH

DEARBORN DIVISION and DEARBORN
Thomas Meighan "FRONTIER OF THE STARS"
Also Harold Lloyd, "Get Out and Get Under"

NEW CLARK CLARK NEAR WILSON
WILLIAM FAVERSHAM—"THE MAN WHO LOST HIMSELF"—And Song Revue

NORTH

LUBLINER & TRINZ
Parthenon
SHERIDAN ROAD AT WILSON AVE
TODAY AND TOMORROW
VIVIAN MARTIN
"The Song of the Soul"
Adapted from "AN OLD WORD ROMANCE" By William J. Locke
and
BEE PALMER
and Her Jazz Band in Her Latest Syncopated Song Creations

BALABAN & KATZ
RIVIERA
BROADWAY & LAWRENCE
DISTINCTIVE ENTERTAINMENT
CHARLES RAY
in NINETEEN AND PHYLLIS
BABY, DOG, MONKEY
in ONE BEST PET
SUPERB MUSICAL SPECIALTIES
STARTING MONDAY:
WILLIAM C. DE MILLE PRESENTS
MIDSUMMER MADNESS!

BUCKINGHAM
3319 NORTH CLARK STREET
Mme. NAZIMOVA
in "BILLIONS"
Fox Comedy
"PALS AND PETTICOATS"
BRUMLIK'S ORCHESTRA

KEYSTONE 3012 SHERIDAN ROAD
LAST TIMES TODAY
DOUGLAS FAIRBANKS
"THE MARK OF ZORRO"

BUGG LINCOLN AND ROBEY
Cont. 1:30 to 11
Sylvia Breamer and Rosemary Theby, "Unseen Forces"
Also BUSTER KEATON, "NEIGHBORS"

LAKE SHORE Broadway at Belmont
7 to 11
Dorothy Phillips "ONCE TO EVERY WOMAN"

REGENT 6746 SHERIDAN ROAD
NORMA TALMADGE, "PANTHEA"

LUBLINER & TRINZ AMUSEMENT CENTERS

BIOGRAPH 2453 Lincoln Ave.
OWEN MOORE
"The Chicken in the Case"

VITAGRAPH 3133 Lincoln Avenue
THOMAS MEIGHAN
"FRONTIER OF THE STARS"

KNICKERBOCKER 6217 Broadway
THOMAS MEIGHAN
"FRONTIER OF THE STARS"

PERSHING Lincoln at Wilson
EARL WILLIAMS, "Diamonds Adrift"

LAKESIDE 4730 Sheridan Road
ELAINE HAMMERSTEIN
"The Pleasure Seekers"

ELLANTEE Devon and Clark
Double Feature Program
Earle Williams "Diamonds Adrift"
Elaine Hammerstein 'Pleasure Seekers'

NORTH

ASCHER'S
CHATEAU
BROADWAY & GRACE
HOME OF THE UNIFIED PROGRAM
MAE ALLISON in
"The Marriage of Wm. Ashe"
"LITTLE NAPOLEON"
The Famous Motion Picture Monk
ENGEL and MARSHALL
THE JUGGLING NORMANS
SCHWARTZ & CLIFFORD
"THE SAILORS' REVUE"
A Salty Musical Comedy

Lubliner & Trinz
COVENT GARDEN
2655 NORTH CLARK STREET
VIOLA DANA
"CINDERELLA'S TWIN"
Also Personal Appearance of
FAY TINCHER
Star of 1,000 Movie Comedies

HOWARD
N.W. L STATION at HOWARD
NAZIMOVA
in Her Latest Success
"BILLIONS"
Also Comedy "DANCER"
Coming Tomorrow
TOM MIX
"PRAIRIE TRAILS"

BRYN MAWR
Bryn Mawr near Broadway at Bryn Mawr "L" Station—6:45 to 11 P. M.
EARLE WILLIAMS
"DIAMONDS ADRIFT"
News Latest Comedy
Sunday—Thos. Meighan "The Frontier of the Stars"

NEW KENMORE KENMORE AND WILSON AVES.
PAULINE FREDERICK, "Slave of Vanity"

PANORAMA Sheridan Rd. E. of Bdwy
MACK SENNETT'S "MARRIED LIFE"

WINDSOR CLARK NR. DIVISION
All-Star Cast in "THE STRANGER"

ARGMORE Argyle and Kenmore Ave.
Elaine Hammerstein, "Pleasure Seekers"

EASTERLY Lincoln and Diversey Pkwy
Cont. 6:30 to 11 P. M.
DOUGLAS FAIRBANKS, "MARK OF ZORRO"

DE LUXE ON WILSON AVE., AT "L" STATION
DOROTHY GISH, "FLYING PAT"

ASCHER BROS
ADELPHI 7030 N. Clark St. Cor. Estes Ave.
May Allison "The Marriage of Wm. Ashe"
CALO Clark Street and Balmoral Avenue
Wanda Hawley in "The Snob"
LANE COURT Clark and Center Streets
Owen Moore, "The Chicken in the Case"
ROSEWOOD Montrose Boulevard at Lincoln Street
Rosemary Theby, "Unseen Forces"

SOUTH

ASCHER'S
WEST ENGLEWOOD
63rd ST. & ASHLAND AVE.
Matinees, Sat., Sun., Thurs., and Holidays
Home of the Unified Program
OWEN MOORE in
"THE CHICKEN IN THE CASE"
ALLA AXIOM
World's Greatest Hindu Mystic and Crystal Gazer. Ask him anything. He knows.
Special Matinee Today for Ladies Only.
KREMKA BROS., DAVIS & McCOY, KLASS & TERMINI
Special Feature
"A LITTLE CAFE"
A Romance of Greenwich Village
Full of Love, Laughter and Lingerie

VISTA
47th and Cottage Grove Ave.
Matinee and Night
LAST TIMES TODAY
H. B. WARNER
'When We Were Twenty-One'
Coming Tomorrow
"LURE OF YOUTH"

HARPER
Harper Ave. at 53rd—Mat. Daily
A First National Special Attraction
"UNSEEN FORCES"
With Rosemary Theby, Conrad Nagle and Sylvia Breamer
Also Latest Mack Sennett Comedy
"BUNGALOW TROUBLES"

LEXINGTON 1162 E. 63RD STREET
Thomas Meighan
"Frontier of the Stars"
Also a 2-Reel Special Christie Comedy

KIMBARK 6240 KIMBARK AVENUE
Elaine Hammerstein
"PLEASURE SEEKERS"
WEEKLY AND COMEDY

PRAIRIE GARDEN 58th & Prairie Av.
—Double Feature Program—
MILDRED HARRIS, "HABIT"
and "EMPIRE OF DIAMONDS"

20TH CENTURY 4708 PRAIRIE AVE.
TODAY ONLY
BERT LYTELL
"The Misleading Lady"

NEW PARK 51st and Calumet Ave.
MABEL NORMAND
"WHAT HAPPENED TO ROSA"

E. A. R. WENTWORTH AVENUE AT SIXTY-NINTH ST.
TOM MIX, "PRAIRIE TRAILS"

ASCHER BROS
COLUMBUS Ashland Avenue at 63rd Street
May Allison "The Marriage of Wm. Ashe"
COMMERCIAL 92nd Street and Commercial Ave.
Douglas Fairbanks, "The Mark of Zorro"
COSMOPOLITAN 79th and Halsted Sts.
Cleo Madison in "The Lure of Youth"
FROLIC 35th Street and Ellis Avenue
Millard K. Wilson in "The Stranger"
KENWOOD 1225 East 47th Street
May Allison "The Marriage of Wm. Ashe"
METROPOLITAN 47th St. and Grand Blvd.
Vivian Martin in "The Song of the Soul"
OAKLAND SQ. Drexel and Oakwood Blvd.
Vivian Martin in "The Song of the Soul"
PEERLESS Oakwood and Grand Boulevards
Eva Novak in "The Torrent"

SOUTH

STRATFORD
63rd at HALSTED
All Star Cast
"THE SPENDERS"
Also 2-Reel Comedy and Musical Specialties Accompanied by the STRATFORD ORCHESTRA SUPREME
ENGAGEMENT EXTRAORDINARY
Afternoon and Eve'g
Special Matinee Today for Ladies Only
CHANDRA
The Mystic Seer, an elaborate exhibition of Crystal Gazing and Mind Reading.

WOODLAWN
63rd & E. 63rd ST.
WANDA HAWLEY
"THE SNOB"
Also LARRY SEAMON
"THE SPORTSMAN"
Woodlawn Symphony Orch.
Starting Sunday
Wm. DE MILLES
"Mid-Summer Madness"
WOODLAWN SYMPHONY ORCHESTRA

Lubliner & Trinz
MICHIGAN
GARFIELD and MICHIGAN
OWEN MOORE
"The Chicken in the Case"

PEOPLES 47TH ST. AT ASHLAND AV.
EUGENE O'BRIEN
"BROADWAY AND HOME"
ALSO HIGH CLASS ENTERTAINERS

HARVARD 63D ST. & HARVARD AVE
MATINEE AND NIGHT
THOMAS MEIGHAN
"THE FRONTIER OF THE STARS"

HYDE PARK 5314 LAKE PARK AVE.
EDMUND BREESE & CLAIRE WHITNEY
"COMMON LEVEL"

VERNON 61ST AND VERNON AVE.
J. W. KERRIGAN
"THE COAST OF OPPORTUNITY"

SHAKESPEARE 43D STREET AND ELLIS AVE.
MACK SENNETT'S HILARIOUS SCREAM
"MARRIED LIFE"

NEW REGENT HALSTED at 69th St.
Matinee Daily
ROSEMARY THEBY
"UNSEEN FORCES"

DREXEL 858 E. 63d St., Blk. E. of Cottage Grove—Matinee Daily
VIVIAN MARTIN
"SONG OF THE SOUL"

NEW PRESIDENT GARFIELD BLVD. NEAR CALUMET
"THE STRANGER" WITH A WONDERFUL CAST

LINDEN 63D AND HALSTED STREETS
MATINEE DAILY
WANDA HAWLEY, "THE SNOB"

SOUTH

JACKSON PARK
BYNUM ISLAND AVE. AT 67th ST.
—HERE IT IS—
H. B. WARNER'S
Greatest Picture
"When We Were Twenty-one"
A Great Play, a Greater Photoplay

WEST

HAMLIN
TONIGHT—7 TO 11:30
H. B. WARNER
"WHEN WE WERE TWENTY-ONE"
Clyde Cook in "ALL WRONG"
3826-36 W. MADISON ST.

MARSHALL SQUARE 22nd St. and Marshall Blvd.
VIVIAN MARTIN
"SONG OF THE SOUL"
Also Ragtime Review—THE JADA TRIO, the Biggest Sensation in Vaudeville—and 3 Other BIG ACTS—ORCH. AFT. & EVENING.

KEDZIE ANNEX MADISON ST. AT KEDZIE AV.
TOM MIX
"PRAIRIE TRAILS"
Also BUSTER KEATON, "NEIGHBORS"

BROADWAY STRAND Roosevelt Rd at Paulina St.
VIVIAN MARTIN
"SONG OF THE SOUL"—Symphony Orchestra and Vaud. Specialties Afternoon & Evening

ATLANTIC 26TH AND CRAWFORD
LOOP VAUDEVILLE
AND PHOTOPLAYS

MADLIN MADISON STREET NEAR LINCOLN STREET
Thos. Meighan 'Conrad in Quest of His Youth'
Also Harold Lloyd, "Number, Please"

ASHLAND MADISON STREET NEAR ASHLAND BOULEVARD
"HABIT"—ALL-STAR CAST

GOLD 3411 ROOSEVELT ROAD
WILLIAM RUSSELL, 'The Cheater Reformed'

LUBLINER & TRINZ AMUSEMENT CENTERS

PARAMOUNT 2648 Milwaukee Avenue
Earl Williams "Diamonds Adrift"
Also Buster Keaton "Neighbors"

WILSON Madison and Western
Double Feature Program
Jose Collins "Where's My Husband"
Bebe Daniels "She Couldn't Help It"

WEST END 121 N. Cicero Avenue
THOMAS MEIGHAN
"FRONTIER OF THE STARS"
Also Fatty Arbuckle, "Coney Island"

MADISON SQUARE 4730 Madison
Zane Grey's "U. P. TRAIL"

CRAWFORD Crawford and Madison
THOMAS MEIGHAN
"FRONTIER OF THE STARS"

LOGAN SQUARE Logan Blvd. and Milwaukee Ave.
ROSEMARY THEBY
"UNSEEN FORCES"
Also 5 Acts Vaudeville 5

AUSTIN

PLAISANCE 466 N. Parkside Ave., at Lake St.—Evening Only
"SON OF TARZAN"
EPISODE NO. 4

WEST

BALABAN & KATZ
Central Park
12th ST. E. CENTRAL PARK AVE.
A Perfect Theater
Presenting Perfect Programs
LAST TIMES TODAY
"The Spenders"
A Lavish Society Drama
Saturday and Sunday
"Unseen Forces"
Starting Monday
Leo Ditrichstein's Great Success
"The Great Lover"

NORTHWEST

CRYSTAL
NORTH AVE. NEAR CALIFORNIA
MATINEE DAILY—2 P. M.
DOUGLAS FAIRBANKS
'THE MARK OF ZORRO'
Also LARRY SEMON
"THE SPORTSMAN"

IRVING Irving Pk. Blvd. and Crawford
DOUBLE FEATURE PROGRAM
HARRY CAREY
"HEARTS UP"
—Also All-Star Cast—
"FICKLE WOMEN"

BILTMORE DIVISION AT ROBEY
MATINEES DAILY
BEST OF THE NEWEST
LAST TIMES TODAY
DOUGLAS Mac LEAN AND DORIS MAY
"THE ROOKIE'S RETURN"
Coming Tomor., "Lure of Crooning Waters"

KARLOV 4048 ARMITAGE AVENUE
MATINEES DAILY
MACK SENNETT'S "MARRIED LIFE"

NEW STRAND DIVISION NR. HOYNE
JEWEL CARMEN, "THE SILVER LINING"

IRVING PARK 4835 Irving Park Blvd.
GEORGE WALSH, "NUMBER 17"

ASCHER BROS
CROWN Division West of Ashland Avenue
Cleo Madison in "The Lure of Youth"
Sam Herman's Revue
MILFORD Milwaukee and Crawford Ave-ues
Elaine Hammerstein 'The Pleasure Seeker'
PORTAGE PK. Milwaukee Ave. at Irving Park Blvd.
Vivian Martin, "The Song of the Soul"
TERMINAL Lawrence and Spaulding
Vivian Martin, "The Song of the Soul"

OAK PARK

Lubliner & Trinz
OAK PARK
Wisconsin Ave.—1 Blk. S. "L" Station
Douglas Fairbanks
—IN—
"THE MARK OF ZORRO"

FOREST PARK

ASCHER BROS
FOREST PARK THEATRE
7528 W. Madison St.—Mat. 2-4 P. M.
MAY ALLISON
"MARRIAGE OF WM. ASHE"
Latest Rolin Comedy
News Weekly

...ture Tonight at Libertyville

...Rev. Dr. W. R. Wedderspoon, ...r of St. James' Methodist church of Chicago, will deliver his lecture on Ian Maclaren's "Beside the Bonnie Brier Bush" at the Libertyville community entertainment tonight in the Methodist church of which the Rev. C. F. Kleihauer is pastor. Dr. Wedderspoon, of Scottish birth, is a master of Scotch dialects, and is noted for his interpretation of Maclaren's ...s. His lecture is the second in a ... of community entertainments ...bertyville under auspices of the ...rth league.

DR. W. R. ...DDERSPOON. ...right: Harris & Ewing.]

* *

...nner Tonight for Dr. Wendell Phillips

... Wendell Phillips of New York, ...ee of the American Medical asso... ...n and president of the American ...ciation of the Hard of Hearing ...e, will be the guest of the Chi... League for the Hard of Hearing dinner tonight at the Men's City ... Dr. Phillips will talk on "The ... and Importance of Social Work ...he Hard of Hearing."

* *

...angelist Trotter at Moody Institute

...here is little cross-bearing in the ...h today," said "Mel" Trotter, ...angelist, at the Moody Bible con...ce yesterday. "People want Eas... ...ithout Good Friday." At Moody ...ute auditorium the alumni asso... ...n will meet this afternoon, and ... will be an alumni rally tonight.

...MBARRASSING MOMENTS

...e Tribune will pay $1 for every letter ...lished on "The Most Embarrassing ...ent of My Life." Address Embar...ing Moments, Chicago Tribune. Write ...one side of the paper. No manu...t returned.

Lost Precious Collection.

...ring a trip it was my chief de... to gather, at the numerous ho... ...at which we stopped, the small ... of guest soap. I was in the ... of carrying them in my coat. ...day as we were nearing the end ...e trip when I alighted I picked up ... coat, and approached a hotel. ... entering I was stopped by a tap ...he arm, and a man handed me a ...of soap. On turning I found I ...picked up my coat upside down, ...my precious soap was all over the ...walk. J. N.

WEST

BALABAN & KATZ ...entral park 12th ST. & CENTRAL PARK AVE.

A Perfect Theater Presenting Perfect Programs LAST TIMES TODAY "The Spenders" A Lavish Society Drama Saturday and Sunday "Unseen Forces" Starting Monday Leo Ditrichstein's Great Success "The Great Lover"

NORTHWEST

...RYSTAL ...TH AVE. NEAR CALIFORNIA MATINEE DAILY—2 P. M. ...OUGLAS FAIRBANKS ...HE MARK OF ZORRO' Also LARRY SEMON "THE SPORTSMAN"

...ING Irving Pk. Blvd. and Crawford DOUBLE FEATURE PROGRAM ...ARRY CAREY ..."HEARTS UP" —Also All-Star Cast— "FICKLE WOMEN"

...TMORE DIVISION AT ROBEY MATINEES DAILY BEST OF THE NEWEST LAST TIMES TODAY ...LAS MAC LEAN AND DORIS MAY ...HE ROOKIE'S RETURN" ... "Lure of Crooning Waters"

...LOV 4048 ARMITAGE AVENUE MATINEE DAILY ...CK SENNETT'S "MARRIED LIFE"

...Y STRAND DIVISION NR. HOYNE ...L CARMEN, "THE SILVER LINING"

...NG PARK 4835 Irving Park Blvd. ...EORGE WALSH, "NUMBER 17"

...SCHER BROS

...KOWN Division Street at Ashland Avenue ... Madison in "The Lure of Youth" Sam Herman's Revue

...HILFORD Milwaukee and Crawford Avenues ... Hammerstein "The Pleasure Seeker"

...ORTAGE PK. Milwaukee Ave. at Irving Park Blvd. ...ban Martin, "The Song of the Soul"

...ERMINAL Lawrence and Spaulding ...ban Martin, "The Song of the Soul"

OAK PARK

Lubliner & Trinz ...AK PARK ...onsin Ave.—1 Blk. S. "L" Station ...ouglas Fairbanks —IN— ...HE MARK OF ZORRO"

FOREST PARK

...ESCHER BROS. ...REST PARK THEATRE ...W. Madison St.—Mat. 2-4 P. M. MAY ALLISON ...MARRIAGE OF WM. ASHE" Latest Rolin Comedy News Weekly

NEWS OF SOCIETY

...ashion Show Tuesday ...t Evanston Club Ball ...o Aid Infant Welfare

A fashion show will be the feature of the ball to be held next Tuesday night at the Evanston Country club for the benefit of the Infant Welfare society. Well known Evanston women will display costumes donated by dressmakers and merchants. These include sport clothes, organdie and gingham frocks, cloth and silk gowns, and handsome jewelry. On the committee in charge of the ball are Mrs. William ... Lyon, Miss Janet Childs, Mrs. Charles LaFever, Mrs. Rollin W. Keyes, Mrs. Carroll Shaffer, Mrs. John ... Hunter, Mrs. Walter Primley, Mrs. ...ie Wheeler, and Mrs. Maurice Wil...

The Evanston Country club will have Mardi Gras bal masque tonight at ... o'clock. The chaperons will be Mr. and Mrs. T. K. Carpenter, Mr. and Mrs. P. T. French, Dr. and Mrs. W. C. ...forth, Mr. and Mrs. F. H. Hardy, ... and Mrs. H. P. Pearsons, Mr. and Mrs. Edward Clifford, Mr. and Mrs. ... J. Fabian, Mr. and Mrs. W. J. Gun...ry, and Mr. and Mrs. G. M. Lud...

Miss Catharine Bartholomay, daughter of Mr. and Mrs. Henry Bartholomay of 1455 North State parkway, is leaving today for the east to attend the midwinter Yale prom, following which she will go to Miami, Fla., for a several weeks' visit with Miss Eileen Kelly, daughter of Mr. and Mrs. ... Kelly of Highland Park.

MISS CATHARINE BARTHOLOMAY. [Russell Photo.]

Mrs. J. Hamilton Lewis will receive ... tea this afternoon at the Arts ... to open an exhibition of French ...tings by Ambrose McEvoy.

Mrs. Morris M. Townley will act as hostess tonight at the Cordon when a dinner for Sig. Victoria Falorsi, secretary of the Italian legation at Washington, will be given. Sig. Falorsi will talk on "Italy of Today."

John A. Spoor of 1526 North State parkway is leaving on Sunday for California and a subsequent visit to Honolulu. Mrs. Spoor is remaining in the city during the late winter.

A large party of Chicagoans will leave today for California. In the party are Mr. and Mrs. George M. Reynolds of 1444 Lake Shore drive, who will remain three months; Mr. and Mrs. Bernard A. Eckhart of 1530 Lake Shore drive; Mr. and Mrs. James M. Hopkins of 999 Lake Shore drive; Mrs. Charles ... Hewitt of 1411 State parkway, and her niece, Miss Florence Duback of Milwaukee; Mrs. Edward W. Pardridge, and Miss Harriet Pardridge of the Webster hotel; and Mrs. Clarence ...arker.

Mrs. Harry H. Lobdell of 3991 Ellis avenue will return on Monday from New York, where she went to meet her sister, Countess Giovanni Cardelli of Paris, France. Countess Cardelli will accompany Mrs. Lobdell to Chicago for a visit.

Mr. and Mrs. C. Bai Lihme of 1200 Lake Shore drive will return on Monday from a short stay in New York.

Mrs. William W. Gurley and Miss Helen Gurley of 1416 North State parkway are leaving tomorrow for Ormond, Fla., to remain until after Easter.

Mr. and Mrs. G. C. Nimmons of the Chicago Beach hotel have gone to Ormond, Fla., to remain until April 1.

Mr. and Mrs. Albert J. Metzel of Highland Park have gone to Palm Beach for two months.

Miss Alice Lovell and Miss Marion Bryant of the Chicago Beach hotel will return shortly from Honolulu.

* *

Miss Du Carp Gives a Piano Recital

Possessed of a musical style as clear cut and highly polished as a square cut diamond, Marie-Magdeleine Du Carp, pianist, disposed of a program last night at Kimball hall that traveled from the north pole of Beethoven to the south of Albeniz. Her playing of Balakirew's Islamey was vigorous, sure in rhythm, and forceful and big in tone. Her fingers were swift and certain, and her interpretation of her modern numbers was wholesome and straightforward. She is a fine musician and a sincere artist who knows what she wants to do and does it without any foolish feminine quibbling. Her audience was of good size and intelligently appreciative. R. M.

* *

Sorority Dance Tonight.

Zeta chapter of Phi Alpha Tau will give an informal dancing party at the Cooper-Carlton hotel this evening. The Misses Brice Friel and Irene O'Connell and Mrs. L. M. Kent are on the arrangements committee.

* *

Golden Wedding.

Mr. and Mrs. Jacob Baranowski of 1520 West Erie street will celebrate their golden wedding anniversary tomorrow. They were married here in 1871.

WINNIE WINKLE, THE BREADWINNER: Now Winnie Has Another Creditor

ENGAGED

MISS MILDRED FLORENCE HERRON PHOTO © MOFFETT.

Mr. and Mrs. Richard Herron of Kenwood announce the engagement of their daughter, Mildred Florence, to Edward von Hoffmann Weihe, son of Mr. and Mrs. Henry W. Weihe of Wilmette.

Sisters Will Be Brides at Double Wedding Tonight

A double wedding will take place tonight at Hyde Park Baptist church. Miss Martha Fleming Barker will become the bride of Carl Wright Defebaugh, son of Mrs. James Elliot Defebaugh of 4546 Ellis avenue, and Miss Jean Barker will marry Harry MacGaughy, son of Mr. and Mrs. Harry A. MacGaughry of Douglas, Ariz. The brides are daughters of Cyrus A. Barker of 5428 Kimbark avenue. Dr. Charles W. Gilkey will read the service, which will be followed by a reception at the South Shore Country cub.

Mrs. Cyrus A. Barker Jr. and Mrs. Samuel Rothermel will be matrons of honor, the maid of honor will be Miss Margaret Johnson of New York. Miss Beatrice Jenkins and Miss Julia Kritzer will be bridesmaids.

* *

Memorial Service for Mrs. Helen Starrett

A memorial service for the late Helen Ekin Starrett will be held tomorrow at 7:30 p. m. at First Presbyterian church, Forty-first and Grand boulevard, conducted by the Rev. William Chalmers Covert, D. D., pastor of the church and president of the board of trustees of the Starrett School for Girls. Others who will speak of the life and work of Mrs. Starrett are: Prof. Nathaniel Butler of the University of Chicago; Miss Mary A. Blood, principal of the Columbia College of Expression; Miss Susan Lewis of the Starrett school faculty.

* *

WASHINGTON SOCIETY

Washington, D. C., Feb. 3.—[Special.]—The vice president and Mrs. Marshall were guests at a dinner given tonight by Senator John B. Kendrick of Wyoming and Mrs. Kendrick. Mrs. Marshall was entertained at luncheon today by Mrs. Willis Van Devanter, wife of Justice Van Devanter of the Supreme court.

The secretary of war and Mrs. Baker and John Barton Payne, secretary of the interior, were the guests for whom Col. Francis T. A. Junkin and Mrs. Junkin entertained at dinner tonight at Twin Oaks.

* *

Benefit Card Party.

The Woman's Protective association will give a card party tomorrow at 2 o'clock at the Illinois Women's Athletic club, Pearson street and Tower court. The proceeds will go toward a fund for unfortunate girls and women.

Nippon Empress Seeks Christian Study Courses

The empress of Japan intimates that Sunday in her empire shall no longer be given over entirely to recreation and pleasure, and asks for copies of the World Sunday School association instruction books to show the method and organization of Christian Sunday school work in Japan. This is an acknowledgment of the impression made by the Christian spirit upon the pagan land of the Rising Sun, declared Dr. F. L. Brown, head of the World Sunday School association, before the Methodist board of Sunday schools' meeting in the Edgewater Beach hotel yesterday.

An optimistic note was expressed with regard to the present crime wave, which is only the temporary psychological result of the stresses of the war, in the opinion of Dr. Ernest C. Wareing of Cincinnati, editor of the Western Christian Advocate.

J. E. V. Thompson, superintendent of young people's work, advocates greater support and closer affiliation with the Boy Scouts of America by the church. He urged greater use of the churches as meeting places for the scouts and the Campfire Girls.

Growth in the foreign Sunday schools of the Methodist church was shown in the report of C. P. Hargraves, superintendent of the foreign department.

* *

Concert Tonight for Osteopathic Hospital

A concert will be given tonight at Orchestra hall for the benefit of the Chicago Osteopathic hospital.

The patronesses are the Mesdames William D. McIlvaine, Leeds Mitchell, J. Ogden Armour, Uri B. Grannis, John Glass, Phelps B. Hoyt, T. Philip Swift, Rudolph Blome, Evan Evans, Henry L. Hollis, Burton Hanson, Allan Clement, and George B. Farwell. Mrs. George Creel (Blanche Bates) has sold the boxes.

The proceeds are to go towards endowing beds for members of the theatrical profession and also for the children's clinic. The program will be given by Amy Emmerson Neill, violinist; Lois Johnston, soprano; Graham Marr, baritone; Edgar Nelson, and Harold Simonds, accompanists.

* *

NEW YORK SOCIETY

New York, Feb. 3.—[Special.]—Miss Catherine Harding, daughter of Mr. and Mrs. J. Horace Harding, 955 Fifth avenue, and L. Suffern Tailer, son of Mr. and Mrs. T. Suffern Tailer, will be married on April 6, it was announced today. Miss Harding is a great-granddaughter of Jay Cook, the financier, and a granddaughter of the late C. D. Barney. Tailer is a grandson of the late Pierre Lorillard, his mother having been Miss Maud Lorillard. On his paternal side he is a grandson of the late Suffern Tailer, once a well known figure in the business and social world.

Among those who left today on board the Aquitania for Europe were the Marquis of Carisbrooke, who has been the guest of Brig. Gen. and Mrs. Cornelius Vanderbilt; Sir Mortimer and Lady Davis, Mr. and Mrs. Charles De Loosey Oelrichs, Mrs. Otto H. Kahn, Mrs. Bigelow Tilton, and Col. and Mrs. R. R. McCormick of Chicago.

Mrs. Raymond T. Baker and her sons, Alfred G. Vanderbilt and George W. Vanderbilt, are at Racquette lake, in the Adirondacks, for the winter sports.

* *

WEDDING

Mrs. Margaret Larney of 2852 West Thirty-Eighth street announces the marriage yesterday of her daughter, Margaretta Veronica, to Raymond Martin Minich.

* *

Sorority Dance.

Alpha Gamma Zeta sorority will hold an informal dance tonight at Huntinghouse Dancing academy. Miss Georgina Baer, 7407 South Shore drive, will be chairman.

LEGION DANCER

Little Miss Will Entertain at Berwyn Post Show.

ESSIE COLLINS.

Essie Collins, 9 year old daughter of Mr. and Mrs. F. S. Collins of Berwyn, will dance at an entertainment, "The Follies of 1921," to be given on Feb. 9, 10, and 12 at Berwyn club auditorium by Berwyn post of the American Legion.

Repairing Autos Is New Course at Wellesley

Wellesley, Mass., Feb. 3.—The young women of Wellesley college, turning from the classics to utilitarian studies, are learning not only how to drive their automobiles but also to be trouble shooters when need be.

The complexities of ignition and carburetion are being explained to thirty of them in a new automobile course by Prof. Lucy Wilson of the physics department.

Within a few days they will advance from the theory in books to the practice in delving into grimy connecting rods and piston heads, carburetors, and magnetos to trace out troubles.

* *

Alumnae Celebrate Birthday of School

Miss Mary English is secretary of St. Mary's Alumnæ association, which gave a dinner last night at the Congress hotel in commemoration of the twentieth anniversary of the founding of St. Mary's High school. More than 300 young women attended. More than half of the class of 1903, the first body of women to finish at the institution were among those present.

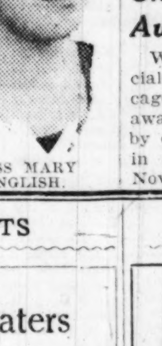

MISS MARY ENGLISH.

OBITUARY.

Vice President Vanscoy of Harvester Company Dies

Milwaukee, Wis., Feb. 3.—[Special.]—A. T. Vanscoy, vice president of the International Harvester company, dropped dead this afternoon in the lobby of a downtown office building. Death was due to apoplexy. Mr. Vanscoy was for many years head of the company's branch in Milwaukee. He served two terms as head of the Association of Commerce, and during the war was county food administrator. Mr. Vanscoy was 73.

Max Zach, Symphony Conductor, Is Dead

St. Louis, Mo., Feb. 3.—Max Zach, conductor of the St. Louis Symphony orchestra and well known in National musical circles, died today from pneumonia.

HENRY BLATTNER, a civil war veteran, who died Wednesday in his residence at Clear Lake, Ia., will be buried today in Graceland from the home of his daughter, Mrs. W. H. Jackson, at 3540 Grand boulevard. Before retiring three years ago he was connected with the postal service here, having been superintendent at the Armour and McKinley Park stations.

Chicago Hero of the War Awarded a Belated D. S. C.

Washington, D. C., Feb. 3.—[Special.]—Sergt. Isadore Solomon of Chicago, Co. C, 317th infantry, has been awarded a distinguished service cross by order of the president for heroism in action near Sommeuthe, France, Nov. 4, 1918.

OBITUARY.

Mrs. Sophie P. Chase Will Be Buried Today

Funeral services for Mrs. Sophie P. Chase, 84 years old, for forty-nine years a resident of Chicago, will be held from the home of her son, Franklin A. Chase, in Oak Park, at 10 o'clock this morning. Burial will be in Rosehill cemetery. Mrs. Chase died last Tuesday at the Highland Park Presbyterian home. She was born in Cooperstown, Pa., and came to Chicago with her husband, the late John J. Chase, who was for years engaged in the real estate business. She is survived only by her son.

MRS. SOPHIE P. CHASE.

DEATH NOTICES

IN MEMORIAM.

LEAVITT—Morris C. Leavitt. Sad and loving memory of our dear son and brother who passed away one year ago today, Feb. 4, 1920. Loving mother, brother and sister.

SEGAL—In memory of Rachel Segal, our dearly beloved mother, the sunshine of joy of our home, passed away two years ago today. Loving Children.

ADLAND—H. Newton Adland, Feb. 2, 1921, beloved brother of William M., John W., P. Grant, and Victor E. Funeral Saturday, Feb. 5, at 2 o'clock, from brother's residence, 714 N. Lotus-av. Interment Forest Home cemetery.

AMICK—Miss J. Stella Amick, Feb. 3, beloved sister of Frank S. Amick. Funeral services at late residence, 325 N. Lotus-av., Austin, Saturday at 2 o'clock. Interment at Rosehill.

BLATTNER—Henry Blattner, Feb. 2, 1921, at Clear Lake, Ia., late of 3418 Indiana-av., husband of Flora and father of Mrs. W. H. Jackson and the late John Blattner. Funeral services from residence of daughter, 3540 Grand-blvd., Friday at 2 p. m., under auspices Lincoln post, G. A. R. Member of Apollo lodge No. 642, A. F. & A. M. Interment at Graceland.

BRITTON—Susan F. Britton at 906 Winona-av., wife of Martin Britton, mother of Hugh L. Adams, Mrs. Charles F. McKinley, Mrs. Ralph Woodland. Interment Forest Home cemetery, Milwaukee, Feb. 4, 1921, at 2:30 p. m. Milwaukee papers please copy.

BRIZOLARA—John J. Brizolara, Feb. 3, husband of Laura K. Brizolara, nee Devoto. Funeral from late residence, 2014 N. Clark-st. Interment Saturday, Feb. 5, at Cincinnati, O. Please omit flowers.

BURKHARDT—Harry Burkhardt, age 6 years, suddenly at Kalamazoo, Mich., beloved son of Harry A. and Lola, fond brother of Rhoda and Ruppert, beloved grandson of Ruppert L. and Blanche Sough. Funeral Saturday, 2 p. m., chapel, 2410 W. North-av. Interment at Union Ridge, Norwood Park, Ill.

CHARLES—George Charles, brother of Richard D., Robert F., Mrs. E. J. Quennell, Mrs. G. I. McLeod, and Mrs. I. Rubel. Funeral Friday, 1:30 p. m., from sister's residence, 2824 Warren-av. Burial Oak Ridge.

CHASE—Sophia Pauline Chase, Feb. 1, 1921, beloved mother of Franklin A. Chase. Funeral Friday, Feb. 4, 1921, 2 p. m., from residence of her son, 211 S. Lombard-av., Oak Park. Interment at Rosehill.

COLE—Nell M. Cole, Feb. 3, 1921, at her residence, 3753 Grand-blvd., beloved wife of Peter C. Cole, mother of Zoe Brown Chetney. Funeral Saturday, Feb. 5, at 9:30 a. m. to Holy Angels' church. Interment Mt. Olivet.

COOK—William A. Cook of Lake Marie, Antioch, Ill., Feb. 3, husband of Catherine Cook, nee Dressel, father of Lee, William, and Othelia Cook, brother of Samuel Cook of Chicago, Joseph, John, and Mrs. Barbara Horn of Ohio. Funeral Saturday, Feb. 5, at 2 p. m., from chapel, 136 S. Western-av. Interment Oak Ridge.

CREGIER—Mary S. Cregier, aged 90, widow of the late DeWitt C. Cregier. Funeral Feb. 5, at 2 p. m., from her late residence, 2423 N. Clark-st. Burial at Rosehill. New York and Los Angeles papers please copy.

DUNDORE—Annie Storey Dundore, 4031 N. Hamlin-av., survived by husband L. Whitney Dundore, and four children, Elmer, Muriel, Beatrice, and Theodore. Funeral from late residence, Saturday, Feb. 5, at 2:30 p. m. Interment Montrose cemetery.

ELLISON—Mrs. Minnie Ellison, age 69 years, beloved wife of Louis, fond mother of Mrs. Anna Rosenfeld, Mrs. Sarah Harris of Denver, Joseph, Hyman, Benjamin, Mrs. Lena Becker, Max and Jacob. Funeral 12 o'clock from home, 5255 Prairie-av., Friday, to Waldheim. Please omit flowers. Atlanta, Ga.; St. Louis, Mo.; New Orleans, Denver, New York, and Cincinnati papers please copy.

FRERK—Matha Frerk, aged 42 years, dearly beloved wife of Otto Frerk, fond mother of Wilford and Laurance, daughter of John and Helen Hoyer, sister of Anna and Elmera Hoyer and Mrs. Clara Acton and Victor Hoyer. Funeral Saturday, 2 p. m., from late residence, 3656 N. Avers. Interment at Eden cemetery. Member of Theodosia chapter 182, O. E. S.

GAFFNEY—Emma M. Gaffney, beloved wife of Donald Gaffney, daughter of Charles Hamilton, sister of Vane F. Hamilton and Jay Foley. Funeral from 1346 N. Menard-av., Saturday, Feb. 5, at 2 p. m. Interment Forest Home cemetery.

GOGGIN—Bourne Goggin, beloved husband of Gladys Augusta, in his 56th year. Funeral private. Please omit flowers.

GREENBERG—Isaac A. Greenberg, beloved son of Mrs. Sarah Greenberg, husband of Augusta Greenberg, and fond father of Mrs. C. Kolb, Mrs. Mabel Cohen, Mrs. Bessie Zilberman, Mrs. J. Cutus, Miss Bertha Greenberg, and Max Greenberg, brother of Mae Frank. Funeral Monday, Feb. 1, at 10 a. m., from late residence, 4732 W. Congress-st.; autos to Waldheim.

HAUGAN—Hauman G. Haugan, age 80 years, Jan. 29, 1921, in Pasadena, Cal., beloved father of Mrs. William D. Dean, Mrs. Dudley W. Figgis, and Miss Alice J. Haugan. Funeral services 9:30 a. m. Friday, Feb. 4, 1921, at his late residence, 1122 Judson-av., Evanston, Ill. Burial at Forest Home cemetery, Milwaukee, Wis.

HAUTER—Hugo G. Hauter, Feb. 2, 1921, of 5412 East View-pk., beloved husband of Jennie B. Hauter. Funeral services from chapel, 4227 Cottage Grove-av., Saturday, at 2:30 p. m.; interment at Oakwoods.

HOWARD—Fred Howard; members of Chevalier Bayard commandery No. 52, K. T., are requested to assemble at the Asylum, 7832 Union-av., at 1 p. m., Saturday, Feb. 5, to attend funeral of our late frater, Sir Knight Fred Howard. Funeral from chapel, 3 E. Garfield-blvd., at 2 p. m.
FREDERICK E. MERRING, Commander.

HOWARD—Fred Howard, Feb. 2, in his 75th year, at residence, 1345 E. 50th-st., beloved husband of Carrie I., father of Mrs. C. A. Costello, Mrs. George L. Robertshaw, Maude and Louis Howard. Funeral from memorial chapel, 3 E. Garfield-blvd., Saturday, Feb. 5, at 2 p. m., under auspices of Chevalier Bayard commandery. Burial private.

HUNTER—Agnes Hunter, widow of the late George Hunter, mother of Mary Mouat, Mrs. Jean Bairnson, Mrs. Agnes Robertson, Mrs. Ella Smithers, Mrs. Dolly Ohman, and Mrs. George Thomson. Funeral from residence of her daughter, Mrs. Mary Mouat, 7023 Yale-av., Saturday, Feb. 5, at 10 a. m. Interment at Mt. Hope cemetery.

INGALLS—Mrs. J. G. Ingalls, Menominee, Wis., at the San Antonio hospital, Upland, Cal., Jan. 28, 1921. She was formerly a resident of Oak Park, Ill.

KREIN—Fredy Krein, nee Egger, Feb. 2, age 36, beloved wife of Frank J., mother of Francis, William, and Lucille. Funeral from late residence, 448 Root-st., Park Ridge, Ill., to St. Paul of the Cross church, 10 a. m. Friday, Feb. 4. Burial at Calvary cemetery.

KRUESINGA—Christian S. Kruesinga, Feb. 3, 1921, aged 59 years, beloved husband of Agnes, nee Martin, father of Mrs. Katherine De Boer and Christian Jr., brother of Henry and Mrs. Jennie Zicterman. Member of Garfield lodge, 686, A. F. and A. M.; York chapter, No. 148, R. A. M.; Tyrian council, No. 78; I Will chapter, No. 737, O. E. S. Funeral Saturday at 2:30 from late residence, 722 S. Scoville-av., Oak Park. For seats call Lawndale 238.

McKILLIP—Loraine McKillip, nee Patterson, at Albuquerque, New Mexico, wife of Wm. E. McKillip, mother of Catherine, daughter of Mary, and the late John. Funeral Saturday, 9 a. m., from chapel, 2346 W. Madison, to St. Jarlath's church; autos to Mount Carmel.

MUDD—Mary Agnes Mudd, Feb. 1, 1921, aged 31 years, daughter of Joseph A. and Pamelia Mudd, niece of Frank X. Mudd Sr. Funeral Saturday, 9:30 a. m., from late residence, 106 S. Waller-av., to St. Catherine's church, Washington-blvd. and Humphrey-av., Oak Park. Interment Mount Carmel.

OLSEN—Pauline Olsen, Feb. 2, 1921, beloved mother of Albert O., Martin H., Anna, Mrs. William Lyman, and Mrs. Agnete Anthony. Funeral from late residence, 2516 Kimball-av., Saturday, Feb. 5, at 2 p. m.

ROSS—Mrs. Annie Ross, at her residence, 944 Margate-ter., Feb. 1, 1921, beloved wife of the late Charles H. Ross, fond mother of Mrs. G. B. Pieratt, Mrs. George E. Knob, and Mrs. Mary R. Stein. Funeral from late residence, Saturday, Feb. 5, at 11 a. m. Interment Oak Ridge, Louisville, Ky., papers please copy.

ROWE—Emma Lucy Rowe, nee Stahl, Feb. 1, 1921, age 39 years, beloved wife of Earl, daughter of the late Robert G. and Emma Stahl; member of Queen Esther chapter No. 41, O. E. S. Funeral Friday, 2 p. m., from late residence, 2423 S. Lawndale-av., to Waldheim. For seats call Lawndale 238.

SCHMITT—Elizabeth Kilburg Schmitt, beloved wife of Peter H. Schmitt, fond mother of Joseph M., John C., Frank A., Madeline, Mrs. Mildred Hehmann, suddenly, at her residence, 4258 W. Adams-st. Funeral Saturday, 10 a. m., from Holy Ghost church to St. Boniface cemetery. Please omit flowers.

SCHROEDER—Henry Schroeder, Feb. 3, 83 years and ten months; father of Christoffer, John, William, Carsten, Raline, Sophie, and Bernhard; at his residence, 509 W. 117th-st.

SIEBER—Philip J. Sieber, Feb. 2, of 6433 Ridge-av. Funeral Saturday at 10 a. m. from chapel, 7066 N. Clark-st. Burial at Grant cemetery, Round Lake, Ill.

STEWART—Kenneth M. Stewart, age 26, beloved husband of Katherine, nee Sweeney, fond son of Mr. and Mrs. T. M. Stewart, brother of Bessie and Marjorie. Funeral notice later.

CEMETERIES.

CHICAGO'S MOST BEAUTIFUL CEMETERY. MOUNT GREENWOOD. Perpetual care throughout; $150,000 care fund in trust company's hands; care of grounds and services unequaled. Halsted-111th-st. cars direct to main entrance.

BEVERLY CEMETERY, Kedzie-av. at 119th-st. All lots sold with perpetual care. Downtown office, 53 W. JACKSON-BLVD.

OAKWOODS CREMATORY, OAKWOODS Cemetery, E. 67th-st. and Greenwood-av. Charge for cremation, $40. Remains cremated in casket received. All lots and graves sold with REAL perpetual care. Phone Hyde Park 61. Established 1853.

ROSEHILL CEMETERY. Family lots, varying in size and price. Perpetual care fund, $1,250,000. Rand. 5340, 5800 Ravenswood-av. Edge. 714.

GLEN OAK CEMETERY, 12TH-ST.-BLVD.—Single graves with perpetual care, $15. 111 W. Washington-st. Franklin 3811.

MONUMENTS.

MONUMENTS AND HEADSTONES AT REduced prices. Write for cat. Western Monument Wks. 1202 W. Madison. Monroe 3403.

CHAS. G. BLAKE CO., RELIABLE MONUments and mausoleums. 108 S. La Salle.

UNDERTAKERS.

POSTLEWAIT — GOLDEN RULE PRICES and Golden Rule Service; 39 years at one location. 1867 Ogden-av. Phone West 250.

Baskets of Flowers Anniversary Bouquets A. Lange Florist 77-79 E. Madison St. Tel. Cent. 3777 Flowers sent to any destination at any time.

AMUSEMENTS

ORCHESTRA HALL TONIGHT at 8:15 LOIS JOHNSTON Soprano GRAHAM MARR Baritone Amy Emerson NEILL Violin IN CONCERT FOR BENEFIT OF Chicago Osteopathic Hospital TICKETS 50c, $1, $1.50, $2, $2.50

Orchestra Hall Sunday at 3:30 WESSELS & VOEGELI PRESENT ALMA GLUCK and EFREM ZIMBALIST IN JOINT RECITAL TICKETS—$1, $1.50, $2, $2.50, $3 (Tax 10%)

ORCHESTRA HALL Sunday at 3:30, Feb. 13 WESSELS & VOEGELI ANNOUNCE SONG RECITAL BY REINALD WERRENRATH TICKETS 50c, $1, $1.50, $2 (Tax 10%)

ORCHESTRA HALL BURTON HOLMES IN NEW PHOTO-STORIES FRIDAY Eves. SATURDAY Mats. CONSTANTINOPLE FEB. 18, 19 JERUSALEM FEB. 25, 26 GARDEN OF ALLAH MARCH 4, 5 SPANISH CITIES MARCH 11, 12 VENICE and Italian Lakes MCH. 18, 19 Course Sale $6, $4, $3, Plus Tax Monday

COLONIAL TONIGHT A. L. ERLANGER and HARRY J. POWERS, Mgrs. BARGAIN MAT. WED. & SAT. ZIEGFELD FOLLIES GOOD SEATS AT BOX OFFICE FOR ALL PERFORMANCES SEATS 4 WEEKS IN ADVANCE

FRANK A. MORGAN Presents MINNEAPOLIS SYMPHONY ORCHESTRA EMIL OBERHOFFER, CONDUCTOR Matinee 2:15 TUESDAY, FEB. 8 Evening 8:15 SOLOISTS: Afternoon—MYRNA SHARLOW, Soprano Evening—AUGUSTA COTTLOW, Pianist Tickets 50c to $2 Orchestra Hall Box Office MUSICAL EXTENSION SERIES

Superb Vaudeville PALACE Orpheum Circuit TWICE DAILY POPULAR PRICES Phone STATE 7266 HARRY FOX ROY LA PEARL CLAUDE & MARION MISS LOLYA ADLER DANCING KENNEDYS GLEN & JENKINS LON REED and AL TUCKER OSAKI TAKI BARR TWINS

GREAT NORTHERN HIPPODROME Quincy or Jackson, Between State and Postoffice SYLVESTER SCHAEFFER THE MASTER OF ALL TRADES EMBS & ALTON JED'S VACATION FIVE OF CLUBS CLAIRE & ATWOOD OTHER FEATURES 11 A. M.—CONTINUOUS—11 P. M.

CORT EVERY EVE. at 8:20 WED. & SAT. MATS. at 2:20 LAST TIMES FEBRUARY 19TH THE SELWYNS PRESENT JANE COWL in "SMILIN' THROUGH"

VICTORIA MATINEE TOMORROW The New Hilarious Comedy "NOT TONIGHT, DEARIE" It's a Scream Next—"ABIE the AGENT," a New Musical Comedy

Rushing Waters over natural cascade, magnificent electrical effects, scenic decorations, cascade, 10-piece orchestra—all make this one of America's most attractive rendezvous for Dancing Couples THE POMPEIAN CASCADES SHERIDAN ROAD SOUTH of ARGYLE Open every evening and Sunday afternoon. Couple admission, $2.00.

ZIEGFELD Next to BLACKSTONE HOTEL De Luxe Prologue at 2:45 and 8:45 Daily SECOND "CROWDED" WEEK America's Greatest Romantic Actor OTIS SKINNER in "KISMET"

SHUBERT CENTRAL LAST WEEK Last Mat. Sat. Steinway Hall Bldg., Van Buren near Michigan Branch Box Office, Garrick Bldg. A Delightful (Spoken) Comedy THE CHARM SCHOOL NEXT SUNDAY—SEATS NOW You Can't Afford to Miss Hearing JACK NORWORTH Sing "I Want to Spread a Little Sunshine" in "MY LADY FRIENDS"

JONES, LINICK & SCHAEFER McVicker's CONTINUOUS VAUDEVILLE 11 A. M. to 11 P. M.—POPULAR PRICES HAWTHORNE & COOK MACK SENNETT'S RUTH ROGERS and LAUREL 4 SMITH & COOK LORE Super Feature "LOVE, HONOR and BEHAVE" First Time Shown 8—BIG ACTS ALWAYS—8

Supreme Vaudeville MAJESTIC Orpheum Circuit POPULAR PRICES MATINEE DAILY Phone CENTRAL 6480 FRANKLYN ARDELL Royal Gascoignes Joseph De Kos & Co. L. WOLFE GILBERT IMHOFF, CONN & COREENE CLAUDIUS & SCARLET Dodson Amaranth Sisters Kinograms MILLER & MACK

D. W. GRIFFITH PRESENTS "Way Down East" MAT., 2:15 EVE., 8:15 WOODS THEATRE ALL SEATS RESERVED

POWERS' EVES., INCL. SUNDAY MAT. SAT. ONLY A. L. ERLANGER and HARRY J. POWERS, Mgrs. DAVID BELASCO PRESENTS LENORE ULRIC in "THE SON-DAUGHTER" A PLAY OF NEW CHINA By George Scarborough and David Belasco

PLAYHOUSE MICHIGAN AV. MATINEE TOMORROW EVERY NIGHT Happy-Go-Lucky with O. P. HEGGIE and BELLE BENNETT

AUTO SHOW COLISEUM and ARMORY Tomorrow Last Day Closes Saturday Night 10 A.M. to 10:30 P.M. Daily Adm. 75c, inc. War Tax

GEO. M. COHAN'S Production of THE MYSTERY MASTERPIECE THE TAVERN "Rattling Good Humor—Curious and Delightful Uproar at COHAN'S GRAND."—Amy Leslie in NEWS.

LA SALLE Comstock & Gest, Lessees Madison, near Clark EVERY NIGHT MATINEE TOMORROW "The kindest, most refreshing and intelligent play."—Amy Leslie, Chicago Daily News. WILLIAM HODGE IN HIS GREATEST SUCCESS "THE GUEST OF HONOR"

F. Wight Neumann announces Piano Recital AUDITORIUM THEATER THIS SUNDAY AFT. at 3:30 Rachmaninoff Kimball Hall, This Sunday Aft., Emmanuel Choir of La Grange, Illinois—60 Boys and Men Seats at box offices, Kimball Hall & Auditorium

Illinois A. L. ERLANGER and HARRY J. POWERS, Mgrs CHARLES FROHMAN Presents OTIS SKINNER (HIMSELF) IN THE NEW PLAY "At the Villa Rose" By A. E. W. MASON MATINEE SAT., BEST SEATS $2.50

SHUBERT PRINCESS MATINEE TOMORROW Branch Box Office, Garrick Bldg. "Thrill after Thrill."—Amy Leslie, News. THE BAT SEATS SELLING EIGHT WEEKS AHEAD

TWICE DAILY COLUMBIA CLARK at MADISON Mat. 2:15—Ladies' Day Every Day—Eve. 8:15 This week CHARLES H. WALDRON offers the JUSTLY FAMOUS BOSTONIANS With FUNNY FRANK FINNEY Big Cast—Chorus of Pretty Peachlings

EXTRA BARGAIN MATINEE "Mecca" at the Auditorium THURSDAY, FEB. 10, IN HONOR OF Miss Lenore Ulric Star of David Belasco's Production of "THE SON-DAUGHTER"

AUDITORIUM Tonight at 8 sharp Bargain Mat. Tomor.—50c to $2 EXTRA BARGAIN MATINEE NEXT THURSDAY, FEB. 10, IN HONOR OF MISS LENORE ULRIC, star of David Belasco's "THE SON-DAUGHTER" F. RAY COMSTOCK and MORRIS GEST Present The World's Largest and Most Beautiful Production MECCA A Musical Extravaganza of the Orient Company of 400 People—11 Big Scenes MOST SENSATIONAL SUCCESS EVER KNOWN Bargain Mats. Wed. & Sat. at 2 Sharp

The Great STATE-LAKE Orpheum Circuit 11 A. M.—CONTINUOUS—11 P. M. VAUDEVILLE PHOTOPLAYS 11:00—2:15—5:00—8:30 RAE SAMUELS BOB HALL Pearson, Newport & Pearson Herman & Shirley 'BITS & PIECES' with PATTON & MARKS Newell & Most Babcock & Dolly Monohan & Co. JACK ROSE Photoplay—Exclusive Showing EUGENE O'BRIEN in "WORLDS APART" MATS. 31c-45c EVES. 36c-50c SAT.-SUN.-HOL. 36c-54c

SHUBERT STUDEBAKER LAST WEEK MAT. SAT. IRENE BORDONI IN THE MUSICAL REVUE DIFFERENT "AS YOU WERE" With AL SHEAN and CLIFTON WEBB NEXT SUNDAY NIGHT—SEATS NOW SUPERB $100,000 REVIVAL OF FLORODORA With ELEANOR PAINTER "Pretty Maiden" Sextette

OLYMPIC MAT. TOMORROW BEST SEATS $2.00 —THE— Fanchon & Marco "Satires of 1920" THE MUSICAL REVUE PEPPY —with— 24 SUN-KISSED "PEACHES" FROM CALIFORNIA 24

JONES, LINICK & SCHAEFER RIALTO CONTINUOUS VAUDEVILLE 11 A. M. to 11 P. M.—POPULAR PRICES INTERNATIONAL REVUE Dancing, Singing, Lots of Laughs KEATING & ROSS—"PINCHED" 8—BIG ACTS ALWAYS—8 Added Attraction MACK SENNETT'S Super Comedy Feature "LOVE, HONOR and BEHAVE" First Time Shown

SHUBERT GARRICK MATINEE TOMORROW AMERICA'S GREATEST MUSICAL HIT ALL ROADS LEAD TO Irene THIRD CAPACITY MONTH 100th NITE FEB. 14—SOUVENIRS

BLACKSTONE Eves. Except Sunday MATS. WED. & SAT. A. L. ERLANGER and HARRY J. POWERS, Mgrs HENRY MILLER BLANCHE BATES in a Comedy by James Forbes "THE FAMOUS MRS. FAIR"

Glickman's Palace Roosevelt Rd. & Blue Island Av. Hmkt. 381 B. THOMASHEFSKY and REGINA ZUCKERBERG DIE CHAZENTE A MUSICAL COMEDY

IMPERIAL MATINEE TOMORROW The Hawaiian Musical Play "A NIGHT IN HONOLULU" Next Week—"One Girl's Experience"—A New Drama

The Use of INSTANT POSTUM is increasing year by year

A superior table drink, easily made, better for health than coffee and at lower cost.

"There's a Reason" for POSTUM

Sold by grocers

Business Women—

handle your funds in a businesslike way.

Put your savings to work where they will earn the greatest interest consistent with safety.

Open an Investment Account—the modern way to accumulate safe securities on the easy payment plan.—Pays 6% interest on payments as made—twice as much as a savings account.

For details cut coupon and mail to us.

LACKNER, BUTZ AND COMPANY CONWAY BUILDING 111 W. WASHINGTON ST. CHICAGO

Gentlemen:-

Without obligation send me the details explaining how I can secure your safe Mortgage Bonds on easy payments.

Name ____________

Address ____________

City ____________ State ____________

BW 1

GRAINS ADVANCE, THEN DROP, DUE TO PESSIMISM

BY CHARLES D. MICHAELS.

Highest prices for grains were made early, with a break later that carried prices down well toward previous lows. There was a distrustful feeling at the close, with net losses of 3¼c to 4½c on wheat, ½c to ¾c on corn, ⅛c to ¼c on oats, 2½c to 3c on rye, and ½c on barley.

A great deal of pessimism is displayed by the trade in general, based largely on same conditions as for some time past. Whenever the markets show weakness this feeling appears. A feature of the trading was the poor buying support after the early show of strength and good advance over the previous day's finish. It was largely the result of buying by local operators, who believed that prices were low enough, but when the tide turned they became sellers and assisted in causing the late decline.

Italy After Cash Wheat.

News was mixed. Export buying was in evidence, with 1,000,000 bu wheat and two cargoes of flour sold abroad, Italy and several other countries being in the market. Half of the wheat sales were new business. Portugal took some wheat in the United States and some in Argentina. Shipments from the latter country for the week were 1,044,000 bu, against 4,602,000 bu last year. More demand for flour was reported from the east and St. Louis.

Selling of wheat came mainly from the east and at the last one large local operator, who bought early, became a seller and aided in the decline. Illinois farmers were said to be selling more wheat and the southwestern farmers less. Primary receipts were under last year's, and export clearances were 456,000 bu.

Eastern Corn Demand Slow.

One trouble with the corn market, as most operators see it, is the slow cash demand from the east, although the seaboard took 65,000 bu and domestic business was 13,000 bu. The country is selling in spots and cash discounts weakened to the lowest on the crop so far. The hedging business continues, with speculators taking the sales on the belief prices are relatively so low they cannot go much lower. Feeders are all losing money despite the low prices for corn.

Oats were down to nearly the previous low point on the crops, with commission houses leading the selling. Buying of July and selling of May at 1c difference furnished a good part of the trading. The close was at intermediate prices.

Rye trading was light, with little new business. Cash prices were 10@12c over May. No export business was reported. Spot barley was slow and unchanged.

Pork and Ribs Higher.

Provision prices had a small range and closed 2½c lower for lard, 5c higher for ribs, and 10c higher for pork. Cash business was light. Traders regarded the western stock report as bullish, which induced some buying, especially as hogs were higher. Prices follow:

Mess Pork.

	High.	Low.	Close Feb.3, 1921.	Feb.2, 1921.	Feb.5, 1920.
May	......	......	22.40	22.30	35.20
Lard.					
May	13.30	13.17	13.20	13.22	21.47
Short Ribs.					
May	12.20	12.02	12.10	12.05	18.70

CASH·GRAIN NEWS

Export sales of wheat in all positions were 1,000,000 bu. Of that 500,000 bu were in new business and the balance against short sales abroad. The latter wheat was sold for export via the gulf, but the grain could not be bought there and it was necessary to secure it at the Atlantic seaboard. Some Chicago No. 2 hard sold at 25c over March, track New York, and later 25½c over was bid. Italy was after wheat late in the day. There also were two cargoes of flour sold abroad, equal to 450,000 bu wheat. Holland bought 85,000 bu corn at the seaboard and local handlers sold 65,000 bu to exporters.

Domestic shipping sales here were 44,000 bu wheat, 13,000 bu corn, and 34,000 bu oats.

Premiums on cash wheat were 1½@2c lower, with No. 1 hard quoted at 6@7c over March, while springs were 1@4c lower, with No. 1 northern 3@8c over March. No. 1 red unchanged at 25@30c over. Receipts 16 cars. Red winter at St. Louis was 2@5c lower, and at Kansas City unchanged. Hard winter in the latter market was off 2@4c and at Omaha 4c.

Cash grain prices in leading markets follow:

WHEAT.

	Chicago.	Kansas City.	St. Louis.
No. 1 red.	....	1.85	1.92
No. 2 red.	....	1.80	1.83@1.91
No. 3 red.	....	....	1.80@1.85
No. 1 hd.	1.60¼1.63	1.54@1.55	....
No. 2 hd.	....	1.52@1.59	....
No. 3 hd.	....	1.50@1.51	....
No. 4 hd.	....	1.45@1.54	....
	Chicago.	**Winnipeg.**	**Minneapolis.**
No. 1 N.	1.61	1.72	1.51¾@58¾
No. 2 N.	....	1.69	1.47¾@55¾
No. 3 N.	....	1.64½	1.38¾@51¾

CORN.

	Chicago.	Omaha.	Peoria.
No. 2 mx.	60½	....	....
No. 3 mx.	58 @58¼	50 @51	55½
No. 4 mx.	55 @56	47½@48	....
No. 5 mx.	53¼@54	....	....
No. 2 yel.	61½@63½	....	....
No. 3 yel.	58 @60½	50½@51	57¼
No. 4 yel.	55 @56¼	47½@48	55¼@56
No. 5 yel.	53¼@54	46½@47	51
No. 2 wh.	60½@61½	....	....
No. 3 wh.	58 @59½	....	58
No. 4 wh.	55 @56¼	49	....
No. 5 wh.	53¼@54		
	Milwaukee.	**Kansas City.**	**St. Louis.**
No. 2 mx.	....	55	
No. 3 mx.	57	53	58
No. 4 mx.	54½	53½	55½
No. 3 yel.		55	58 @59
No. 4 yel.	55½@56	53	55½@56½
No. 4 wh.			57
	Minneapolis.	**Buffalo.**	**Toledo.**
No. 3 yel.	50 @51	70¾	62
No. 4 yel.	47 @48	68¼	
No. 3 mx.	48 @49		

OATS.

	Chicago.	Kansas City.	St. Louis.
No. 1 wh.	39¾@40	....	....
No. 2 wh.	39½@40½	....	42
No. 3 wh.	38 @39	41	41
No. 4 wh.	36	....	....
	Milwaukee.	**Omaha.**	**Minneapolis.**
No. 2 wh.	....	37½	35½@36½
No. 3 wh.	39½	37¼	35¼@35¾
No. 4 wh.	....	36¾	32¾@34¾
	Buffalo.	**Toledo.**	**Peoria.**
No. 1 wh.	45¾		
No. 2 wh.	45¼	41	39¼
No. 3 wh.	43½		....

RYE, BARLEY, AND FLAX.

	Rye.	Barley.	Flax.
Chicago	....	59 @65	1.76@1.78
Mil'kee		52 @72	
M'polis	1.36½@37½	44 @62	1.75½@76½
Duluth	1.37	45 @63	1.73

CLOVER AND TIMOTHY.

	Cash.	March.
Clover—		
Chicago, per 100 lbs.	$15.00@20.00	....
Toledo, per 60 lbs...	11.60@11.80	$11.90
Timothy—		
Chicago, per 100 lbs.	4.50@ 6.00	....
Toledo, per 45 lbs...	2.90@ 3.05	3.10

COFFEE MARKETS.

NEW YORK, Feb. 3.—COFFEE—Futures closed at a net decline of 2@7 points. Closing bids: March, 6.42c; May, 6.84c; July, 7.24c; September, 7.63c; October, 7.75c; December, 7.98c. Spot unchanged at 6¾@7¼c for Rio 7s and 9¾@10¼c for Santos 4s. Santos cleared 43,300 for New Orleans. Brazilian port receipts, 28,000; Jundiahy receipts, 18,000. The world's visible supply showed a decrease of 99,972 bags for January, amounting to 8,902,167 as of Feb. 1.

WORLD'S·GRAIN MARKET·NEWS

Practically all the wheat holdings show losses and the trade last night was largely against the market. A great deal of wheat was taken for export and futures bought against here on the break. Export sales of flour were 125,000 brls, covering the last few days for the continent. The short interest at the close was regarded as well extended, with speculative holdings well reduced.

"Buenos Aires grain markets are not controlled by a 'small group of buyers,'" says Broomhall's cable from that market. "Recent fluctuations are due largely to uncertainty regarding export taxation and general refusal of European buyers to accept risk, together with increasing wheat arrivals, tardy commencement through rains and insufficient storage now forcing sales. Local markets are operating enormously in futures and speculators appear to dominate."

Holland bought 85,000 bu corn at seaboard yesterday. Country holders are not selling freely and prospects for another big run are uncertain. One of the largest cash handlers said it was easy to buy corn, which made him inclined to be against prospects for a good advance, although the short interest was said to have been increased.

Lard stocks at western packing points Feb. 1 were 48,023,000 lbs, an increase of 14,257,807 lbs last month, compared with 27,684,352 lbs last year. Short ribs increased 5,389,534 lbs, against 3,963,351 lbs last year, showing an increased make this season. In dry salted meats the gain was only 31,065,000 lbs, while last year it was 44,206,000 lbs. Stocks of all meats of 239,833,957 lbs were 35,916,735 lbs larger than on Jan. 1, while the gain last year was 50,059,000 lbs.

GRAINS·IN·ALL MARKETS

	Open.	High.	Low.	Close Feb.3, 1921.	Feb.2, 1921.	Feb.5, 1920.
March Wheat.						
Chi	1.57	1.57½	1.51¾	1.52¼	1.56¾	......
St. L.	1.60¼	1.60¾	1.54½	1.55½	1.60¼	......
K. C.	1.50	1.50½	1.45	1.46	1.49½	......
Mpls.	1.46½	1.46⅞	1.40½	1.40¾	1.45⅝	......
Dul	1.49	1.49	1.48	1.48	1.54	......
May Wheat.						
Chi	1.48	1.48	1.42¼	1.43¼	1.46½	......
St. L.	1.49½	1.49½	1.45	1.45¼	1.49⅝	......
K. C.	1.43	1.43¾	1.38½	1.39½	1.42½	......
Mpls.	1.44½	1.44½	1.39	1.39⅝	1.43¼	......
Dul	1.50	1.50½	1.46	1.46¼	1.50	......
Wpg.	1.68	1.69½	1.64¾	1.65⅝	1.69	......
May Corn.						
Chi	65	65⅝	64¼	64½	65¼	1.31¾
St. L.	66½	66⅝	65½	65⅝	66¼	1.34
K. C.	59¼	59⅝	58⅝	59	59¼	1.32¾
July Corn.						
Chi	67⅛	67⅛	66¼	66½	67	1.28¼
St. L.	67⅝	67⅝	67	67⅛	67⅝	1.29⅞
K. C.	62¼	62¼	61	61¾	61¾	1.29
May Oats.						
Chi	41½	41½	40¾	41¼	41⅝	78½
Wpg.	48⅛	48⅝	47⅛	47½	48⅝	90⅞
Mpls.	36¾	36⅞	35⅞	36	36½	77½
St. L.	....	....	....	41¼	42¼	80⅝
K. C.	41	41	39½	40⅝	41	78⅞
July Oats.						
Chi	42¼	42½	41¾	42	42¼	71⅝
Wpg.	48⅞	49⅛	48⅜	48⅜	48⅞	86⅜
Mpls.	38¼	38⅝	37⅛	37½	38	....
May Rye.						
Chi	1.32	1.33¼	1.28½	1.30	1.32½	1.51½
Mpls.	1.26	1.26	1.22½	1.23½	1.26¼	1.45¾
July Rye.						
Chi	1.14	1.14	1.10½	1.10¾	1.13¾	......
Mpls.	.....	.....	.....	1.09½	1.12½	......
May Barley.						
Chi	....	....	....	59½	60	1.33
Mpls.	58	58	57¼	57½	58¾	1.27½
Wpg.	74½	74½	72	72¼	73½	1.45
May Flaxseed.						
Dul	1.80	1.80	1.77½	1.78	1.77	4.11
Wpg	1.81	1.81½	1.77½	1.78	1.79	4.80

CHICAGO DAILY INDEMNITIES.

	Bids High.	Low.	Close.	Offers High.	Low.	Close.
Wheat.						
Mch	1.47½	1.46	1.46¼	1.58	1.56¾	1.58
May	1.39	1.37⅜	1.37⅜	1.48¾	1.47¾	1.48
Corn.						
May	63⅞	63⅝	63⅞	65¼	65	65¼
July	65⅞	65⅝	65⅞	67¼	66⅞	67¼
Oats.						
May	40⅞	40⅝	40⅞	41⅛	41¼	41⅝
July	41⅞	41⅝	41⅞	42¼	42⅛	42⅛
Rye.						
May	1.26	1.25½	1.26	1.33½	1.33	1.33½

For Next Week.

	Bids Wheat.	Corn.	Oats.	Offers Wheat.	Corn.	Oats.
May	1.27	59¾	38⅝	1.63	68¾	43

WESTERN MEAT STOCKS

Stocks of meats and lard at Chicago, Kansas City, Omaha, St. Joseph, Mo., Milwaukee, St. Louis, and East St. Louis, as arranged by John Treadwell & Co. (with the 1st three figures omitted except in pork), follow:

	Feb.1,'21.	Jan.1,'21.	Feb.1,'20.
Mess pork, new	2,104	616	9,017
Mess pork, old	22	1,253	106
Other pork	42,032	33,322	63,351
Total bbls	44,158	35,191	72,474
P. S. Lard, new	37,420	19,838	41,666
P. S. lard, old	296	494	2,074
Other lard	10,307	13,434	18,202
Total lbs	48,023	33,766	61,942
Dry Salt—			
Short ribs	9,476	4,087	9,528
Short clears	871	809	9,986
Extra clears	3,192	1,571	3,517
Extra ribs	503	289	695
Fat backs	17,070	10,017	19,998
Shoulders	2,575	2,346	6,356
Bellies	38,112	27,025	55,634
Other cuts	37,833	32,425	82,687
Total lbs	109,637	78,572	188,405
Pickled—			
Hams	59,062	60,189	70,588
Skinned hams	27,284	25,569	30,786
Picnics	17,508	15,293	21,639
Shoulders	503	610	488
Bellies	25,461	23,307	16,184
Total lbs	129,821	124,969	139,686
Total cuts	239,833	203,541	328,092

PRIMARY MOVEMENT

Movement of grain at primary points Thursday follows:

Western points.	Receipts Wheat.	Corn.	Oats.	Shipments Wheat.	Corn.	Oats.
Chicago	23	787	111	65	145	108
Mil'kee	11	40	6	6	40	6
Minn'olis	218	80	38	171	38	104
Duluth	65	8	10	25	1	..
St. Louis	84	87	54	113	67	106
Toledo	8	9	4	4	13	16
Detroit	2	6	4	..	..	8
Kas. City	142	29	14	279	20	34
Peoria	1	57	31	1	61	27
Omaha	60	101	28	48	29	10
Ind'olis	13	62	28	..	22	32
Total bu	27	1,266	328	712	436	451
Last week	977	1,415	547	791	1,041	433
Last year	806	672	504	691	467	549
Eastern—						
Total bu	614	348	13	377	163	..
Last year	71	37	52	96	..	..

CHICAGO GRAIN RECEIPTS

Official receipts at Chicago for Thursday follow:

	No. 1 and No. 2.	No. 3.	No. 4.	Others.	Tot.
Winter	4	..	..	..	4
Spring	4	..	2	3	9
Mixed	3	..	..	..	3
All wheat	11	..	2	3	16
Corn	12	53	156	70	291
Oats	24	30	4	1	59
Rye	..	..	..	2	2
Barley	..	7	4	2	13
Totals	46	90	166	77	379

RAILROAD NOTES

The Fort Smith and Western railroad, operating between Fort Smith, Ark., and Oklahoma City, has been ordered sold to the highest bidder on March 31 by Judge F. A. Youmans in the federal court at Fort Smith. The road has been in the hands of a receiver for several years. The physical valuation is unofficially placed at $14,000,000.

On instructions from the interstate commerce commission and over protests of Ohio officials, railroads operating in Ohio yesterday increased their passenger rates from 3 to 3.6 cents a mile to conform with interstate rates.

Texas railroads will lose $8,753,855 annually if state rail rates are not raised to the level of interstate rates, the interstate commerce commission was told yesterday by J. W. Terry of Galveston.

BOSTON·STOCK·TRANSACTIONS

	Sales.	High.	Low.	Close.
MINING.				
Alaska	100	1	1	1
Allouez	20	21	21	21
Arcadian Cons	45	3	2¾	2¾
Big Heart	15	5	5	5
Bingham	150	8¾	8¼	8¼
Cal & Arizona	22	49¾	48½	49½
Cal & Hecla	5	248½	248½	248½
Carson	20	14¼	14	14
Chino	100	22¼	22¼	22¼
Copper Range	88	33⅝	33½	33½
Davis-Daly	235	7	6⅞	6⅞
Island Creek	10	51	51	51
Isle Royale	5	20½	20½	20½
Lake Copper	65	3	3	3
Mayflower	40	4¼	4¼	4¼
Mohawk	6	46½	46½	46½
New Cornelia	125	16	16	16
New River pfd	130	81½	81	81
Nipissing	120	8½	8 7/16	8¼
North Butte	60	12	11¾	11¾
Osceola	65	27	27	27
Shannon	150	1¼	1¼	1¼
Superior Cop	200	4	4	4
Trinity	985	2⅝	2½	2⅝
Tuolumne	800	50	50	50
U S Smelters	70	34¾	33½	34½
Utah Apex	100	2½	2½	2½
Utah Cons	5	5	5	5
Utah Metals	310	1⅛	1⅛	1⅛
RAILROADS.				
Boston & Albany	90	127	127	127
Bos Elevated	10	64¼	64¼	64¼
Boston & Maine	71	24½	23¾	23¾
Old Colony	16	72	71	71
West End	10	41½	41½	41½
MISCELLANEOUS.				
Am Agr	25	54⅞	54⅞	54⅞
Do pfd	32	77	77	77
Am Oil	55	2	1½	2
Amoskeag	35	85	85	85
Am Pneu pfd	50	9⅝	9	9
Am Wool pfd	15	96⅛	96⅛	96⅛
Atlas Tack	10	18	18	18
Boston Mx Pt	245	75	75	75
Eastern Mfg	9	21¼	21¼	21¼
Edison	10	163½	163½	163½
Greenfield	100	35	35	35
Int Cement	20	21	21	21
J T Connor	70	13½	13⅜	13½
Mass Gas	16	82¼	82	82
McElwain 1st pfd	20	91	91	91
New Eng Tel	46	99½	98	98
Nat Oil	550	4½	4¼	4⅛
Pac Mills	4	136	136	136
Torrington	34	56	55	55
United Fruit	235	107	106	106
Uni Shoe	534	38¼	37¾	37¾
Do pfd	134	24½	24⅛	24⅛
Ventura	320	17½	17⅜	17½
Waldorf	148	19⅛	18⅞	19
Walworth	100	16½	16½	16½

BONDS.

Sales.	High.	Low.	Close.
$5,000 A G & W I 5s	59¾	59¾	59¾
3,000 Miss Riv Pow 5s	78	78	78
1,000 West Tel 5s	81	81	81

MONEY AND EXCHANGE

CHICAGO MONEY MARKET.

Money in Chicago steady, 7½ per cent on collateral; commercial paper, 7@8 per cent; 7 per cent over the counter. New York exchange by wire, par; by mail, 15@20c discount.

Chicago bank clearings yesterday were $93,256,937, compared with $84,468,152 a week ago, and $100,770,625 a year ago.

NEW YORK MONEY MARKET.

NEW YORK, Feb. 3.—Prime mercantile paper, 7¾. Bar silver, domestic, 99½; foreign, 63¾; Mexican dollars, 48¾. Sterling 60 day bills and commercial 60 day bills on banks, 3.79½; commercial 60 day bills, 3.79. Time loans firmer; 60 days, 90 days, and 6 months, 7 per cent. Call money strong. High, 9; low, 6; ruling rate, 8; closing bid, 8; offered at 9; last loan, 9; bank acceptances, 6.

FOREIGN EXCHANGE.

Foreign exchange in amounts of $25,000 or over between banks, as quoted by the Merchants' Loan and Trust company:

	Feb. 3.	Feb. 2.	Wk. ago.	Yr. ago.
London—				
Cables	3.84¾	3.85¾	3.88½	3.36½
Checks	3.84	3.85	3.87¾	3.35½
Paris—				
Cables	7.00	7.15	7.15	7.04
Checks	6.99	7.14	7.14	7.03
The following quotations are for checks:				
Italy	3.65	3.68	3.75	5.88
Antwerp	7.40	7.38	7.50	7.09
Switzerld	16.00	16.00	16.03	17.39
Holland	33.75	33.70	33.60	37¾
Sweden	21.93	21.95	21.95	19.50
Norway	18.35	18.65	18.70	17.70
Denmark	19.15	19.40	19.70	15.90
Finland	3.50	3.50	3.20	4.10
Spain	13.97	13.95	13.90	18.25
Germany	1.60	1.62	1.83	1.20
Greece	7.05	7.30	7.60	14.00
Austria	.28	.29	.32	.40
Czecho Sl	1.28	1.29	1.42	1.25
Roumania	1.41	1.43	1.53	1.75
Jugo Sl	.72	.72	.72	.98
Poland	.13	.13	.13	.82
*Canada	110.00	107.50	107.50	110.00
Argentina	35.15	35.30	35.37	....
Brazil	15.20	15.20	14.90	....
Hongkong	48.50	50.00	57.00	....
Shanghai	64.00	65.00	76.00	....
Japan	48.50	48.50	50.00	....
India	28.75	28.75	29.00	....
Chile	13.90	13.90	13.75	....

*Per thousand discount. All other quotations are values in American cents.

FINANCIAL NOTES

Stockholders of the Pittsburgh Coal company will vote at a special meeting March 23 on a proposal to reduce the preferred stock from $40,000,000 to $35,000,000, such reduction to be made from time to time as determined by the directors. The object is to retire $4,000,000 preferred stock remaining in the treasury sinec organization of the company and certain additional stock, making a total of $5,000,000. Practically all this additional stock came to the company through dissolution of the New Jersey company. The purpose is to carry out the provisions of the merger agreement for retirement of preferred stock.

Solomon Brothers & Hutzler have been awarded $7,000,000 Commonwealth of Massachusetts military service 5½ per cent notes on a bid of 100.03. The notes are exempt from taxation in Massachusetts and from the federal income tax. They are being publicly offered on a 5.40 interest basis for nine months maturity and 5.30 for twelve months notes. Iselin & Co., Halsey, Stuart & Co., and Hemphill, Noyes & Co., are offering in this market an issue of 50,000,000 francs, 6 per cent Paris Orleans Railroad company of France bonds at 92. Dillon, Read & Co. are offering $2,000,000 Milwaukee Coke and Gas company first mortgage collateral sinking fund 7½ per cent gold bonds, dated Feb. 1, 1921, and due Feb. 1, 1933. The sinking fund retires the issue at maturity. The bonds are callable at 103 and are offered at 98, to yield 7¾ per cent.

At the annual meeting of stockholders of the Century Trust and Savings bank Charles H. Lott and C. R. Corbett were elected directors. The name of the South Side State bank has been changed to the South Side Trust and Savings bank. Upon completion of its new building at Forty-seventh street and Cottage Grove avenue the bank will engage in a general trust business in addition to its commercial banking and savings department.

The Thomas A. Edison company, inc., of West Orange, a New Jersey corporation, yesterday filed a certificate in New Jersey increasing its capital from $2,000,000 to $3,000,000.

Chile practically has concluded negotiations with New York bankers for a loan. The amount is placed at $25,000,000.

Directors of the mint purchased 64,000 ounces of silver yesterday for the mint at Philadelphia, making a total to date of 33,363,419 ounces.

F. M. ZEILER CO.
MEMBER CHICAGO STOCK EXCHANGE
Listed and Unlisted Securities
Bank Stocks—Bonds
209 South La Salle Street
Wabash 1204

IMBRIE & CO.
Member New York Stock Exchange
208 South La Salle Street
CHICAGO
New York, Boston, Pittsburgh, Detroit, Milwaukee, Kansas City, St. Louis, Atlanta

ON·THE·BROAD·STREET·CURB

	Sales.	High.	Low.	Close.
INDUSTRIALS.				
Am Candy	200	3⅞	3⅞	3⅞
Am W Paper	400	5	5	5
Autom Fuel	200	67⅞	67⅞	67⅞
Brit Am Ch coup	100	3½	3½	3½
Brit Am To coup	1,100	13⅝	13⅛	13⅛
Bucyrus Co	200	17	16½	17
Car Light Power	800	3	2¾	3
Conley Tin	300	18⅛	18	18
Cont Motors	100	7⅛	7⅛	7⅛
Empire Tube	500	19	18⅝	18⅝
Farrell	300	17	16	17
Federal Tel	200	5½	5½	5½
Gillette Razor	100	140	140	140
Hall Signal	150	2⅜	2¼	2⅜
Hercules Paper	100	8½	8½	8½
Imperial Tob G B	500	9	9	9
Indian Packing	700	3½	3	3½
Int Cont Rubber	2,000	11	10⅝	10⅝
Int Culti Co pfd	200	6⅞	6⅞	6⅞
Inter Tr Mark	100	65	65	65
Kay Co Gas	100	1¼	1¼	1¼
Maxwell Chal B	100	16	16	16
Meteor Motors	1,100	23½	22	23
North Am Pulp	200	5⅛	5⅛	5⅛
Perfection	2,500	2	1 11/16	1⅞
Pro Shar R S Co	1,100	1	⅞	1
Do pfd	1,200	1⅝	1½	1⅝
Radio Co	1,000	2	1⅞	2
Do pfd	1,200	2½	2¼	2⅜
Republic Rub	1,000	1⅜	1¼	1¼
Roy de France	100	4⅜	4⅜	4⅜
Stanwood Rub	1,200	½	⅜	½
Sweets Co	2,500	2¼	2	2¼
Todd Ship	130	65½	64	65
Uni Profit Shrg	700	1¼	1⅛	1¼
Uni Ret Candy	2,400	8⅜	8¼	8¼
U S Ship	500	1⅜	1¼	1¼
Steamship	900	1⅜	1¼	1⅜
OILS.				
Anglo Am	1,200	18⅛	17⅞	18
S O Indiana	200	68	67	68
S O New York	50	343	339	339
Vacuum Oil	10	320	320	320
Allied Oil	8,000	15	14	15
Boone	18,000	1⅝	1¼	1⅝
Bost Wyoming	2,500	11/16	11/16	11/16
Brit Am Oil	100	28	28	28
Carib Synd	3,500	9⅝	9⅜	9½
Carib Trading	105	20	17	18
Cities Svc Brs	500	29½	29½	29½
Col Emerald	3,500	3⅜	2⅞	3
Cushing	2,000	1⅝	1 3/16	1⅝
Denny	1,000	1	⅞	1
Elk Basin	700	8	7⅞	8
Engrs Petrol	2,500	1 3/16	1	1
Federal Oil	1,200	2	1⅞	2
Granada	100	7	7	7
Hudson	1,000	⅝	9/16	⅝
Inter Petrol	900	16	15⅞	15⅞
Livingston Pete	500	3¼	3¼	3¼
Magna Oil	100	2⅞	2⅞	2⅞
Maracaibo	900	19½	18⅝	18¾
Marland [Del]	300	25½	25	25½
Merritt	300	12½	12	12
Mexican Eagle	200	21	21	21
Mexico Oil	4,100	1⅝	1⅝	1⅝
Midwest-Texas	6,100	⅝	9/16	⅝
Mountain Prods	200	9	8⅞	9
Noble Oil	4,200	¾	11/16	¾
North Am Oil	400	2⅜	2	2⅜
Omar new	600	2¾	2⅝	2⅝
Prods & Ref	200	5	4⅞	4⅞
Redrock Oil	800	1⅛	1	1⅛
Ryan Cons	200	11	11	11
Salt Creek new	100	9¾	9¾	9¾
Simms	3,000	7⅝	7⅜	7½
Skelly	1,500	7⅝	7⅜	7½
Stanton	8,000	7	6	6
Tex Ken	200	1	1	1
Texon	12,000	¾	11/16	¾
Texas Ranger	1,000	10	10	10
United Texas	1,000	5/16	¼	¼
Victoria	1,800	1	⅞	1
"Y" Oil	400	¼	¼	¼
MINING.				
A B C	5,500	3/16	½	3/16
Ariz Globe	2,200	7/16	⅜	7/16
Atlanta	3,200	1½	1½	1½
Atlas Gold	11,000	25	23	24
Belcher Divide	1,700	3½	2½	3
Do Ext	6,500	4½	4	4
Big Ledge	700	⅝	⅝	⅝
Booth	2,500	4	4	4
Boston & Mont	200,000	72	62	72
Caledonia	1,200	15½	14½	13½
Candelaria	3,000	20	18	20
Cash Boy	8,500	7½	7	7
Cons Vir	200	4⅜	4⅜	4⅜
Cortez Silver	17,000	74	64	70
Divide Ext	7,500	30	29	30
El Salvador	7,500	7/16	⅜	7/16
Emma Silver	5,200	4	3	4
Eureka Croesus	15,000	1 1/16	.78	.94
Do Holly	900	1¾	1⅝	1 11/16
Forty-Nine	1,500	½	7/16	½
Gold Zone	15,200	23	22	23
Goldfield Cons	2,800	8	7	7½
Gold Deep Mine	2,200	1½	½	1
Goldfield Dev	8,500	2	2	2
Do Florence	16,000	35	30	33
Great Bend	5,600	3	2½	3
Harmill	25,000	34	31	34
Hecla Mines	750	4¼	4⅛	4 3/16
Henrietta Silver	1,000	3½	3	3½
Jim Butler	3,500	19	17	18
Jumbo Ext	4,000	7	6½	7
Kewanas	2,500	4	3	3½
Knox Divide	8,600	14	12½	13
Lone Star Cons	15,000	5½	4½	5½
McNamara Cres	8,000	13	11	12
Do Mines	1,500	17	16	16
Magma Copper	100	22¼	22¼	22¼
Mother Lode Cop	2,100	5½	5¼	5⅜
Nipissing	300	8	8	8
Ophir Silver	200	⅝	⅝	⅝
Prince	400	3/16	3/16	3/16
Rex Cons	8,000	6	5	6
Silver King	7,500	3	2½	3
Silver Pick	3,500	9	8	9
South Am Gold	400	6⅛	6	6
Standard Silver	200	3/16	3/16	3/16
Success	3,700	3	2	2½
Sutherland	2,000	2	1½	2
Talapoosa Silver	5,100	½	⅜	½
Tono Belmont	800	1⅝	1½	1 9/16
Do Divide	2,500	1 3/16	1¼	1 3/16
Do Extension	600	1⅝	1½	1 9/16
Do Mining	425	1 7/16	1⅜	1 7/16
United Eastern	1,500	2½	2 7/16	2 7/16
U S Cont Mines	1,500	10	9½	10
Victory Div	2,500	5	4	4⅜
West End Cons	4,200	1⅝	1 7/16	1½
White Caps Mines	3,500	9	8	8½
Do Exten	2,800	1	½	1
Wilbert	4,500	3½	2½	3

BONDS.

No. thous.	High.	Low.	Close.
40 Allied Pkrs' 6s	56	55	55
25 Am Agr Chem 7½s	97⅞	97	97
5 Am L & T 7s	89⅞	89⅞	89⅞
10 Am Tel 6s 1922	96⅝	96½	96½
10 Anaconda Cop 7s	94	93⅞	93⅞
50 Anglo Am Oil 7½s	100⅞	100⅞	100⅞
15 Armour 7s	96⅝	96⅝	96½
40 Beaver Board 8s	99½	99	99½
5 Beth Steel 7s	99	99	99
10 Brazilian Lt 7s	89⅞	89½	89⅞
50 C de Pasco 8s	104½	103⅞	103½
30 City of Bergen 8s	95	93⅞	94½
40 Cons Gas 8s	100	99⅞	100
15 Dia Match 7s	102	101	101⅞
25 Empire Gas 6s	84½	84	84½
10 Galena S Oil 7s	95½	94½	94½
50 I R T 7s	69⅞	68	68
1 Kennecott 7s	92¼	92¼	92¼
10 Morris 7½s	98	97½	97⅞
10 Natl Leather 8s	95⅞	95⅞	95⅞
10 Sears-Roe 7s 1 yr	98⅝	98⅝	98⅝
5 do 2 yr	96⅛	96⅛	96⅛
5 do script	94	94	94
60 Sinclair 7½s	91¼	90⅝	90⅝
90 So West Tel 7s	96⅞	96	96½
30 S O Calif 7s	101⅞	101⅝	101⅝
1 do N Y 7s 1925	101¼	101¼	101¼
1 do do do 1926	101⅝	101⅝	101⅝
3 do do do 1927	101⅝	101⅝	101⅝
10 do do do 1928	101½	101¼	101½
10 do do do 1929	102¼	101⅝	102
4 do do do 1930	101¼	102	102
17 do do do 1931	103⅝	103¼	103¼
5 Swift 7s	96⅜	96⅜	96⅜
2 Texas Co 7s	99⅝	99⅝	99⅝
15 Un Tank 7s	101¼	100⅞	100⅞
30 Vir Chem 7s	95⅞	95½	95½
20 Western Elec 7s	98⅝	98½	98⅝

STANDARD OIL SUBSIDIARIES.

	Bid.	Asked.		Bid.	Asked.
Ang A Oil	18	18½	Prai O & G	460	480
Atla Refg	975	1050	Prai Pipe	187	192
Borne S	370	390	Solar Refg	365	375
Buck P L	83	85	South Pipe	100	105
Chese Mfg	180	200	S O Pa Oil	232	237
Cont Oil	109	112	S W Pa P	68	72
Cres Pipe	30	33	S O Calif	288	293
Cumb Pipe	125	130	S O Ind	66½	67½
Eureka P	90	95	S O Kas	560	580
Gal Sig Oil	44	47	S O Ky	415	425
Do pfd	90	95	S O Neb	390	400
Ill Pipe	172	177	S O N Y	335	340
Ind Pipe	84	87	S O Ohio	380	390
Nat Tran	26½	28½	Swan & F	35	50
N Y Tran	160	165	Union T	108	112
North Pipe	93	98	Vac Oil	310	320
Ohio Oil	272	277	Wash Oil	30	35

COTTON MARKETS

NEW YORK, Feb. 3.—Cotton futures closed at a net decline of 49 to 67 points.

	Open.	High.	Low.	Close.	Prev. close.
March	13.50	13.60	13.16	13.21	13.84
May	13.80	13.98	13.52	13.52	14.17
July	14.20	14.80	13.93	13.95	14.50
October	14.60	14.60	14.20	14.23	14.82
December	14.80	14.80	14.42	14.46	14.95

Spot, quiet; middling, 13.60c. Exports today, 24,233, making 3,024,388 so far this season. Port receipts, 14,232. United States port stocks, 1,431,353.

Southern spot markets were: Galveston, 13.00c, down 50 points; New Orleans, 13.25c, down 25 points; Savannah, 14.00c, unchanged; Augusta, 13.00c, down 50 points; Memphis, 14.00c, unchanged; Houston, 12.40c, down 60 points; Little Rock, 13.75c, down 25 points.

NEW ORLEANS, La.—COTTON—Futures closed at net losses of 67 to 72 points.

	Open.	High.	Low.	Close.	Prev. close.
March	13.33	13.41	12.83	12.83	13.55
May	13.57	13.60	13.05	13.10	13.78
July	13.75	13.80	13.32	13.38	14.04
October	14.11	14.11	13.62	13.62	14.29
December	14.25	14.25	13.90	13.90	14.39

Spot cotton quiet; middling, 13.25c.

LIVERPOOL.—COTTON—Spot in poor demand; prices easier; good middling, 9.81d; fully middling, 9.16d; middling, 8.31d; low middling, 7.16d; good ordinary, 5.66d; ordinary, 4.66d. Sales, 3,000 bales, including 2,400 American. Receipts, 3,000 bales, including 2,900 American. Futures closed easy. February, 8.55d; March, 8.78d; May, 9.00d; July, 9.20d; October, 9.36d; December, 9.33d.

7% FIRST MORTGAGE REAL ESTATE GOLD BONDS

Ask any high grade real estate dealer outside the loop. We have more than 300 agencies.

Send for Booklet No. 400
"14 Points of Safety"

HOOL REALTY Co.
SALES-RENTING-LOANS
STATE-LAKE BUILDING

Conservative Business Investors

We want to meet a few men with money who will come in with us on full participation basis; dollar for dollar actually invested in mfg. buildings and machinery, now operating, actual value $350,000. Product goes to large mfrs.; business thoroughly established; $1,000,000 output per year; 80% contracted; unusual margin. Demand never yet fully supplied. Money required for expansion to meet building boom which must come. Closed Illinois corporation; capital stock $300,000. Headquarters, Chicago. Full bank and commercial references. We will act at once. Interview direct with principals. No brokers. No commissions. Address F P 154, Tribune.

WANTED

Experienced Real Estate Man, whole or part time, to solicit Bond Issue Real Estate Loans on apartment buildings, etc. Salary and commission. Call or write

BOND & MORTGAGE COMPANY
11 SO. LA SALLE ST.
CHICAGO

9% Permanently

This is a period of exceptional investment opportunities. If you do not take advantage of some of these extraordinary values now available you will soon be reproaching yourself for not having done so.

We have prepared an analytical circular fully describing one of the most attractive current investment opportunities. Among the features of this issue are:

1st—First capital obligation of the largest business of its kind in the world.

2nd—Regular dividend yield of over 9%, payable quarterly.

3rd—Participation in further profits.

4th—Non-callable, making a permanent 9% investment.

5th—Free from the Normal Federal Income Tax.

6th—Exempt from Illinois Personal Property Tax.

7th—Average net earnings of over 40% per annum on outstanding capital during the past ten years.

The Company's sales for 1920 (January 1st to September 1st) showed an increase of nearly 100% over the corresponding period of the year before. Prospects for 1921, with enlarged facilities, are for an even greater increase. Such rapid increase in any business makes more capital necessary. Knowing the profits and possibilities of the business, the founders of the company have agreed to pay more than 9% to the contributors of additional capital before receiving a like amount on their own holdings, and then to share further profits equally. Fill out the enclosed coupon, and all details concerning this exceptional offer will be promptly supplied.

F. A. BREWER & CO.
Investment Securities
208 So. La Salle St.
Chicago, Illinois

Gentlemen:
Without obligation to me I shall be pleased to receive detailed information concerning exceptional investment opportunity to yield over 9% permanently, with further possibilities. (1)

Name ....

Address ....

BANK

Suburban bank desires services of young man with gen. banking exp. Excellent opportunity for right party. Reply, giving exp., ref. and sal. expected. Confidential. ADDRESS F K 79, TRIBUNE

Safety—the Best Buy In the Market

WHEN all is said and done, safety is the best buy in the market for every investor. Conservative men and women who wish first of all to keep their capital safe from loss, realize now as never before that safety, security and prompt payment of both principal and interest in cash are more to be sought than the promise of a swollen interest yield, or the speculative chance of increase in market value.

This is why *Straus Bonds* make such a powerful appeal to prudent investors. Current events have clearly shown that this is no time to trifle with the safety of invested funds—to seek an exorbitant income yield on one's money at the sacrifice of safety.

You cannot afford to delay in posting yourself fully on *Straus Bonds*. Our newest booklet, "How to Pick Good Investments", tells all about these tested tried, proven securities—bonds in a class by themselves for security and satisfaction to their holders. Write for this simple, common sense publication today. Ask for

Clark and Madison Sts. Tel. Franklin 4646

S.W. STRAUS & CO.
ESTABLISHED 1882 INCORPORATED
STRAUS BUILDING—CHICAGO
Clark and Madison Sts. Tel. Franklin 4646

Penobscot Bldg. DETROIT · New York · Philadelphia · Boston · Minneapolis · St. Louis · San Francisco · 64 Wisconsin St. MILWAUKEE · Washington · Pittsburgh · Buffalo · Cleveland · Indianapolis · Los Angeles

Thirty-nine years without loss to any investor

Copyright, 1921, by S. W. Straus & Co.

Investment Suggestions for February

Issue	Rate	Maturity	Yield
SOUTHERN CALIFORNIA EDISON CO. General and Refunding Mortgage	6	Feb. 1, 1944	7.10
PACIFIC GAS & ELECTRIC CO. First and Refunding Mortgage	7	Dec. 1, 1940	7.10
AMERICAN AGRICULTURAL CHEMICAL CO. First Refunding Mortgage	7½	Feb. 1, 1941	7.75
B. B. & R. KNIGHT, INC. First Mortgage	7	Sept. 1, 1930	7.90
RIORDON COMPANY, LIMITED First and Refunding Mortgage	8	Dec. 1, 1940	8.10
LOUISVILLE GAS & ELECTRIC CO. First and Refunding Mortgage	7	June 1, 1923	8.64

Descriptive circulars will be sent upon request.

E. H. ROLLINS & SONS
Founded 1876
Western Union Building
La Salle and Jackson Sts.
CHICAGO
Boston · New York · St. Louis · Detroit · San Francisco · Denver

Money for Building

IF YOU have a meritorious building project—such as a manufacturing plant, apartment building, store and office building, etc.—bring your proposition to this bank and we will be glad to confer with you regarding its financing.

We are in the market for first mortgage loans in any amount, either in the form of large first mortgage bond issues or small individual first mortgages.

SOUND building projects in any desirable location in Chicago are assured of prompt and careful consideration and immediate acceptance if they meet our requirements.

Call or telephone

MADISON & KEDZIE STATE BANK
MEMBER FEDERAL RESERVE SYSTEM
3131 W. Madison St., Chicago. Telephone Kedzie 3980
Open All Day Saturday to 8 p. m. Tuesday Eves., 6 to 8
IN THE HUB OF CHICAGO

OFFICE SPACE
For Immediate Possession or
May 1st, 1921
Kesner Bldg. Cor. Wabash and Madison
Consumers Bldg. 220 South State St.
Lake View Bldg. 116 S. Michigan Ave.
Various sizes from single suites to entire floors
ALSO STORES AND LOFTS IN THE LOOP DISTRICT
J. L. KESNER
5 N. Wabash Ave. Rand. 4660

STOCKS AND BONDS bought and sold on commission
ACCOUNTS OR COLLATERAL LOANS carried on conservative protection
STATISTICAL REPORTS furnished
WEEKLY MARKET LETTER sent on request
Established 1880
Paine, Webber & Co.
Members all Principal Exchanges
The Rookery, Chicago—Har. 4230
BOSTON · NEW YORK · MILWAUKEE

MONEY TO LOAN
If you need money and do not wish to sacrifice your securities, we will loan you what you need on your stocks, bonds and mortgages.
Office Hours 9 to 12 A. M.
CHARLES K. ATLASS CO.
779 Continental and Commercial Bank Bldg.
Telephone Wabash 6989

Should Business Men Buy Stocks?

In answering the question Roger W Babson has written a booklet of vital interest to every business man who has money to invest.

A few copies are available for distribution to interested executives, gratis.

Tear out the Memo—now—and hand it to your secretary when you dictate the morning's mail.

Merely ask for Bulletin 24BD

The Babson Statistical Organization
Wellesley Hills, 82, Boston, Mass.
Largest Organization of Its Character in the World.

TEAR OFF HERE

MEMO for Your Secretary
Write The Babson Statistical Organization, Roger W Babson, President, Wellesley Hills, 82, Boston Mass. as follows: Please send me a copy of Bulletin No. 24BD and booklet *Should Business Men Buy Stocks?*

COTTON
Contending features and arguments
A special circular now ready for distribution.
E. W. Wagner & Co.
Established 1887
MEMBERS
NEW YORK STOCK EXCHANGE
CHICAGO BOARD OF TRADE
CHICAGO STOCK EXCHANGE
NEW YORK COTTON EXCHANGE
NEW ORLEANS COTTON EXCHANGE
208 So. La Salle Street, Chicago
33 New St., New York

"A. Saver" says:
You can increase your own salary by buying our FIRST MORTGAGE GOLD BONDS.
The interest does the raising right along.
West Side Trust & Savings Bank
Resources $11,500,000.00
Roosevelt Road at Halsted St.
Chicago, Illinois

Cash Dividend Declared
$1.00 per share payable March 4th to stockholders of record Feb. 26
D. W. Griffith, Inc.
Class A Shares—Price $15.00
COUNSELMAN & CO.
Investment Securities
112 W. Adams Street
St. Louis · CHICAGO · Milwaukee

1921 Will Reward FIGHTERS

M. WARD TAKE 192 OF $7,8

BY O. A. M

t Buy
et

buy in the market
men who wish first
alize now as never
both principal and
omise of a swollen
in market value.

powerful
ents have
with the
nt income

y on *Straus Bonds*.
ts", tells all about
by themselves for
is simple, common

4646

CO.
RPORATED

4646

Francisco Los Angeles
64 Wisconsin St. MILWAUKEE

any investor

Should
Business Men
Buy Stocks?

In answering the question Roger W Babson has written a booklet of vital interest to every businessman who has money to invest.

A few copies are available for distribution to interested executives, gratis

Tear out the Memo—now—and hand it to your secretary when you dictate the morning's mail.

Merely ask for Bulletin 24BD

Babson Statistical Organization
Wellesley Hills 82, Boston, Mass.
Largest Organization of Its Character in the World.

TEAR OFF HERE

MEMO for Your Secretary

Write The Babson Statistical Organization, Roger W. Babson, President, Wellesley Hills 82, Boston, Mass. as follows: Please send me a copy of Bulletin No. 24BD and booklet "Should Business Men Buy Stocks?"

COTTON

Contending features and arguments

A special circular now ready for distribution.

E. W. Wagner & Co.

Established 1887

MEMBERS
NEW YORK STOCK EXCHANGE
CHICAGO BOARD OF TRADE
CHICAGO STOCK EXCHANGE
NEW YORK COTTON EXCHANGE
NEW ORLEANS COTTON EXCHANGE

So. La Salle Street, Chicago
33 New St., New York

A. Saver" says:

ou can increase your
wn salary by buying
r FIRST MORT-
AGE GOLD BONDS.

he interest does the rais-
g right along.

West Side Trust
& Savings Bank

sources $11,500,000.00

Roosevelt Road
at Halsted St.

icago, Illinois

h Dividend Declared

per share payable March 4th
ockholders of record Feb. 26.

D. W. Griffith, Inc.
A Shares—Price $15.00

UNSELMAN & CO.
Investment Securities
112 W. Adams Street
uis CHICAGO Milwaukee

Will Reward FIGHTERS

M. WARD & CO. TAKE 1920 LOSS OF $7,855,278

BY O. A. MATHER.

The effect of the sharp decline in merchandise prices last year on the finances of large distributors is typified in the annual statement of Montgomery Ward & Co., the Chicago mail order house. The company wrote off a loss of $5,174,434 on its inventories and $2,680,844 on sales, making a total loss for 1920 of $7,855,278.

This loss, in addition to $445,501 paid in federal taxes and $1,612,380 paid in dividends, resulted in a deficit of $9,913,159, which was deducted from surplus, reducing total surplus to $2,429,772 on Dec. 31, 1920, compared with $12,342,932 a year before. The current deficit compares with a surplus of $3,652,376 for 1919. Present inventories, valued at cost or market, whichever is lower, amount to $30,282,671, compared with $28,136,166 at the end of 1919. Net sales for 1920 totaled $101,745,270, compared with $99,336,063 for 1919.

Plan Capitalization Change.

In connection with the report, a plan to change the company's capitalization is announced. At the annual meeting on Feb. 21 the stockholders will vote on a proposal to increase the common stock from 1,000,000 to 1,285,000 shares of no par value and permit holders of the present 95,000 shares of class B stock, also of no par value, to exchange their holdings in the ratio of one share of class B for three shares of common. The class B shares now are entitled to participate with the common in dividends and assets on the basis of $3.00 per share on class B for $1.00 per share on common.

"The last year was the most difficult the company has experienced," Silas H. Strawn, chairman of the board, says in his report. "Immediately upon realizing the turn in the tide had come, we proceeded to reduce our prices. These price reductions caused heavy losses on sales during the last four months of the year. Our inventories have been carefully analyzed and all merchandise valued at replacement or cost, which ever was lower. We have taken our losses and are now doing business on the readjusted basis of values. Our commitments for merchandise are smaller than they have been at any time for the last five years."

Statements on Finances.

The financial statements follow:

BALANCE SHEET—ASSETS.

	Dec. 31, '20.	Dec. 31, '19.
Plant, equip., etc.	$14,842,051	$10,035,510
Cash	3,415,828	12,192,510
Securities	398,393	1,728,638
Accts. receiv.	7,318,190	4,431,561
Notes receiv.	573,752	153,262
Inventories	30,282,671	28,136,166
Affil. cos.:		
Accts. receiv.	77,397	....
Notes receiv.	303,137	....
Investments	1,141,925	339,520
Pfd. stk. sink. fund	200,000	....
Pfd. stk. purchased	3,780,400	3,468,000
Exp. on pf. stk. pur.	361,881	....
Due on common stk.	....	10,200,000
Tot. assets	$62,695,630	$70,685,964

LIABILITIES.

Pfd. stock	$ 8,000,000	$ 8,000,000
Class A and B stk.	8,186,396	8,186,396
Common stock	25,687,530	25,500,000
Accts. pay.	5,942,932	9,425,380
Notes pay.	10,463,968	3,773,400
Accrued tax	223,122	195,948
Common stk. div.	....	1,500,000
Reserve	1,761,907	1,761,907
Surplus	2,429,772	12,342,932
Tot. liabilities	$62,695,630	$70,685,964

Phone Deficit at $1,773,539.

The Illinois Bell Telephone company, which is the new corporate name chosen by the old Chicago Telephone company following its purchase of the Central Union Telephone company of Illinois last November, issued its first annual report yesterday. For the year ended Dec. 31, 1920, the statement shows a deficit of $1,773,539 after paying dividends of $3,200,000, or 8 per cent, on the $40,000,000 capital stock. This deficit was taken from surplus, which was reduced to $629,980. Net income for the year was $1,426,460. Gross revenue was $33,361,416 and expenses were $31,934,955. Last year was the fourth successive year to show a deficit after payment of dividends.

"The war appears to have cost the company, the government and the telephone subscribers, who have paid increased rates of about $4,300,000, a total of $8,000,000 in four years," President B. E. Sunny says in his report. "At the end of 1916 the surplus was $2,495,400. In 1919 the government paid the company $1,875,600 to cover the loss incurred while in its control. The losses of $3,616,000 in four years have been paid from surplus and the payment by the government. The surplus on Dec. 31, 1920, was $629,980."

Here Are Phone Figures.

In the following financial statements no comparison of income account is made for the reason that the property was operated by the government for the first seven months of 1919. The statements follow:

INCOME ACCOUNT.

	1920.
Tel. oper. revenue	$33,201,707
Tel. oper. expenses	28,035,965
Net oper. revenue	$ 5,167,872
Deduct:	
Uncol. oper. revenue	48,917
Taxes to oper.	2,442,994
Oper. income	2,675,960
Total gross income	$2,833,542
Rent miscellaneous deduct	135,698
Interest	1,271,383
Bal. net income	$1,426,460
Dividends	3,200,000
Deficit trans. to surplus	$1,773,539

BALANCE SHEET—ASSETS.

	Dec. 31, '20.	Dec. 31, '19.
Plant, etc.	$108,194,295	$84,407,699
Cash	595,285	640,085
Accts. receiv.	4,138,477	3,655,159
Inventories	1,060,410	838,237
Defer. debits	420,575	382,526
Total assets	$114,411,710	$89,925,202

LIABILITIES.

Capital stock	$ 40,000,000	$40,000,000
Fund. debt	35,087,179	19,039,000
Advances from sys-tem corp.	4,000,000	1,272,230
Bills payable	2,250,000	....
Accts. payable	3,355,741	2,610,266
Accrued liab.	2,599,933	2,097,032
Unexting. prem. on debt	1,911	23,513
Ins. res., etc.	382,516	394,611
Employ. ben. fund	500,000	500,000
Other def. cred.	69,040	204
Deprecn. res.	25,530,653	21,728,473
Appr. surplus	1,842	107,000
Corp. surplus	629,980	2,149,957
Tot. liab.	$114,411,710	$89,925,202

·NEW·YORK·STOCK·TRANSACTIONS·

Bid.	Asked.	Description.	Sales.	High.	Low.	Close.	Net chge.	Close Jan. 27.	Close Jan. 6.
30	31½	Adams Ex	100	30⅝	30⅝	30⅝—	⅝	.....	.....
48	51	Adv Rume pfd	100	50	50	50	.....	.....	.....
35	36	Air Reduction	100	35½	35½	35½—	½	.....	.....
35¼	36	Ajax Rubber	300	35⅝	35½	35¾+	½	36	34¼
⅞	1	Alaska Gold	600	1	⅞	1	.....	.....	⅞
1⅛	1¼	Alaska Jun	400	1¼	1⅛	1¼	.....	1¼	1⅜
33⅝	34	Allis-Chal	500	34½	33⅝	33⅝—	⅝	35½	34
79	79½	Allis-Chal pfd	100	79	79	79	.....	.....	.....
47	47½	Allied Chem	4,500	48⅝	47⅛	47⅛—	1⅜	52	46⅛
92	93	Do pfd	200	92⅝	92⅝	92⅝+	⅝	93⅛	88¾
54¼	54½	Am Agr Chem	300	54½	54⅝	54½—	⅛	54½	65½
76	77	Do pfd	100	76	76	76	.....	74⅝	82
41½	42	Am Beet Su	500	41⅝	41½	41½—	⅛	45¼	47⅝
53¼	54	Am Bosch M	600	54⅛	53½	53½—	⅛	.....	53⅝
29	29¼	Am Can	6,200	29⅝	29	29⅛—	⅛	31⅛	27⅛
85½	87	Do pfd	200	85⅝	85⅝	85⅝—	⅝	86⅞	88⅜
120½	120¾	Am Car & F	1,400	121⅝	120¾	120¾—	½	121⅛	123⅝
21	21½	Am Cot Oil	300	22	21½	21½	.....	22½	23⅝
6⅞	7	Am Drug	100	6⅞	6⅞	6⅞	.....	7	7¼
27	28	Am Chicle	700	27½	27¼	27¼—	¾	29	.....
126	129	Am Express	100	126¼	126¼	126¼—	4½	.....	120
8½	9	Am H & Leath	100	9	9	9	.....	9⅛	9⅝
40⅜	40½	Do pfd	1,900	42	40⅜	40⅜—	⅞	45½	48
42¼	43	Am Ice Se	100	43	43	43	.....	.....	42½
43	43⅜	Am Intl Corp	7,300	45⅜	43	43 —	2¼	47	41¼
57¼	58	Am Lin Oil	600	58⅛	57⅝	57⅝—	1¼	59	55⅜
87½	90	Do pfd	100	88	88	88	.....	.....	87
81½	82	Am Locom	300	81⅝	81½	81½—	¼	83	84
106	108	Do pfd	100	106¼	106¼	106¼+	¼	104½	.....
70	72	Am Radiator	100	70½	70½	70½	.....	.....	.....
7⅞	8¼	Am Safety R	1,300	8⅜	8	8 —	⅜	8⅜	9
10½	10⅝	Am Ship & C	400	10⅞	10⅜	10⅜—	¼	11	11⅛
41½	42	Am Smelt	1,300	42½	41¼	41¼—	¼	37⅜	38½
82	83	Do pfd	300	82½	82½	82½	.....	80¼	80
30	30⅝	Am St Foun	1,400	30	30	30 —	¼	30½	30½
89⅝	90	Am Sugar	1,500	91⅛	90	90 —	½	94	92½
107	110	Do pfd	100	107	107	107	.....	107	101
78⅛	78⅜	Am Sum Tob	500	79⅝	78⅛	78⅛—	⅝	80⅛	77⅝
99½	99⅝	Am Tel & Tel	1,000	99⅞	99⅝	99⅝—	⅛	99⅞	98⅛
117⅝	118¾	Am Tobacco	900	118½	117⅝	117⅝+	⅝	120⅞	116⅛
115	115½	Am Tob B	400	115⅛	114⅞	115 +	⅛	117⅜	113½
65	65¼	Am Woolen	1,900	65⅝	65	65 —	⅝	67¼	63⅝
95	96½	Do pfd	100	95⅞	95⅞	95⅞	.....	.....	.....
8½	9	Am Zinc	300	9	8½	8½—	⅛	9	9⅛
38⅛	38⅜	Anaconda	1,100	38⅝	38⅛	38⅛—	⅛	38⅝	38½
59	60	As D G 1st pf	100	59½	59½	59½+	⅝	.....	55⅝
97	98	Assoc Oil	300	98	97	97⅛—	1½	.....	97
81	81¼	Atchison	1,300	81⅛	81	81⅛—	½	84	84
79	79⅛	Do pfd	100	79⅛	79⅛	79⅛	.....	.....	79
5½	5⅝	Atlanta B & A	200	5½	5½	5½	.....	.....	6⅝
11½	12	Aus Nichols	300	11⅞	11⅞	11⅞	.....	.....	12
70	75	Do pfd	100	70	70	70	.....	.....	61
61½	61⅝	At Gulf & W I	33,200	67⅝	61½	61½—	6½	70	73⅛
40¼	41	Do pfd	300	42½	42½	42½—	1	42½	42⅝
109	110	At Ref pfd	100	109½	109½	109½	.....	109½	.....
86½	86⅞	Bald Locom	12,600	88⅜	86⅝	86⅝—	1⅝	90½	89
33⅜	33¼	Balt & Ohio	1,700	33½	33	33	.....	34	36
25½	27	Barnsdall B	100	26	26	26	.....	27½	.....
52⅛	53⅛	Beth Steel	200	53	52½	52½—	⅝	53	54¼
55	55⅛	Do B	4,800	56⅝	55	55 —	1¼	57½	57
103⅞	105	Do 8% pfd	200	104⅞	104	104 —	1	105	101⅛
5	5¼	Booth Fish	200	5¼	5	5 —	½	5½	.....
12½	12⅜	Bklyn Rap Tr	2,800	13¼	12½	12⅝+	⅛	13¼	10½
8¼	8⅜	Do ctfs	700	8⅜	8⅜	8⅜+	⅛	8½	.....
100	110	Burns Bro pf	100	105	105	105	.....	.....	.....
4⅞	5	Butte C & Z	300	5	4⅞	4⅞—	⅛	.....	5⅜
19	19⅜	Butterick	100	19⅜	19⅜	19⅜—	⅛	.....	15⅛
13⅞	14	Caddo Oil	2,000	14⅛	14	14 —	⅝	17	14⅛
61	61½	Cal Packing	200	61	61	61 —	½	63½	59½
33	33¼	Cal Petrol	2,400	34¼	33	33 —	1¼	36⅝	28
74½	76	Do pfd	300	75	75	75 —	½	75	.....
5	5¼	Callahan L	10,800	5¼	5	5 —	¼	5⅛	6½
115	115½	Can Pacific	4,900	116¼	115	115¼—	⅝	117¼	117
39⅛	39¾	Cen Leath	1,800	40¼	39¼	39¼—	¼	40⅞	40¼
88	90⅛	Do pfd	400	90	90	90	.....	93¼	.....
27¾	28½	Cerro de Pasco	3,600	28¼	27¾	27¾—	1	30¾	31
39	44	Cert Prod	100	39¾	39¾	39¾	.....	.....	.....
69¼	69½	Chand Mo	3,400	70	69	69¼—	1	69	69⅝
57½	58	Ches & Ohio	400	58½	58	58 —	¼	59	61¼
8	8¼	Chi Gt West	400	8½	8	8	.....	.....	.....
17¾	18½	Do pfd	100	18¼	18¼	18¼	.....	18⅝	.....
26⅝	26⅞	C M & St P	900	27	26⅝	26⅝—	¼	28	29⅝
41⅝	41⅞	Do pfd	1,900	42⅝	41⅝	41⅞—	¼	43⅛	44
67	67¼	Chi & N W	800	67½	67	67 —	¼	68	68
105⅛	105½	Do pfd	100	108	108	108 —	1	.....	.....
25¾	26	C R I & P	1,200	26¼	25¾	25¾—	¼	26⅝	27
12⅛	12¼	Chile Copper	1,300	12½	12⅛	12¼—	⅛	12	12
22⅛	22¼	Chino	800	22⅝	22	22 —	½	22⅝	22¼
69	66	C C C & St L pf	100	60	60	60	.....	.....	.....
51	52	Cluett-Pea	100	51	51	51	.....	52	59
84¼	86	Do pfd	200	85	84	85 +	1	83½	.....
20⅝	21	Coca Cola	5,300	21½	20½	21⅛—	⅞	23⅝	20⅝
50	53	Col & S 1st pf	100	50	50	50	.....	.....	.....
29	29¼	Col Fuel	300	29¼	29	29 —	½	.....	30
59⅝	60	Colum G & E	100	60	60	60 —	⅝	61⅝	59¼
11	11¼	Col Graph	2,900	11½	11	11 —	⅛	11⅛	10¼
2⅜	2⅞	Cont Candy	10,500	3¼	2½	2⅝—	½	3⅛	4½
77⅞	78	Consol Gas	100	78	78	78	.....	79	80¼
63½	67	Cont'l Insur	300	65	65	65	.....	.....	.....
20	20¼	Cons Textile	200	20	20	20	.....	20⅝	21⅝
69	69½	Corn Products	2,900	70	68⅞	69½—	1½	71⅝	68½
102⅜	104	Do pfd	100	103	103	103 +	⅛	.....	100¼
29	29½	Cosden & Co	600	29⅝	29¼	29⅝—	⅝	30	30¼
89½	89¾	Crucible Steel	11,500	91⅛	89⅝	89½—	2⅝	95	84⅝
27⅝	28	Cub Am Sugar	800	29	27¾	28⅛+	⅝	30⅛	28⅜
21⅛	21⅝	Cuba C Sugar	600	21½	21⅛	21⅛	.....	23⅛	23⅝
64	65	Do pfd	100	64⅝	64⅝	64⅝—	⅝	65	.....
1⅞	2	D & Rio G	2,000	2⅛	2	2 +	¼	1½	.....
3⅞	4	Do pfd	9,700	4½	3¾	3⅞	.....	3⅛	.....
100¼	101¼	Del & Hudson	300	101	100⅞	100⅞	.....	101	100¼
12½	12⅞	Dome Mining	200	12⅝	12½	12½+	¼	11⅝	10¼
60¼	62	Endicott-J	600	60½	60¼	60¼—	⅞	61	54
13	13¼	Erie	1,300	13¼	13	13 —	¼	13⅛	14⅛
13½	14	Do 1st pfd	200	19½	19⅜	19⅜—	⅛	19¼	20½
525	535	Eastm'n Kod'k	10	526	526	526	.....	.....	.....
55⅛	56	Fam Players	400	56	55⅝	55⅝—	⅝	57	51⅝
79½	80	Do pfd	300	79	78	79	.....	.....	.....
16⅝	17	Fisk Rubber	1,100	14⅝	14⅛	14⅛—	⅛	.....	14⅝
16½	16⅝	Freeport Texas	100	16⅝	16⅝	16⅝—	⅛	.....	14¼
85	87	Fisher Body	100	85¼	85¼	85¼	.....	.....	79½
3⅞	4	Gaston Wms	600	4	3⅞	4	.....	4¼	3⅝
64⅛	64⅝	Gen Asphalt	34,200	66⅝	64⅛	64⅛—	1⅛	68⅝	53⅝
126¼	127	Gen Electric	400	127⅛	127	127⅛+	¼	126⅝	121⅝
59½	61	Gen Cigars	200	59⅝	59⅝	59⅝—	⅝	.....	56½
90¼	94	Do pfd	200	92	91½	92	.....	.....	.....
83½	84½	Do pfd deb	100	84	84	84	.....	.....	85
14½	14⅝	Gen Motors	6,400	14⅞	14½	14½—	¼	14⅝	15
67	68	Do 6% deb pf	100	68½	68½	68½—	¼	69	64⅛
40½	40¾	Goodrich	1,100	40⅝	40½	40½	.....	40	42
22½	23	Granby	100	22⅝	22⅝	22⅝—	¼	.....	22
75⅝	76½	G North'n pfd	1,100	77	76	76 —	1¼	77	76
86	90	Gilliland pfd	100	88	88	88 +	1	.....	.....
70½	71⅝	Houston Oil	1,500	72⅝	70¼	70¼—	2¼	75⅝	70⅝
12⅞	13⅛	Hupp Motors	300	13	12⅞	12⅞—	⅛	13	12
88¼	89	Ill Central	200	88⅝	88½	88½—	½	.....	88⅝
6¼	6⅜	Indiahoma	400	6⅜	6¼	6⅜—	⅛	6¼	6⅞
34¼	35	Inspir'tn Cop	600	34½	34¼	34⅜—	⅛	34½	35⅝
49½	50	Int Ag Corp pf	800	50⅝	49⅝	50	.....	.....	55½
14	14¼	Int Mer Mar	900	14⅛	14	14 —	⅝	14⅝	13⅝
49⅛	50½	Do pfd	2,800	51½	49⅝	50 —	1⅝	55	53⅝
5	5⅛	Int Met Cons	3,800	5¼	4⅝	4⅞+	¼	4⅞	4¼
13½	14	Do pfd	2,100	14⅝	13	14 +	1⅛	12⅝	11
33½	35	Int Motors	100	34½	34¼	34¼	.....	.....	36¾
57	57½	Int Paper	4,500	58⅝	56⅝	57⅛—	1¼	61⅝	46⅝
73	74	Do pfd ctfs	100	73	73	73 —	1⅛	.....	71
15⅛	15½	Int Nickel	600	15½	15	15 —	⅛	.....	15⅜
4¼	4⅜	Island Oil	4,200	4⅜	4¼	4¼	.....	4⅝	4⅞
34	35	Iron Prod	100	35	35	35 —	1	.....	38½
24	24½	Invincible Oil	5,100	24⅝	24	24¼—	1	24⅝	23
.....	.....	Jewel Tea	400	7⅝	7	7	.....	5⅜	5
21	22	Jones Bros Tea	100	21½	21½	21½	.....	25½	16
18½	18⅝	Kas City Sou	300	19⅛	18⅝	18⅝—	¼	.....	20¾
45½	45½	Do pfd	100	45½	45½	45½	.....	.....	46
45¼	46	Kelly-Sprgfld	900	45⅝	45¼	45¼—	¼	47¼	47½
19⅛	19¼	Kennecott Cop	2,100	19⅝	19⅝	19¼—	⅝	19⅞	20⅜
13	13¼	Keystone Tire	1,800	13⅝	13	13 —	1	11⅝	12
52¼	52½	Lack Steel	200	52½	52½	52½—	⅝	52⅝	54⅝
19½	20½	Lee R & Tire	100	20	20	20	.....	19⅝	20
51½	52	Lehigh	1,200	52⅝	51⅝	52 —	⅛	52½	55
16⅛	16½	Loews In	3,900	16⅝	16	16⅛—	¼	16⅝	17⅝
11½	11⅝	Loft Candy	300	11½	11½	11½—	¼	11¼	11⅝
39	39½	Loose-Wiles	200	39⅛	39	39	.....	.....	31
136	138	Lorillard	200	136⅛	136	136	.....	.....	.....
104	114	Do pfd	100	107	107	107	.....	.....	.....
99½	100¼	L & N R R	300	99⅝	99⅝	99⅝—	⅛	.....	.....
51½	53	Manh El gtd	400	53	51	53	.....	55	45½
5	5⅜	Maxwl Motor	300	5⅜	5¼	5⅜+	¼	5⅜	3¼
7⅝	9	Do 1st pfd	200	8½	8⅛	8⅛	.....	8	.....
9⅝	14	Marlin-Rock	600	10⅝	9⅝	9⅝	.....	.....	.....
71	72½	May Dpt Strs	500	72⅝	71	71	.....	71	66⅝
153⅞	154	Mex Petrol	21,000	156⅞	153⅞	154 —	2⅛	159⅝	154
18⅛	18⅜	Miami Copper	100	18⅛	18⅛	18⅛—	⅝	19	19
30½	30⅝	Midvale Steel	1,800	30⅝	30½	30½—	⅛	31½	31⅝
13⅛	13⅜	Mid Sts Oil	5,700	13⅝	13⅛	13⅛—	⅛	13	14
10⅞	12	Minn & St L	100	11	11	11	.....	.....	12½
2⅜	2⅝	M K & T	1,000	2⅞	2⅝	2⅝	.....	2⅜	2⅝
4¼	5	Do pfd	200	4⅝	4⅝	4⅝	.....	4⅝	.....
18	18⅛	Mo Pacific	300	18⅛	18⅛	18⅛	.....	18⅝	20⅛
38½	39	Do pfd	300	39⅝	39½	39⅛+	⅝	38⅝	40⅝
53⅛	57	Mont Power	200	53⅛	53½	53½	.....	.....	.....
14⅞	15	Mont Ward	2,000	15½	14⅞	15 +	⅛	16⅝	18⅝
23¼	23⅜	Natl Acme	700	24	23¼	23⅜+	⅛	23⅝	28¼
4	4⅛	Natl Con & C	500	4⅛	4	4	.....	4⅛	3⅝
93	94	Natl Enam pf	100	94	94	94	.....	62½	50¼
5	5¼	N RR Mx 2d p	400	5⅝	5	5	.....	.....	4⅝
10⅞	11	Nev Copper	1,000	11	10⅞	10⅞—	⅛	.....	11
69½	70	N Or Tex & M	300	70	69½	70	.....	67⅞	60¼
78⅞	79	N Y Air Brk	200	79⅝	79	79	.....	.....	.....
70⅛	70⅜	N Y Central	1,600	71	70¼	70¼—	⅝	72	72¼
23	24½	N Y Dock	200	25	24½	24½	.....	22½	23
19⅝	20	N Y N H & H	2,600	20½	19⅝	19⅝—	⅝	21	19⅛
16⅝	17	N Y O & W	100	16⅝	16⅝	16⅝+	⅛	.....	18⅛
98	99	Norf & West	1,100	99	98	98 —	1	.....	100¼
84⅝	85¼	Nor Pacific	19,900	87⅛	84⅝	84⅝—	3⅝	85½	83
3⅛	3⅝	Okla Prod & R	800	3⅝	3⅛	3⅛—	⅛	3⅝	3⅝
26½	27½	Orpheum	100	26⅝	26⅝	26⅝—	⅛	27½	27½
5	5¼	Ontario Silver	400	5	5	5	.....	.....	5¼
47⅝	48	Pacific Gas	100	47½	47½	47½+	½	47	48½
33⅛	34	Pacific Oil	1,200	34¼	33⅝	33⅝—	⅛	37⅝	40
72⅛	72½	Pan Am P & T	8,100	74¼	72¼	72¼—	1⅞	76	73⅝
66⅛	66½	Do class B	1,500	67⅝	66½	66⅝—	½	69	69
40	40⅛	Penna Ry	4,200	40¼	40	40⅛—	⅛	41⅝	41⅛
12⅝	12⅞	Penn S B Corp	2,100	13⅛	12½	12½—	⅛	15½	13⅝
36	36⅝	Peoples Gas	500	36½	36	36 —	1¼	38⅝	35
17	17½	Pere Marq ctfs	300	17¼	17¼	17¼	.....	17⅛	18
32	32½	Phila Co	600	32½	32½	32½—	⅛	33¼	35
24	24½	Pierce-Arrw	4,400	25½	24	24 —	1⅞	25⅝	24⅛
10¼	10⅝	Pierce Oil	500	11	10⅝	10⅝—	⅝	11	11⅛
75⅝	76½	Do pfd	100	76½	76½	76½+	½	.....	75½
57⅝	58	Pittsbgh Coal	800	59	58	58 —	1	61	59½
26⅝	27	Phillips Petr	1,300	27¼	26½	26⅝—	⅝	27⅝	28¼
28⅝	28⅜	Pittsb & W Va	200	28⅝	28⅜	28⅜	.....	29½	30¼
.....	.....	Pond Creek	100	13½	13½	13½	.....	.....	.....
92½	94	Pr Steel Car	100	92⅝	92⅝	92⅝	.....	93	83
96½	97½	Do pfd	100	97	97	97	.....	102	.....
59	60	Pub Svc N J	300	60	58½	60 +	2	.....	.....
105	106	Pullman	700	107½	105½	105½	.....	110	106½
44½	45	Punta A Sug	900	45½	44½	44½—	⅝	47⅝	47⅝
84	86	Ry Steel Sprg	100	84½	84½	84½—	⅝	85½	83
13⅝	13¾	Ray Cons	700	13⅝	13⅝	13⅝	.....	13⅝	13½
34⅝	34⅜	Pure Oil	1,000	34½	34½	34½—	¼	34⅜	35⅜
80⅝	80¾	Reading	8,100	82⅝	80⅝	80⅝—	2⅝	84	83⅜
49	49½	Do 1st pfd	200	49½	49⅝	49⅝+	⅛	.....	.....
53¼	53⅝	Do 2d pfd	400	53⅝	53¼	53¼	.....	.....	56½
21	21¼	Remgtn Type	200	33	33	33 —	½	34⅝	32½
64⅛	64⅜	Rep Iron & S	3,000	64⅝	64	64 —	1½	67	65
20½	21½	Repub Truck	100	21	21	21 —	¼	23½	20
59	59⅝	Royal D N Y	15,200	61½	59⅝	59⅝—	3⅝	67	66½
3⅝	4	Santa Cec	200	4	3⅝	3⅝—	⅛	4⅝	5
4⅝	4⅞	Saxon Mot	800	4⅞	4⅝	4⅝	.....	4⅝	4⅜
85½	86	Sears-Roeb	4,400	87½	84⅝	85⅝—	¼	91	97
100	104	Do pfd	100	102	102	102 +	2	102	.....
38⅛	38⅜	Shell Trans	1,100	40	38⅛	38⅛—	2	43½	44¼
22⅝	22⅞	Sinclair Oil	8,200	23¼	22⅝	22⅝—	½	23⅝	23⅝
49½	50	Sloss-Shef	200	50	50	50 —	1	53	51
95⅛	95¼	Southern Pac	4,100	96	95⅛	95⅛—	⅞	98⅝	99⅝
18½	18⅝	Do rights	12,200	19⅝	18⅝	18⅝—	⅝	22	24⅝
21⅝	22	Southern Ry	1,400	22	21⅝	21⅝—	½	21⅝	23
20⅞	21⅛	St L & S F	1,700	21½	21	21⅛+	⅛	21½	23½
18	18⅛	Seneca Cop	100	18⅛	18⅛	18⅛	.....	.....	14
23⅝	24⅛	St Louis S W	600	24⅛	24⅛	24⅛+	⅛	25⅝	.....
11⅛	12½	St Joe Lead	100	11⅝	11⅝	11⅝	.....	12	12⅝
152¼	152½	Stan O of N J	500	152⅝	152	152¼—	¼	.....	159
108⅝	108½	Do pfd	700	108⅝	108⅝	108½—	⅛	108⅝	105¼
8⅝	9	Sub Boat	300	8⅝	8⅝	8⅝	.....	.....	.....
31	31½	Stewart-War	900	31½	31¼	31½+	½	34⅝	28½
35½	35⅝	Stromberg	200	36	35⅝	35⅝—	⅜	38	38
56	56¼	Studebaker	11,600	56⅞	56	56¼—	⅝	57	49⅝
11⅞	12½	Sup Oil	3,000	12¼	11⅞	12 —	½	12½	12⅝
42	45	Superior Steel	100	43	43	43	.....	.....	43½
8¼	8⅜	Tennessee Cop	700	8⅜	8¼	8¼—	⅛	8⅛	8⅝
42	42⅝	Texas Oil	5,500	43⅝	42⅛	42⅛—	⅛	43½	44
21⅝	22	Texas & Pac	20,300	23⅝	21½	22 +	⅝	19⅛	16⅞
32	32¼	Tex Pac Coal	5,800	33⅛	32	32 —	⅞	36	30½
16½	17½	Third Ave	700	17⅝	17	17 +	1	17	13½
10⅞	11⅛	Times Square	100	10⅞	10⅞	10⅞—	⅝	.....	12
52½	52⅝	Tob Products	200	53	53	53	.....	55⅝	55¼
9	9⅛	Trans Con Oil	1,900	9⅛	9	9 —	⅛	10	8¼
40	41	Transue & W	400	40½	40¼	40½+	½	40	39
22	22½	Union Oil	800	22⅝	22	22 —	¼	22¼	24⅝
118	118¼	Union Pacific	1,300	119	118¼	118¼—	⅞	120	120
65⅛	66½	Do pfd	200	66⅛	66⅛	66⅛	.....	.....	66⅛
101	103	Un Drug	300	102	101¼	101¼	.....	103	94¼
105⅛	106	Un Fruit	900	107	105⅝	105⅝—	¼	106	201
9½	10	Un Ry Inv	100	10¼	10¼	10¼+	¼	10	12
20⅝	21½	Do pfd	700	21½	21⅛	21⅛	.....	.....	21⅝
53½	53⅝	Un Retail St	2,800	54½	53½	53½—	¼	56	55⅝
67	67¼	U S Alcohol	2,000	68⅝	67	67 —	⅝	67⅝	66⅛
22⅝	23¼	U S Food Pr	3,700	23½	22⅝	22⅝—	1⅛	26	22⅛
47½	49	U S Realty	700	47	47	47	.....	.....	44½
67⅝	67⅞	U S Rubber	2,100	68	67⅝	67½—	⅝	69⅝	68⅝
102⅛	102⅝	Do 1st pfd	100	102⅝	102⅝	102⅝—	⅛	.....	103⅛
33½	34½	U S Smelting	300	34	33⅝	33⅝	.....	.....	34⅝
43⅛	44	Do pfd	200	43⅝	43⅛	43⅝	.....	43⅝	.....
81⅝	81½	U S Steel	13,700	82⅛	81⅝	81⅝—	⅝	83	82¼
110¼	110⅝	Do pfd	300	110⅝	110¼	110¼—	1¼	112	109⅜
55⅛	55⅝	Utah Copper	1,600	56⅛	55⅛	55⅝—	⅝	56⅝	54⅝
35⅝	36	Vanadium	1,500	36⅛	35⅝	35⅝—	⅛	38	34½
99	100	Va Chem pfd	100	100	100	100	.....	99⅛	.....
.....	7⅛	Vivaudou	2,600	7⅝	6⅞	7 —	⅝	7⅛	8
7⅝	7⅞	Wabash	800	7⅞	7⅝	7⅝—	⅛	.....	8⅝
19⅝	19½	Do pfd A	1,200	20⅛	19⅜	19⅝—	⅛	.....	22
10	10½	Weber & H	100	10	10	10 —	¼	.....	10¼
62	62½	Wells-Fargo	300	62½	62	62 —	1½	.....	.....
9⅝	10	Western Md	500	10	9⅝	9⅝—	⅛	.....	10⅝
17½	18	Do 2d pfd	100	17⅝	17⅝	17⅝	.....	.....	.....
24⅝	26	Western Pac	400	25	25	25	.....	27	28⅝
66½	68	Do pfd	100	68	68	68 +	½	.....	.....
85	87	Western Un	200	85½	85½	85½—	½	86	.....
94	95	Wstghse A B	100	94½	94½	94½	.....	95	.....
44	44½	Westghse Elec	1,100	45	44¼	44¼—	1¼	45	44
9	9½	Wh & L Erie	600	9⅝	9¼	9¼—	⅛	9½	10¼
15½	16½	Do pfd	700	16	15	15	.....	.....	17¼
14⅝	15	White Oil	600	15	14⅝	14⅝—	¼	15	16½
37⅝	38⅛	White Motors	1,500	38⅝	37⅝	37⅝—	¼	39⅛	38⅜
7⅝	7⅞	Willys-Overlnd	12,400	8⅛	7⅝	7⅝—	⅛	8	8
33½	34	Do pfd	1,000	36	33⅝	33⅛—	1⅝	37	35
111½	112	Woolworth	300	112⅝	111⅝	111⅝—	1⅛	.....	.....
47½	48½	Worthgtn P	600	48⅛	47⅝	47⅝—	⅞	.....	43¼

Sales at end of first hour, 133,300; end of second hour, 236,800; end of third hour, 316,900; end of fourth hour, 377,000; total sales, 588,400 shares.

GOVERNMENT BONDS.

	Bid.	Asked.
United States 2s, registered	99¼	100
Do, coupon	99¼	100
United States 4s, registered	103¼	104
Do coupon	103¼	104

OIL MARKETS.

CHICAGO, Feb. 3.—GASOLINE—Tank wagon, 23c gal; service station, 25c; machine, 42c. CARBON—Perfection, 13½c, tank wagon; summer black, 17.9c; do winter, 18.4c. LINSEED—Raw, 1 to 4 brls, one delivery, 88c; do boiled, 90c. DENATURED ALCOHOL—75c. CORN OIL—Packages 24 pts, $6.50; 12 qts, $6.00; 6 gals, $10.80; 12 half gals, $11.95. WHITE LEAD—100 lb kegs, $13.00; 25 lbs, $3.45; 12½ lbs, $1.80. TURPENTINE—88c.

OIL CITY, Pa.—Credit balances, $5.00. Runs, Feb. 1, 25,769; shipments, Feb. 1 and 2, 45,975.

NEW YORK.—COTTON SEED OIL—Closed 19@20 pts. lower and forward positions 6@10 points net lower. Sales, 22,900 brls. Prime crude, $8.50; sales, prime summer yellow spot, $7.50; March, $7.99; May, $8.51; July, $8.79; all bid.

SUGAR MARKETS.

NEW YORK, Feb. 3.—Raw sugar, 3½c, cost and freight equal to 4.25c for centrifugal. Refined, 6.85c for fine granulated by all refiners. Futures closed at gains of 24 to 31 points. Final bids: March, 4.00c; May, 4.23c; July, 4.43c; September, 4.61c. Sales, 5,600 tons.

NEW YORK LAYS CALL RATE JUMP TO WEST, SOUTH

YESTERDAY'S AVERAGES

	High.	Low.	Close.	Net change.
25 railroads	53.79	53.16	53.20	—.51
25 industrials	85.97	84.65	84.79	—1.02
50 stocks	69.88	68.90	68.99	—.77

The New York Times.

New York, Feb. 3.—[Special.]—The 9 per cent call money rate prevailed again today, leaving no room for doubt that certain large districts of the west and south are in a condition which for the time is deadlocking the free liquidation of credit engagements, tying up the banks of those sections in loans that are neither paid off at maturity nor foreclosed and therefore throwing back those banks on their stronger New York correspondents.

It would seem that the difficulties in adjusting credit which beset the New York mercantile community two or three months ago are in much the same stage with the agricultural districts now. They will be settled, as were the troubles at New York. In both cases it was a matter of sudden and heavy depreciation of the products or securities in which the borrowers had invested the proceeds of their loans at the early high prices of 1920.

Stocks Continue Weak.

The January record of business failures reflects this condition. Bradstreet's describes them as the largest in number of any January on record, except 1915, with the heaviest liabilities and the largest increase over January a year ago occurring in the south, where the delusion both of producers and bankers as to the market for their cotton will probably long remain one of the traditions of 1920.

The stock market was weak again, under the influence of the money rate; but sales were not large, and probably represented for the most part the closing out by professional operators of recent speculative ventures for the rise.

Rates Decline, Then Rally.

Foreign exchange moved hesitantly today, and in the afternoon the rates declined irregularly, although with partial recovery before the close. Sterling lost a full cent, and French and Belgian francs about ¼c each. Silver bullion continued Wednesday's recovery; an advance of 1½ pence today brought the London price 3¼ pence above the low level reached two days ago.

IN FOREIGN STOCK MARKETS.

LONDON, Feb. 3.—Bar silver, 37⅝d per ounce; money, 5¼ per cent. Discount rates: Short and three months bills, 6⅝ per cent. The weekly statement of the Bank of England shows the following changes:

Total reserve decreased	£ 1,106,000
Circulation increased	1,115,000
Bullion increased	8,790
Other securities increased	3,590,000
Public deposits increased	2,523,000
Other deposits increased	17,324,000
Notes reserve decreased	1,114,000
Government securities increased	17,410,000

The proportion of the bank's reserve to liability is 11.54 per cent; last week it was 14.18. Rate of discount, 7 per cent.

PARIS, Feb. 3.—Prices were weak on the bourse today. Three per cent rentes, 58f 55c; exchange on London, 54f 45c; 5 per cent loan, 83f 95c. The dollar was quoted at 14f 22½c. The weekly statement of the Bank of France shows the following changes:

	Francs.
Gold in hand increased	184,000
Silver in hand increased	179,000
Notes in circulation increased	292,382,000
Treasury deposits increased	11,317,000
General deposits increased	230,052,000
Bills discounted increased	249,043,000
Advances increased	5,709,000
Fresh advances to the state	300,000,000

METAL MARKETS.

NEW YORK, Feb. 3.—COPPER—Dull; electrolytic spot and first quarter, 12¾@13c. IRON—Unchanged. TIN—Easy, spot and nearby, 31.00@32.00c; futures, 32.00@33.00c. ANTIMONY—Spot, 5.25@5.62c. LEAD—Dull; spot, 4.75c. ZINC—Easy, East St. Louis spot, 5.00c.

LONDON.—Standard copper; spot, £68 8s; futures, £69. Electrolytic, spot, £76; futures, £77 10s. TIN—Spot, £135 15s; futures, £161 15s. LEAD—Spot, £22 10s; futures, £23. ZINC—Spot, £23 15s; futures, £24 15s.

DRY GOODS MARKETS.

NEW YORK, Feb. 3.—The break in cotton caused some weakening in print cloths and sales were made on a basis of 8 cents for 38½ inch 64x60s, for February-April deliveries from mills. Trading was light. Yarns were easier and raw silk steady. Silks continued in fair demand. Wool goods for dress purposes were in moderate call and small sales of men's wear were made.

NEW·YORK·BOND TRANSACTIONS

LIBERTY BOND PRICES

No. thous.	High.	Low.	Close.	Yield.
610 Lib 3½s	91.90	91.80	91.84	4.00
14 do 2d 4s	86.46	86.30	86.30	.....
38 do 1st 4¼s	87.40	86.90	86.92	5.16
13 do 1st sec 4¼s	98.00	98.00	98.00	.....
1,363 do 2d 4¼s	86.68	86.42	86.56	5.29
369 do 3d 4¼s	90.00	89.56	89.92	5.85
2,339 do 4th 4¼s	87.10	86.74	87.00	5.39
37 do reg	86.60	86.60	86.60	5.43
2,341 Vic 4¾s	97.30	97.16	97.16	5.99
35 do reg	97.08	97.08	97.08	6.03
608 do 3¾s	97.22	97.16	97.22	4.95

GENERAL BOND MARKET.

No. thous.	High.	Low.	Close.
3 Argentine 5s	70¼	70	70¼
5 Chinese Ry 5s	41⅝	41¼	41¼
1 City Berne 8s	95⅝	95⅝	95⅝
1 City Bord 6s	81⅞	81⅞	81⅞
5 City Christ 8s	95⅝	95⅞	95⅝
1 City Cphagen 5½s	73½	73½	73½
4 City Lyons 6s	82½	82½	82½
8 City Paris 6s	96⅝	96⅛	96⅛
6 City Tokio 5s	53	51½	53
5 City Zurich 8s	97	97	97
93 Danish Con sf gd 8s	98¼	98	98¼
1 Dominican rep 5s	76⅝	76⅝	76⅝
9 Dom Can 5½s 1929	91⅛	91⅛	91¼
35 do 5s 1921	99¼	99⅛	99⅛
5 do 1926	88⅞	88⅞	88⅞
3 do 1931	87	87	87
143 French 8s	99¼	98⅝	98⅝
11 Switz 8s	102¼	102	102
20 Jap 1st 4½s	81	80⅝	81
54 do 2d 4½s	81	80⅝	81
44 do sterling 4s	62	61¼	62
97 Belgium 8s	100¼	100	100
9 do 7½s	97	96⅝	96⅝
2 do 6s	90⅝	90¼	90¼
91 Denmark 8s	99⅛	98½	98½
6 Italy 6½s	82	82	82
16 Norway 8s	100	99⅝	99⅝
4 Rep Cuba 5s 1904	78⅞	78⅞	78⅞
2 do 4½s	64¼	64¼	64¼
28 U K 5½s	99¼	99	99
21 do 1922	95⅝	95¼	95¼
5 do 1929	88⅞	88⅝	88⅝
115 do of 1937	86⅝	86¼	86⅝
11 U S Mex 5s	44½	43½	43½
17 do 4s	32⅝	32¼	32⅝
5 N Y City 4½s 1967	92⅛	92⅛	92⅛
1 do 4¼s 1960	87	87	87
3 Alaska 6s	18½	18½	18½
3 Am Ag Chem cv 5s	90½	90½	90½
5 Am-Dock 5s	99⅝	99⅝	99⅝
21 Am Smelt 5s	77½	77¼	77½
18 Am T & T cv 6s	95¼	95¼	95¼
17 do col 5s	81⅝	81¼	81¼
8 do col 4s	78¾	78	78
49 Atch gen 4s	78	77⅝	78
2 do adj 4s	71¼	71¼	71¼
9 do stpd	71	70⅞	71
1 A C L 7s	103¼	103¼	103¼
11 do 1st 4s	77⅝	77½	77½
8 do uni 4½s	78⅛	78	78
1 do L & N 4s	72	72	72
1 Atl Fruit 7s	68½	68½	68½
97 Atl Ref 6½s	99⅝	99½	99⅝
3 B O 6s	90	90	90
15 do fdg 5s	69⅝	69	69¼
12 do cv 4½s	69½	68⅝	68⅝
7 do gold 4s	68	67⅝	67⅝
4 do W Va 4s	65¼	65	65¼
1 do S W 3½s	78	78	78
16 do Toledo 4s	55	54⅞	54⅞
34 Bell Tel Pa 7s	102½	102	102½
1 Beth Steel fdg 5s	84	84	84
5 do P M 5s	79½	79½	79½
8 Braden 6s	84⅝	84⅝	84⅝
46 B R T 7s	45	43⅝	45
10 do ctfs	45	45	45
20 do ctfs stpd	41	41	41
2 Bush Term 5s	71	71	71
4 do Bldg 5s	74½	72½	72½
2 Calif Gas 5s	83⅛	83⅛	83⅛
6 Cen Lea 5s	91⅛	91⅛	91⅛
3 Cen Pac 3½s	76	76	76
20 Can Nor Ry 7s	101	100⅝	100⅝
15 Cen Pac 4s	73	72⅝	73
2 Cen Pac S L 4s	71	71	71
1 Cen RR & Bkg 5s	82½	82½	82½
1 Cen R R N J 5s	99	99	99
9 C O cv 5s	81⅛	81⅛	81⅛
11 do cv 4½s	76	75½	75½
5 do gen 4½s	76	76	76
66 C B Q jt 4s	97½	97⅝	97⅝
3 Ch & Erie 1st 5s	80	79⅛	79⅛
7 C G W 4s	51⅛	51	51
9 C M St P cv 5s	70½	70	70
30 do cv 4½s	69½	69	69½
11 do fdg 4½s	64	63⅛	63⅛
2 do gen 4s	71⅛	71⅛	71⅛
7 do 4s 1925	76⅝	75⅝	76⅝
3 do deb 4s 1934	61½	61	61½
10 S N W 3½s	66½	66½	66½
39 Ch Ry 5s	62⅛	62	62
40 C R I P gen 4s	71½	71¼	71½
20 do fdg 4s	68	67⅝	68
3 C StPM & O 6s	102¼	102	102¼
4 Ch U Sta 6½s ctfs	104	104	104
4 C W I 4s	60¼	60	60
2 Chile 7s	95⅝	95⅝	95⅝
11 do 6s	73½	73½	73½
4 CCC St L fdg 6s	89½	89⅝	89½
4 Col Gas 5s	86	86	86
4 do stpd	86	86	86
3 Colo So 4½s	73¼	73¼	73¼
1 Computing 6s	82	82	82
22 Con Gas 7s	100⅛	99⅞	99⅞
14 Cuba Cane 7s	84½	84	84
1 Cumberland Tel 5s	80	80	80
4 D & H cv 5s	81½	81½	81¼
2 D & R G 4s	64	64	64
5 do fdg 5s	43⅞	43⅛	43⅞
11 Duquesne 6s	90	89⅝	90
7 Erie prior 4s	53½	53	53½
8 do gen 4s	41⅞	41½	41½
26 do cv As	39	37½	37½
2 do Ds	42⅝	42⅛	42¼
4 Fremont E & M V 6s	101½	101½	101½
5 Gen Elec deb 6s	101	100¼	100⅝
13 Grand Tk Can 7s	101⅝	101¼	101¼
17 Hudson & M fdg 5s	63	62⅛	63
18 do inc 5s	28⅞	28⅛	28⅛
3 do C St L & N O 5s	85½	85½	85½
2 do fdg 4s	76⅝	76⅝	76⅝
2 do 4s 1952	71	71	71
5 do of 1953	71	71	71
7 Ill Steel 4½s	81	80¼	81
56 Int Met 4½s	19⅝	19	19¼
154 do ctfs	17	16¼	17
151 I R T fdg 5s	52	51½	52¼
2 Int & Gt Nor 6s	89⅝	89⅝	89⅝
51 Int Mer Mar 6s	81⅝	80⅝	81
4 Ia Cent 5s	70½	70½	70½
2 K C F S & M 4s	65	65	65
1 K C So 5s	74⅝	74⅝	74⅝
11 do 3s	54⅝	54¼	54¼
4 K C Term 4s	72¼	72¼	72¼
3 Lack Steel 5s 1950	76⅝	76½	76½
3 Lake Shore 3½s	68½	68½	68½
17 do 4s of 1928	84⅛	84⅛	84⅛
7 do of 1931	83½	83½	83½
2 Lehigh Val 4½s	80	80	80
4 do Pa 4s	71	71	71
1 L & M 7s	106⅝	106⅝	106⅝
5 Long Isl 5s 1937	62	62	62
3 L & N 4s	81⅝	81⅝	81⅝
1 Man Ry 4s tax ex	57	57	57
3 Midvale 5s	76⅝	76⅝	76⅝
1 Milw Gas 4s	80⅛	80⅛	80⅛
1 M St L 5s	71	71	71
2 M & St L 4s	40¼	40	40
5 M K T 1st 4s	58½	58½	58½
2 do 2d 4½s	36	36	36
12 Mo P gen 4s	54⅝	54⅝	54⅝
1 do 5s of 1923	90½	90½	90½
12 do of 1965	80	80	80
2 M & O new 6s	99	99	99
1 do St L & C 4s	74⅛	74⅛	74⅛
7 N Ry Mex 4½s	23½	23½	23½
14 N O T & M 6s	94	94	94
3 do 5s	60	60	60
2 N Y A B 6s	92½	92½	92½
2 N Y Cen 7s	102¼	102	102
15 N Y Cen 6s	91	90½	91
11 do 4s of 1934	79⅜	79¼	79⅜
37 do L S 3½s	63⅝	63½	63½
2 N Y Dock 4s	65	65	65
2 N Y G E H & P 5s	81⅝	81⅝	81⅝
1 N Y N H & H cv 3½s	42	42	42
4 N Y O & W 4s	63½	63½	63½
9 N Y Rys fdg 4s	18	18	18
2 N Y Tel 6s	90¼	90¼	90¼
7 do 4½s	77⅝	77	77
8 N Y W & B 4½s	42	41	42
2 Norf & So 5s	53	53	53
25 Norf & W con 4s	76⅝	76⅝	76⅝
66 N W Bell 7s	96⅝	96⅛	96⅛
31 Nor Pac 4s	77¼	76⅝	77¼
1 do 3s	55⅝	55⅝	55⅝
7 Nor States Pw 5s	78⅝	78⅝	78⅝
13 Ore & Cal 5s	89½	89½	89½
1 O S L 5s	90½	90½	90½
8 do 4s	79½	79½	79½
14 O W R R & N 4s	73	72⅞	72⅞
39 Penna 7s	103⅝	103¼	103⅝
148 do 6½s	99⅝	99⅛	99⅝
11 do 5s of 1968	89⅛	88⅞	89
6 do con 4½s	90	89⅝	89⅝
5 do gen 4½s	79⅝	79⅝	79⅝
1 Peo & East Inc 4s	22	22	22
2 Pgh C C & St L 5s	84	84	84
4 Pub Svc N J 5s	61	61	61
7 Rdg 4s	81½	81¼	81¼
10 Rio G W 4s	63½	63½	63½
21 Rio G W 4s	51½	51½	51½
2 R I Ark & La 4½s	67⅝	67	67⅝
3 St L I M & S 5s	88	88	88
6 do 4s	71	71	71
1 do R & G 4s	69⅝	69⅝	69⅝
56 St L S F 4s	61⅝	61	61⅝
2 do 5s	73½	73½	73½
6 do 6s	87⅝	87½	87⅝
63 do adj 6s	65½	65	65
33 do inc 6s	48⅛	48	48⅛
2 St L S W 4s	67¼	67¼	67¼
10 do con 4s	63½	63¼	63½
10 do term 5s	65⅝	65¼	65¼
1 St P M & M 4½s	89⅝	89⅝	89⅝
54 S A Line 6s	50⅝	50	50
4 do adj 5s	35½	35½	35½
1 do 4s	68½	68½	68½
2 do fdg 4s	40¼	40	40
8 So Pac cv 4s	78⅛	76⅝	78⅛
22 do fdg 4s	77	77	77
1 do col 4s	71⅛	71⅛	71⅛
5 So Ry 5s	87	87	87
25 do 4s	60	59⅝	60
1 Std Milling 5s	87	87	87
11 Stl & Tube 7s	95½	95½	95½
12 Third Av fdg 4s	44½	43½	44½
18 do adj 5s	30⅝	30	30⅝
3 T St L W 4s	45⅞	45⅞	45⅞
4 do col 4s 1917	15	15	15
5 Un Pac 6s	100⅛	100⅛	100⅛
13 do 1st 4s	82⅛	82⅛	82⅛
7 do cv 4s	83⅛	83⅛	83½
12 U S Realty 5s	84⅝	84⅝	84⅝
51 U S Rub 7½s	99⅛	99	99⅛
9 do 5s	78	77⅝	78
18 U S Steel 5s	95⅛	94⅝	95
16 Utah Pw 5s	80⅝	80½	80⅝
3 Virginian Ry 5s	84½	83⅛	84½
2 West Elec 5s	95	95	95
2 West Md 4s	53⅞	53⅞	53⅞
3 West Pac 5s	83	83	83
86 Westghse El 7s	98⅝	98½	98⅝
1 Wilson cv 6s	86⅛	86⅛	86⅛

Total sales, Feb. 3, par value $12,945,000.

·CHICAGO·STOCK·TRANSACTIONS·

Trading in Chicago stocks was of moderate volume yesterday and the price trend was downward. Among the active issues Wahl furnished a feature, opening 1¾ points up at 46, dropping 2 points on the next sale, and closing at 46½, a net gain of 2¼ points. There was no news to account for such erratic fluctuations. Union Carbide, National Leather, Stewart-Warner, and Libby were fractionally lower. The other packing house shares and the motor issues were lower. On small sales Booth Fisheries preferred was off 2⅝ points, while Western Stone declined 1⅝, Peoples Gas 1¼, and Albert Pick a point. Wilson preferred was up a point. In bonds, Peoples Gas refunding 5s and Chicago Railways first mortgage 5s were up 2 and 1¼ points respectively.

Div. pd. $s per share.	Div. Yield.	Bid.	Asked.	Description.	Shares.	High.	Low.	Close.	Net chge.
4	5.7	70	71	American Radiator	20	70¾	70½	70¾	+ ¼
.....	.....	12⅝	12⅞	Armour Leather	189	12⅝	12⅝	12⅝	.....
7	7.6	92⅝	92¾	Armour pfd	450	92⅝	92¼	92⅝	— ⅛
.....	.....	5⅛	5½	Booth Fisheries	50	5	5	5	—
.....	.....	32⅛	35	Do pfd	10	32⅛	32⅛	32⅛	— 2⅝
7	10.0	70	71	Beaver Board pfd	120	72	70½	70½	— 1
7	14.9	46	48	Case Plow 2d pfd	40	47	47	47	+ ½
.....	.....	60	61	Cudahy	30	59½	59½	59½	— ½
8	7.6	106¼	106½	Commonwealth Edison	230	106½	106¼	106½	.....
.....	.....	6⅝	7¼	Continental Motor	435	6⅝	6⅝	6⅝	— ⅛
7	7.7	91	91⅛	Deere & Co pfd	10	91	91	91	— ⅛
7	9.7	72	73	Hartman Corp	150	72	72	72	— ⅛
1.20	17.1	6⅞	7⅛	Holland-St Louis	50	7	7	7	— ⅛
1	7.7	13	13½	Hupp Motor	70	13	13	13	— ⅛
1	8.3	*12	12¼	Libby McNeil & Libby	1,410	12⅛	12	12	— ⅛
.80	12.3	6⅛	6½	Lindsay Light	110	6⅛	6⅛	6½	+ ¼
.....	.....	15	15½	Montgomery Ward	890	15½	15	15	— ⅛
.....	.....	29½	30	Middle West Utilities pfd	40	30	30	30	.....
.....	.....	6½	7	Mitchell Motors	125	7	6½	6½	— ⅛
.....	.....	8⅝	8⅞	National Leather	2,220	8⅝	8⅝	8⅝	— ⅛
2	7.4	26⅝	27	Orpheum	100	27	27	27	+ ⅛
1.60	6.8	23	24	Pick	25	23½	23½	23½	— 1
.....	.....	14	15	Piggly-Wiggly	30	14⅝	14½	14½	— ¼
7	9.2	76	77	Public Service	20	76	76	76	.....
6	7.2	81	83	Do pfd	50	82⅝	82⅝	82⅝	.....
.....	.....	36	37	Peoples Gas	25	36	36	36	— 1¼
6	6.7	88½	89½	Quaker Oats pfd	105	89	88½	89	.....
1	4.6	21½	22½	Reo Motor	160	22	21½	22	.....
*8	9.4	85⅛	86⅛	Sears-Roebuck	655	87	85	85⅛	— ⅝
6	6.3	94½	95	Do scrip	1,610	95	95	95	.....
4	13.1	31¼	31½	Stewart-Warner	1,525	31½	31	31⅛	— ⅛
8	7.8	101½	102	Swift & Co.	165	102½	101¼	101⅝	— ⅝
1.50	4.8	30	32	Thompson	193	31	30⅞	30⅞	— ⅛
.....	.....	21	21¼	Temtor Prod "A"	25	21	21	21	— ⅛
6	10.9	55	55⅛	Union Carbide & C	2,070	56⅝	55⅛	55⅛	— ⅛
4	8.7	45	46	Wahl	1,575	47	44	46½	+ 4½
2	19.1	10⅝	11	Western Knitting	350	10⅞	10½	10½	— ⅛
.....	.....	3	4	Western Stone	100	3⅛	3¼	3⅛	— 1⅝
7	7.9	88	90	Wilson pfd	20	89	89	89	+ 1
6	8.6	70	70½	Wrigley	100	70	70	70	.....

*In scrip. Total sales, 15,000 shares.

BONDS.

Int. paid.	Pct. of yield.	Bid.	Asked.	Sales.	Description.	High.	Low.	Close.	Net chge.
7	7.2	96½	97	$1,000	Armour 7s	96⅝	96⅝	96⅝	.....
5	7.9	62⅝	63	5,000	Chicago City Ry 1st 5s	63	63	63	.....
5	8.0	62	63	6,000	Chicago Rys 1st 5s	62½	62⅝	62⅝	+ 1¼
5	2.3	67½	69½	1,000	Peoples Gas ref 5s	69	69	67	+ 2
5	5.9	84⅝	85⅛	1,000	Swift 1st 5s	85	85	85	.....

CORPORATION EARNINGS

FIRESTONE TIRE AND RUBBER.

The company's inventories on Jan. 1 were $37,273,373, compared with $26,969,535 a year previous.

MULLINS BODY.

The corporation reports for the year ended Dec. 31, 1920, net profits after taxes of $701,290, and after deduction of preferred dividends a balance available for common stock equal to $6.21 a share.

UNITED CIGAR STORES.

The January sales of the company totaled $5,962,224, an increase of 9.76 per cent over January, 1920, and 50 per cent over January, 1919.

U. S. TREASURY STATEMENT

WASHINGTON, D. C., Feb. 3.—The following is a statement of the condition of the United States treasury on Feb. 1:

Income to date this year	$8,424,538,334
Income to date last year	13,688,272,058
Decrease	$5,263,733,722
Income over outgo this year	290,831,048
Outgo over income last year	715,631,173
Balance general fund today	347,392,912
Balance previous day	345,111,085
Increase	$ 2,281,827

DIVIDENDS DECLARED

Stock, rate, period—	Payable.	Stock of record.
Pitts. Steel pfd, 1¾ q	March 1	Feb. 15
Congoleum 1st pfd, 1¾ q	March 1	Feb. 15
Crip. Ck. Cen. pfd, 1 q	March 1	Feb. 11
Am. Art Works 1½ q	April 15	.....
Do pfd 1½ q	April 15	.....

To Yield 7%

Eastern Texas Electric Co.
(Beaumont and Port Arthur)

5% Gold Mortgage Bonds, Due 1942

Denominations $1,000 and $500

Both gross and net earnings have more than doubled since 1913 and are increasing steadily. Net earnings are now well over 7 times total bond interest charges.

We strongly recommend these bonds for investment

Price on application

Send for descriptive circular.

STONE & WEBSTER
Incorporated
919 First National Bank Bldg.
Chicago

New York Boston

TRUST DEPARTMENT

Many Winter Tourists Use Our Custodianship Service

They are relieved of property cares by turning over their securities to us for safekeeping. We issue a receipt; collect dividends, coupons and interest; credit or remit proceeds, as directed.

If desired, we also attend to the purchase and sale of securities on order; pay taxes due, and other obligations; keep an exact record of all items for income tax returns; look after real estate, etc.

The relief is often considerable; the cost very slight.

DIRECTORS

A. WATSON ARMOUR . . . Vice-Pres., Armour & Company
SEWELL L. AVERY . . . President, U. S. Gypsum Company
A. C. BARTLETT, Chairman Board of Directors, Hibbard Spencer Bartlett & Co.
CHARLES L. HUTCHINSON . Vice-Pres., Corn Exchange National Bank
JOHN T. PIRIE . . . Carson Pirie Scott & Co.
MARTIN A. RYERSON
WALTER BYRON SMITH
JOHN STUART . . . 2nd Vice-President, Quaker Oats Company
EZRA J. WARNER . . . President, Sprague Warner & Company
SOLOMON A. SMITH . . . President, The Northern Trust Company

The NORTHERN TRUST COMPANY

Capital and Surplus $5,000,000

N. W. CORNER LA SALLE AND MONROE STREETS

An Attractive List to Choose From

$26,000 United Drug 6 Months Notes
at 7¾% Discount basis
$5,000 and $1,000 denominations

These notes are payable in cash at maturity or convertible into 5-year 8% debentures, thus offering a six months' option which is likely to prove of value.

$25,000 Avery & Company 8% Convertible Gold Notes
due Nov. 1, 1930; $1,000, $500 and $100 denominations
at 100 and interest to yield 8%

The Avery Company of Peoria, Ill., founded in 1877, manufactures agricultural implements and motor driven agricultural machinery, which are sold in every state and in 64 foreign countries. This issue constitutes its only funded debt.

$21,000 Danish Consolidated Municipal Loan
25-year 8% Sinking Fund Gold Bonds;
$1,000 and $500 denominations
at 98 and interest to yield 8.29%

This issue comprises obligations of twenty-nine principal cities, containing about one-third of the total population of the kingdom, and is guaranteed by the Danish National Government. Principal, premium and interest are payable in U. S. gold coin.

$19,000 Mississippi River Power 7% Debentures
due Nov. 1, 1935; $1,000, $500 and $100 denominations
at 91⅜ and interest to yield 8%

This company owns and operates the large hydro-electric plant at Keokuk, Ia., under Stone & Webster management. The replacement value of the property is conservatively estimated at twice the total debt.

$15,000 Ohio Power Co. 1st & Ref. 7s
due Jan. 1, 1951; $1,000, $500 and $100 denominations
at 95½ and interest to yield about 7.40%

Owning and operating a large electric light and power generating and distributing system serving over 45 cities and towns in Ohio. Net income averages twice the annual interest charges.

We own and offer the above bonds and we will be glad to have you make a purchase of any of these securities through us.

Mitchell, Hutchins & Co., Inc.
Rookery Bldg. CHICAGO Tel. Wabash 3823

ALL LIVE STOCK HAS SMALL GAIN; BUYING PICKS UP

CHICAGO LIVE STOCK

Prices of live stock at Chicago yesterday were:

HOGS.	
Bulk of sales	$9.10@10.15
Heavy butchers	9.25@ 9.60
Butchers, 190@230 lbs	9.70@10.15
Medium weights	9.30@ 9.60
Heavy and mixed packing	8.40@ 9.25
Rough heavy packing	8.15@ 9.30
Light bacon, 160@190 lbs	9.90@10.40
Light mixed, 140@160 lbs	9.70@10.15
Pigs, 80@135 lbs	8.75@10.40
Stags, subject to dockage	7.25@ 8.00
CATTLE.	
Prime steers, 1,200@1,500 lbs	8.75@ 9.25
Good to choice, 1,100@1,500 lbs	6.75@ 8.50
Poor to good, 900@1,400 lbs	6.00@ 7.25
Canning and inferior steers	3.25@ 5.75
Bulk of beef steers	7.25@ 8.25
Yearlings, 700@1,000 lbs	6.75@ 9.25
Fat cows and heifers	4.00@ 8.00
Canning cows and heifers	2.75@ 4.00
Stockers and feeders	4.25@ 8.00
Poor to fancy calves	8.00@11.50
SHEEP AND LAMBS.	
Western lambs, all grades	7.00@10.00
Native lambs	6.50@ 9.50
Lambs, poor to best culls	5.50@ 7.00
Wethers, poor to best	4.00@ 5.00
Ewes, fair to best	2.75@ 4.75
Bucks and stags	2.00@ 3.00

Lively competition in the hog trade forced an advance of 10c to 30c in values. Armour houses bought freely late in the day, adding tone to the trade. Fancy light hogs sold at $10.40, equaling the highest point in more than two months. The day's average at $9.55 was 20c higher.

Cattle met with a better call and prices ruled steady to 25c higher. The quality graded poorer than usual, nothing selling above $8.60. Thin canning steers went as low as $3.25. Butcher stock closed weak.

After a 25@50c lower start trade in sheep and lambs improved with most of the decline regained. Top lambs sold early at $9.50 and later at $10.00. Best sheep went at $4.75.

Receipts for today are estimated at 9,000 cattle, 35,000 hogs, and 10,000 sheep, against 7,376 cattle, 26,638 hogs, and 5,999 sheep at Chicago corresponding Friday a year ago.

LIVE STOCK MOVEMENTS AT CHICAGO.

Receipts—	Cattle.	Calves.	Hogs.	Sheep.
Wed., Feb. 2	10,504	2,127	27,525	17,681
Est. Feb. 3	9,000	3,000	40,000	20,000
Week so far	51,368	11,482	189,151	67,932
Week ago	56,518	12,841	185,139	91,301
Year ago	63,162	15,589	130,478	66,935
Shipments—				
Wed., Feb. 2	5,037	162	6,833	2,406
Est. Feb. 3	5,000	100	11,000	3,000
Week so far	19,149	1,184	38,654	9,242
Week ago	19,751	1,975	41,758	21,459
Year ago	18,174	905	24,086	9,098

U. S. RUBBER NET IS $21,275,524, OR $19.82 SHARE

New York, Feb. 3.—[Special.]—The preliminary report of the United States Rubber company for last year shows a striking gain in earnings compared with 1919. The net profit after all charges and allowances for federal, British, and Canadian taxes was $21,275,524, the equivalent after preferred dividends of $19.82 a share on the $81,000,000 common stock. In the previous year the net profit was $17,730,237, equivalent after preferred dividends to $17.59 a share on the $72,000,000 common stock then outstanding.

INVESTORS' GUIDE

Answers to inquiries are based upon information which THE TRIBUNE believes reliable, fair, and unprejudiced, but beyond the exercise of care in securing such information THE TRIBUNE assumes no responsibility.

Inquiries must bear the signature and address of writer in order to receive attention. Answers thought to be of public interest will be published. If an answer is not of general interest it will be mailed provided stamp is inclosed. Address letters to Investors' Guide.

Erie Convertible Bonds.

R. M., Neillsville, Wis.—The Erie convertible bonds are secured by the junior mortgage on a railway which was earning only part of its interest charges at last accounts. The conversion privilege of series A and B has lapsed. Series D bonds may be converted into common stock at $50 a share till Oct. 1, 1927. If the stock should sell above 50 before that date the bonds would yield a speculative profit. This possibility looks remote, but it makes the D bonds sell 5 points above the others.

Cuba Cane Sugar.

J. U., Madison, Wis.—The Cuba Cane Sugar corporation earned $17.69 a share on its common stock in the year ended Sept. 30 last. Interest was covered more then ten times and the preferred dividend was covered more than three times. The price of sugar is much lower now than last year. The company estimates that it can make fair earnings on a price of 4 to 5 cents a pound.

Commonwealth Edison.

R. M.—The Commonwealth Edison company usually earns the interest on its first mortgage bonds about three times over, giving them high standing as an investment. They mature June 1, 1943. Their market price is reported when sales are made on the Chicago stock exchange. When there are no sales there are no reports.

Brief Answers.

H. B., Elkhart, Ind.—The Canadian 5 per cent war bonds maturing Dec. 1, 1925, sold in Toronto a few days ago at 94¼. They will be paid at maturity in Canadian dollars. Whether Canadian exchange will be at par or not then we cannot predict.

E. P., Pasadena, Cal.—It is reported officially that the Columbia Gas & Electric company's report for 1920 will show about 10 per cent earned on the $50,000,000 of capital stock, compared with 6½ in 1919.

A. G., Ann Arbor, Mich.—Southern Pacific stock will sell "ex rights" to subscribe to Pacific Oil stock on Feb. 8.

"Gas" Prices in 3 States Get Another Reduction

The Standard Oil company of New Jersey yesterday again reduced its price for tank wagon gasoline 1c a gallon to 26½c wholesale in New Jersey.

The price of gasoline in Louisiana also has been further reduced to 23½c a gallon wholesale. In Pittsburgh gasoline and kerosene prices were cut 2c a gallon by the Atlantic Refining company, making the new price for gasoline 31@34c a gallon and kerosene 23c.

Heavy Caddo crude oil yesterday was reduced 25c to $1.25 a brl by the Standard Oil company of Louisiana. The company made no change in quotations for other grades of crude oil.

NEW FILM HOUSE FOR CLARK AND MADISON RIALTO

BY AL CHASE.

Here's another home of the silver screen for the Madison and Clark street movie rialto. It's going to be at 10-12 South Clark street, across from the Morrison hotel, and will have accommodations for 300 film fans. It will be called the Adelphi and will be remodeled at a cost of $75,000 from plans by Architect R. G. Foster. The opening date is set for Oct. 1.

James Roder, owner of the Union restaurant on Randolph street, yesterday leased from the Henry H. Kohn estate the ground and four story building, 24x120, for his new theater, for twenty-five years, from May 1, 1921, at a net rental which, with taxes and insurance, will aggregate $700,000 for the term. E. F. Keebler & Co. negotiated the transaction. The same brokers recently leased the property adjoining it on the north for Elizabeth M. Winston to Stevens, Maloney & Co., stationers, for ninety-nine years from May 1, 1921, at a term rental of $1,673,000.

Upper Michigan Zone Lease.

Another lease in the Pelouze office building at 230 East Ohio street has just been closed by the Bowes Realty company, managers of the property. The C. A. Dunham company, manufacturers of heating systems, now in the Fisher building, has rented 4,800 square feet for a term of years at a reported $9,600 a year, or $2 per square foot.

Title to the Monterey apartment hotel at the northwest corner of Clarendon avenue and Junior terrace has been taken by the Foreman Brothers Banking company, as trustee, from William De Carl, subject to $150,000 incumbrances.

North Side Deal.

Philip Lotz has sold to Math O. Blesius the three story store and flat building at the northeast corner of Clark street and Bryn Mawr avenue, 100x116x116x115, for an indicated $100,000, the buyer giving back two trust deeds to the Union Trust company for a total of $70,000, five years, at 6 per cent. The property contains fourteen flats, two offices, and five stores. The National Realty and Improvement company handled the deal, which was filed for record under the Torrens system.

The six flat building at 4834-38 Kenmore avenue, lot 60x150, has been sold by Nels Guldstrand to William M. Fay of Elgin for a reported $40,000, subject to $20,000. Frank K. Reilly & Co. were brokers.

Building Permits

Two building permits were issued yesterday, including:

Wabash-av., S., 624-30, 6 stories, brick, repair fire damage, Josephine Derfer, trustee; W. C. Heimbeck, architect; E. P. Hrandburg company, mason and carpenter $60,000

RAILROAD EARNINGS

CHICAGO AND NORTHWESTERN.

December—	1920.	Increase.
Operating revenue	15,161,607	*2,067,494
Operating deficit	22,277	753,571
For twelve months—		
Operating revenue	165,029,625	*25,439,709
Operating income	3,234,232	*1,011,388

CHICAGO, ST. PAUL, MINNEAPOLIS AND OMAHA.

December—		
Operating revenue	2,665,318	253,186
Operating income	230,958	138,120
For twelve months, Dec. 31—		
Operating revenue	31,911,606	4,179,518
Operating income	2,876,598	*724,480

CHICAGO, BURLINGTON AND QUINCY.

December gross operating revenue was $15,271,911, increase $2,542,609; operating deficit $1,476,154, compared with net earnings of $896,112 after taxes to December, 1919. For twelve months ended Dec. 31 operating revenue was $184,610,986, increase $30,599,549; operating income was $12,295,164, decrease $15,417,177.

CHICAGO, ROCK ISLAND AND PACIFIC.

For December—		
Total operating rev.	702,363	192,789
Net operating inc.	159,296	37,745
For twelve months ended Dec. 31—		
Total operating rev.	60,767,657	1,721,619
Net operating inc.	960,778	173,051

ATCHISON.

For December—		
Total operating rev.	18,550,944	1,033,757
Operating income	1,011,092	*3,838,451
For twelve months—		
Total operating rev.	215,444,415	35,639,916
Operating income	26,704,007	*14,853,132

PERE MARQUETTE.

*December—		Increase.
Total operating rev.	3,101,663	28,992
Operating income	268,713	*49,863
For year ended Dec. 31—		
Total operating rev.	40,722,368	5,279,232
Operating income	4,010,563	*4,035,515

PRODUCE MARKETS

An unsatisfactory condition prevails in the butter market. At New York stocks are accumulating from lack of demands, and prices were shaded ½c. Danish butter, which was recently 50½@51c, was offered at 45¼@46½c, without buyers, as they prefer the domestic at that price. Boston was weak and Philadelphia 1c lower. Although there was no surplus of fancy at Chicago, the market was easy, with a light trade. Receipts at the four markets were 11,458 tubs.

Fresh eggs dropped 2@2¼c in price, with receipts of 15,491 cases, against 14,990 cases. Buyers took hold rather sparingly. Live hens were 2c lower and spring chickens ½c higher. Arrivals were 3 cars and 1,095 coops.

WHOLESALE CREAMERY BUTTER PRICES

	Chicago Whole milk.	Chicago Centralized.	New York.	Boston.	Philadelphia.
93 score	47	....	....	....	48½
92 score	45½	....	46	47	47
91 score	44	....	45	46	46
90 score	42½	44	44	46	46
89 score	41	....	43	43½	42
88 score	39	....	42	42	40
87 score	37	....	40½	40	38
86 score	36	....	38½	....	36

BUTTER PRICES TO CHICAGO RETAILERS

Score.	Tubs.	Prints.	Cartons.
Best [92-94]	47-49	48½-49½	49½-50½
Good [89-91]	44-45	47½-48½	48½-49½

WHOLESALE CHEESE PRICES.

	Chicago.	*Wisconsin.	New York.	Philadelphia.
Flats	.25 -25½	....	27½-29	24½-25¼
Twins	.24 -25	24¾	27 -28½	24 -25
S. dais	.25 -26	25	26 -27	26 -26¼
D. dais	.24½-25½	24½	26 -27	....
Y. Ams	.25½-26½	25	28½-29½	....
Longh's	.27 -28	26¼	....	....
Sq. pts	.26 -27	24½	....	29½

*Previous day.

POTATOES.

Sweet, hampers $2.10@3.00 | White, per cwt. $1.05@1.25

POULTRY—WHOLESALE.

Ducks	28@35c	Roosters	21c
Springs	30c	Geese	23@26c
Fowls	30c	Turkeys	43c

EGGS.

Fresh firsts	49¼@49½c	Dirties	44@45c
Miscellaneous	47@49c	Extras	56½@57½c
Checks	42@43c		

GREEN FRUITS.

Apples, brls	$4.00@ 6.00
Grapefruit, case	4.00@ 5.00
Lemons, box	4.00@ 4.50
Oranges, box	4.00@ 5.25

VEGETABLES.

Beets, sack	.50@ .60
Cabbage, ton	10.00@12.00
Cucumbers, box 2 doz hothouse	6.00@ 8.00
Carrots, sack	.50@ .60
Celery, Michigan, square crates	1.25@ 1.50
Lettuce, head, Cal., crate	3.00@ 3.75
Onions, 100 lbs	1.00@ 1.50
Lettuce, leaf, box	.30@ .35
Peppers, Florida, crate	5.00@ 7.00
Spinach, bu basket	.75@ 1.00
String beans, hampers	4.00@ 7.00
Tomatoes, 6 baskets, Florida	4.00@ 5.00

DRESSED BEEF.

	No. 1.	No. 2.	No. 3.
Rounds	16	15	13
Plates	12½	9½	7
Ribs	28	24	17
Loins	38	32	20
Chucks	12½	9½	7

VEALS.

50@60 lbs	10@11c
70@80 lbs	12@13c
100@119 lbs	14@17c
140@175 lbs	8@10c

ROSIN AND TURPENTINE.

SAVANNAH, Ga., Feb. 3.—TURPENTINE—Quiet, 92½c; receipts, 15; shipments, 92; stock, 15,498. ROSIN—Quiet; receipts, 101; shipments, 2; stock, 83,326. Quote: B, D, E, F, G, H, I, K, M, N, WG, WW, $11.00.

OFFICIAL WEATHER FORECAST

The official forecast for today and tomorrow and yesterday's table of records follow:

Ohio—Unsettled weather Friday and Saturday, probably rain in north and rain or snow in south portion; somewhat warmer Friday.

Indiana—Unsettled weather Friday and Saturday; probably rain and somewhat warmer Friday; colder Saturday afternoon.

Lower Michigan—Snow Friday and Saturday and somewhat warmer Friday; moderate to fresh east to south winds.

Upper Michigan—Snow Friday and Saturday; warmer Friday.

Wisconsin—Probably snow Friday and Saturday; continued moderate temperature.

Place of observation. State of weather. Feb. 3, 1921, 7 p. m. Central time.	Direction of wind	Temp. 7 p. m.	Highest today	Lowest last night	Precipitation 24 hours
Eastern states—					
Albany, clear	N.W.	34	38	28	...
Atlanta, fair	S.W.	46	48	28	...
Boston, fair	W.	36	40	30	...
Buffalo, clear	W.	24	32	28	.10
Charleston, fair	W.	48	54	38	...
New York, clear	W.	38	38	30	...
Parkersburg, clear	S.	42	46	30	...
Philadelphia, fair	W.	42	46	32	...
Pittsburgh, cloudy	W.	36	36	28	...
Raleigh, clear	W.	44	..	32	...
Washington, clear	N.	42	48	32	...
Gulf states—					
Abilene, fair	S.	54	60	42	...
Amarillo, fair	W.	42	52	30	...
El Paso, clear	W.	58	62	32	...
Fort Worth, cloudy	S.E.	56	62	32	...
Galveston, cloudy	S.E.	58	60	50	...
Jacksonville, clear	E.	50	62	42	...
Miami, cloudy	E.	70	72	58	...
Mobile, cloudy	N.E.	50	52	40	...
Montgomery, cloudy	E.	48	52	34	...
New Orleans, cloudy	E.	52	54	44	...
San Antonio, clear	S.E.	60	64	40	...
Shreveport, cloudy	N.E.	56	60	36	...
Tampa, cloudy	S.E.	58	66	52	...
Vicksburg, clear	S.E.	52	58	34	...
East-Central states—					
Alpena, clear	N.W.	18	26	18	.02
Cairo, fair	S.	48	54	32	...
Chicago, cloudy	N.	31	31	27	...
Cincinnati, clear	S.E.	44	50	28	...
Cleveland, cloudy	N.W.	30	32	30	...
Detroit, cloudy	N.W.	28	30	28	...
Escanaba, clear	S.	22	24	10	...
Evansville, fair	S.	48	50	32	...
Fort Wayne, clear	S.E.	38	38	30	.01
Grand Haven, cloudy	S.E.	24	26	22	...
Grand Rapids, cloudy	S.E.	24	32	22	...
Green Bay, cloudy	S.E.	22	24	12	...
Indianapolis, fair	S.	42	48	32	...
Madison, cloudy	S.E.	20	20	16	...
Marquette, clear	W.	16	22	14	...
Memphis, clear	S.E.	50	54	36	...
Milwaukee, fair	N.W.	26	26	20	...
Nashville, clear	S.	46	52	32	...
Peoria, clear	S.E.	40	44	34	...
Ste. Marie, clear	N.W.	12	20	18	.10
Springfield, Ill., cloudy	S.E.	42	50	34	...
West-Central states—					
Bismarck, cloudy	W.	34	36	10	.08
Charles City, cloudy	E.	28	28	12	...
Concordia, clear	N.W.	40	44	36	...
Davenport, cloudy	E.	34	36	30	...
Des Moines, cloudy	S.	38	40	26	...
Devils Lake, snow	S.E.	12	12	2	.02
Dodge, fair	N.E.	40	50	30	...
Dubuque, cloudy	S.E.	30	30	18	...
Duluth, cloudy	E.	14	14	—2	...
Huron, cloudy	S.E.	24	24	18	...
Kansas City, cloudy	S.	46	48	36	...
Keokuk, fair	S.E.	42	48	32	...
Little Rock, clear	S.	52	58	32	...
Moorhead, cloudy	S.	18	18	—4	.06
North Platte, fair	N.W.	38	46	26	...
Oklahoma, cloudy	S.W.	52	56	32	...
Omaha, fair	N.W.	34	40	32	...
Rapid City, fair	N.W.	36	44	26	...
Sioux City, cloudy	N.E.	28	28	26	...
St. Louis, clear	S.	48	54	34	...
Minneapolis, snow	S.	18	20	8	...
Springfield, Mo., fair	S.	48	54	52	...
Wichita, cloudy	N.W.	44	46	34	...
Williston, cloudy	W.	30	34	14	.15
Mountain states—					
Boise, snow	S.E.	34	36	30	.14
Cheyenne, fair	S.W.	30	36	24	...
Denver, cloudy	W.	42	46	32	...
Havre, fair	N.W.	30	38	24	...
Helena, cloudy	S.W.	32	36	30	...
Lander, cloudy	N.W.	32	40	14	...
Miles City, fair	N.W.	34	44	30	...
Phoenix, fair	S.W.	64	68	44	...
Pueblo, fair	S.E.	44	54	34	...
Salt Lake City, snow	S.E.	36	36	30	.14
Yellowstone Pk., snow	S.	24	28	22	...
Pacific states—					
Fresno, cloudy	N.W.	52	54	44	...
Los Angeles, clear	W.	62	66	48	...
Portland, Ore., fair	S.W.	50	50	42	.42
San Diego, cloudy	W.	60	64	48	.38
San Francisco, cloudy	W.	58	58	50	...
Seattle, Wash., cloudy	N.	38	40	40	.18
Spokane, cloudy	S.W.	34	36	34	...
Walla Walla, rain	S.	38	42	..	.16
Canadian stations—					
Battleford, cloudy	Calm	10	12	6	.14
Calgary, clear	N.	30	40	18	...
Edmonton, cloudy	N.	14	16	..	.01
Medicine Hat, fair	Calm	30	34	20	...
Minnedosa, cloudy	E.	—4	4	—14	.02
Montreal, fair	W.	24	30	14	.12
Quebec, snow	N.E.	20	22	16	.08
Qu'Appelle, snow	N.E.	6	12	4	.30
Toronto, fair	W.	24	34	30	.01
White River, clear	Calm	—12	12	—4	...
Winnipeg, snow	E.	8	10	—16	...

REVIEWS OF TRADE

The John V. Farwell company weekly review of trade says:

"Wholesale dry goods business continues to broaden and with greater confidence in buying for spring. During one period merchants would make commitments only about ten days in advance. Now the commitment period has been extended as far ahead as sixty days on some lines. A larger number of buyers, especially from the west, south, and southwest has been in market during the week and house trade is unusually good."

INDEX TO CLASSIFIED ADVERTISEMENTS.

Page.
Arts and Antiques
Auction Sales
Automobiles
Barter and Exchange
Bicycles and Motorcycles
Billiards and Bowling
Board and Lodging
Board Wanted
Books and Magazines
Building Material
Business Chances
Business Service
Business Personals
Cameras and Kodaks
Castoff Clothing
Cemeteries
Clothing and Furs
Collections
Dancing Schools
Death Notices
Detective Agencies
Dogs, Birds, Poultry, etc.
Dressmaking and Millinery
Financial
Florists
Garages
Help Wanted—Male
Help Wanted—Female
Home Workers' Service
Horses and Carriages
Hotels 24
Household Goods
Household Goods Wanted
Instruction
Jewelry, Watches, etc.
Land Information
Leaseholds
Legal Notices
Light and Heavy Manufacturing
Loans—Personal Property
Lost and Found
Machinery and Tools
Miscellaneous
Mortgages
Monuments
Musical Instruments
Music Rolls and Records
Office Devices
Patents, Patent Attorneys
Personal
Plumbing, Heating, Fixtures
Printing, Engraving, Binding
Printing Machinery and Supplies
Real Estate 25
Roommates
Safes
Sewing Machines
Situations Wanted
Steamship Lines
Stocks and Bonds
Sporting Goods
Store and Office Fixtures
Scales
To Rent 24
Trade Schools 23
Trunks, Bags, Suitcases
Typewriters and Supplies
Undertakers
Wanted to Rent 24

STORE AND OFFICE FIXTURES.

The GLOBE-WERNICKE CO.
170 W. Monroe-st.
NEW AND USED OFFICE FURNITURE.
DISCONTINUED PATTERNS AND SAMPLES—DESKS, CHAIRS, SECTIONAL BOOKCASES, SECTIONAL FILING CABINETS.
Furniture taken in on new equipment; flat top, roll top, typewriter, and bookkeepers' desks, chairs, filing cabinets, card indexes, vertical filing cabinets in 4 drawer sections.
The GLOBE-WERNICKE CO.
TELEPHONE MAIN 3068.

Fixtures, Store Fixtures.
Showcases, wallcases, shirt cases, tables, chairs, restaurant goods, etc.; complete lunchroom, grocery, cigar, tailor and drug outfits; both new and used. Part time given. Quick delivery.
CHAS. BENDER CO.,
608 N. Wells-st. Superior 1442.

FOR SALE—OAK FLAT TOP DESKS, ALSO typewriter desks and desk chairs of all kinds. Owing to discontinuing our Chicago office. Equipment about 1 year old and in very good condition. No dealers. Room 1212 Consumers Bldg.

OFFICE FIXTURES, DESKS, safe, 5 h. p. electric motor
5050 Michigan.

JULIUS BENDER—
901-903-905 W. MADISON-ST.
TELEPHONE MONROE 1712.
Manufacturers and jobbers of store and office fixtures; second hand fixtures of every description. Terms, cash or time.

ONE MAHOGANY DOUBLE FLAT TOP desk; one ¼ sawed oak roll top, one oak stenographer's desk, 30 feet glass partition, and filing cabinets, for sale cheap; all in fine condition. Store, 448 N. Wells.

NEW AND USED OFFICE FURNITURE; 6 ft. solid mahogany leather top bankers' desk, $75; 4 ft. flat desks at $12; tables $1.50 a foot; chairs, $1.50 each.
LOME, 408 S. Dearborn-st.

DESKS—COMPLETE LINE OF OFFICE FURNITURE of every description. New and used at attractive prices.
SABATH DESK AND SAFE CO.,
172 W. Lake-st.

FOR SALE—FLORIST'S ICEBOX, WALL case, show case, wrapping counter, work table and plate glass signs, $300. Apply janitor, Irving Park Bank, 4201 Irving Park blvd.

Complete Lunchroom Outfit.
First class; am enlarging Woodlawn Restaurant. 6319 S. Halsted-st.

DESKS, CHAIRS, CABINETS, ETC.
P. CASEY'S SONS.
173 N. WELLS-ST. MAIN 1829.

52X36 MAH. TYPEWRITER DESK, $24; 40x36 genuine cherry typewriter desk, $25; both just refinished. Rm. 326, 105 N. Clark. Central 6652.

BUTCHERS, ATTENTION—
Complete outfit, including scales, cash and account register; almost new; will sell separate. 644 W. Madison-st.

BLUE VELVET CARPET—IN GOOD CONdition, 45 yards. A. ABRAHAMSON & CO., 402 S. Market-st.

STORE FIXTURES FOR EVERY BUSINESS built to order; prompt service. American Store Fixture Co., 121-125 S. Halsted.

CHAIRS—9 ARM AND 4 SWIVEL; YOUR price; office furniture of all kinds at factory prices. 173 N. La Salle-st., Room 315.

WANTED—WATER COOLERS, FLAT TOP desk, and rugs for small office. Central 5471.

SEVERAL 60 IN. FLAT TOP AND TYPEwriter desks, oak or mahog., like new, $50 each while they last. 59 W. Lake-st.

WANTED—ABOUT 500 OPERA CHAIRS IN sections, at panic prices. R. W. HINTON JR., Secy., Lumberton, Miss.

THE NEWTON & HOIT CO.,
Steel and wood furniture and files.
Harrison 8900. 1018 S. Wabash-av.

BANK FIXTURES—BEAUTIFUL OUTFIT, all complete, steel cages, etc. 608 N. Wells.

OFFICE PARTITION, RAILINGS, 341 N. Clark-st., 2d floor. Central 8693.

STORE FIXTURES, LARGE DESK AND stove. Inquire Coven, 3563 Colorado-av.

FOR SALE—2 FLAT TOP OAK DESKS, chairs, settee; prac. new. 605 Mallers Bldg.

WANTED—OFFICE PARTITIONS IN GOOD condition. Phone Main 274.

SAFES.

SAFES, ALL MAKES AND SIZES, NEW and used. Bought, sold and exchanged; opened and repaired.
SABATH DESK AND SAFE CO.,
172 W. Lake-st.

WE ARE CLOSING OUT USED SAFES AND filing safes at bargain prices. Diebold Safe and Lock Co., 122 S. Well. Main 895.

FOR SALE—SAFES, CABINETS AND VAULT doors; new and second hand. Herring-Hall-Marvin Safe Co., 211 W. Wash.-st. Main 1654.

HORSES, HARNESS, CARRIAGES.

WESTERN TEAMING CO.
Have 20 head young horses and mares from 5 to 8 years old; also a few matched teams, harness and wagons; autos taking place. 1912 N. Western-av. Open evenings and Sunday.

U. S. GOVERNMENT HARNESS AND HARness parts for sale. Call at once.
KRONAUER & CO., 856 Fulton-st.

MISCELLANEOUS.

FOR SALE — CHEAP—2 MOVING PICTURE machines, spotlight, Ft. Wayne compensarc. Also a street drop. Fine outfit for church or school. Address 3804 Euclid-av., Indiana Harbor, Ind.

AUCTION SALES.

WILLIAMS, BARKER & SEVERN CO., 628-630 S. Wabash-av., General Auctioneers. Furniture, Carpets, General Household Goods. Tel. Harrison 3777.

DETECTIVE AGENCIES.

WEIL DETECTIVE AGCY., 19 S. LA SALLE. City license 20. Est. 1909. Ph. State 8054.

BARTER AND EXCHANGE.

NEED AUTO, TRADE VACANT RIVERSIDE Park and river in front. Ravenswood 323.

SPORTING GOODS.

FOR SALE—WINCHESTER 22 REPEATER, $20; single shotgun, $5. Ph. Mont. 1045.

SOMEBODY WANTS SOMETHING ALL THE TIME

SUNDAY TRIBUNE WANT AD SECTION

Continuous Offering of Opportunities

IF you have a house to sell, an apartment or room to rent, a car to sell, a vacancy in your household or office to fill, or miscellaneous merchandise to dispose of, *think of Tribune Want Ads as a first and most effective aid!* Through a Want Ad you tell your want to hundreds of thousands of people *at once,* not to a mere half-dozen. This great audience can always supply your want—quickly, conveniently, without loss of time or effort. The contact through the Want Ad is positive and immediate, and so are the results. The Tribune Want Ad is the best way to *do it now!*

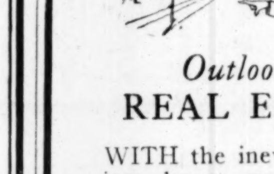

Outlook for
REAL ESTATE

WITH the inevitable building boom coming closer every day, real estate begins to look up. People are beginning to look upon lots as good investments, and also as prospective home sites. If you have vacant property, it can be disposed of more profitably now than for several months past. There is still a ready demand for buildings that are not overpriced.

Investors read The Tribune for its real estate news, and its real estate advertising. Home owners and buyers read The Tribune because it is Chicago's best, as well as the World's Greatest Newspaper. You can reach both classes through Tribune Want Ads.

* * * *

IF you are in the market for property of a certain kind, or a particular home, tell your requirements through these Want Ads to property and home owners! They're all Tribune readers!

* * * *

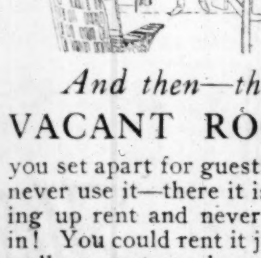

And then—the
VACANT ROOM

you set apart for guests who never use it—there it is, eating up rent and never lived in! You could rent it just as well as not, and make it bring in a tidy little income, if you'd only offer it in a Tribune Want Ad to people who want homey, clean, quiet quarters.

Advertise
YOURSELF

THE big position, the real opportunity for men may not be heralded broadcast. Often the heads of a firm want somebody for a definite job, a real necessity that exists in their organization; but prefer to keep the position under cover until they encounter the proper person to fill it.

In cases like these the suitable man must bring himself to their notice, must publish his qualifications and let them know of his existence. This is an occasion when a Situation Wanted ad is a tremendously valuable help to the man who wants the position.

Like every other worth while commodity, real ability will meet response in Tribune Want Ads. Don't hesitate! Write a well worded want ad of what you have to offer to the world of work. Give this effective method of bettering yourself a trial—now!

* * * *

MUSICAL INSTRUMENTS

THEY cost so much when they were new, and now they're never played! The money tied up in them might well be used for other things you really need, and the instruments themselves put into service. The problem of unemployed musical instruments is easily solved through Tribune Want Ads. Sell them to students and musicians who are glad to buy used instruments at a saving.

Better Prices for
USED CARS

WITH the resumption of buying, and the renewal of public interest in automobiles, due to the Annual Shows, the market for used cars is better than it has been for some time. The prediction that the end of the year will see an actual shortage of motor vehicles, and the stabilized prices on new cars, tend to make prospective owners look with favor on used car offerings.

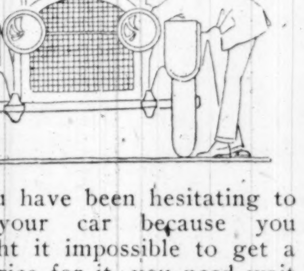

If you have been hesitating to sell your car because you thought it impossible to get a fair price for it, you need wait no longer. Good used car values now will bring good prices. To effect the sale, by all means utilize Tribune Want Ads! The "Used Car" columns of the Daily and Sunday Tribune are a motor mart that the whole Central West knows and watches.

* * * *

CLOSING HOUR

ALL Want Ads for The Sunday Tribune must be in our office not later than 2 P. M. Saturday.

Order Your
WANT ADS
by Telephone
CALL CENTRAL 100
and ask for an Adtaker. We have a corps of trained young women who will gladly assist you in writing a Want Ad. If you have a telephone, your credit is good.

Or, if you prefer, when downtown

Visit our
Want Ad Store
Tribune Bldg., First Floor, Madison and Dearborn Sts.
We have a special department for women advertisers.

for WOMEN

THERE are hundreds of uses that the wise woman can make of Tribune Want Ads. With them she can find a laundress, a new apartment, garage space, or a dancing school. She can sell or buy anything from first mortgages to season tickets for "Symph" concerts. Want Ads cost so little, bring returns so quickly, and can be ordered so conveniently—by 'phone or in the Want Ad Store in The Tribune Building—that every woman ought to use them whenever opportunity offers.

* * * *

Serviceable
FURNITURE

CAN always be sold through Tribune Want Ads. There are hundreds of people on the lookout for an odd piece, or a whole set, to complete their house furnishing. Good furniture that is going to waste in storerooms or occupying space where you want new pieces, can be turned into cash if you only tell people what you have in a Want Ad.

* * * *

"Lost and Found"

This classification is a real public utility. Remember it when you have need of it!

CLOTHING
and FURS

WHAT woman of fashion ever wears out clothing? Beautiful garments fall from favor because newer ones succeed them, and hang, half worn, in your wardrobes, when so many women could appreciate and enjoy them! Sensible women no longer have any scruples about wearing things that have been worn before. They welcome the opportunity to get good apparel cheaply. And furs, too, that you are tired of, will delight other women and give plenty of service. Why not go over your wardrobe, select all the garments you will not wear again, and cheat the moths by selling them through an inexpensive, convenient want ad? Do this—today!

* * * *

Or if you need
a MAID

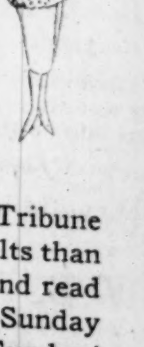

HOW can you better find one than by advertising for one in The Tribune? Bright women and girls who work always look to this paper for better situations.

* * * *

A WANT AD in The Chicago Sunday Tribune at the present time will get more results than ever before—because more people see it and read it than ever before. The circulation of the Sunday Tribune is now 800,000 COPIES every Sunday!

5 Convertible Bonds with Attractive Possibilities

In addition to safety and good interest, several issues carry very valuable privileges. We mention five:

Western Electric Co. 5 yr. 7% Bonds of 1925.
(Convertible later into 7% Preferred Stock.)

Armour & Co. 10 yr. 7% Gold Notes of 1930.
(Convertible into Class "A" Common Stock.)

Danville, Champaign & Decatur R'y & Lt. Co. 5 yr. 8% Bond secured Gold Notes of 1925.
(Convertible into long term Bonds at over 7%.)

Wilson & Co. 10 yr. 6% S. F. Gold Bonds of 1928.
(10 shares common for each $1000 Bond.)

American Telephone & Telegraph Company 7 yr. 6% Bonds due 1925.
(Convertible into common stock at 106.)

Full information available at our office

King, Hoagland & Co.
GROUND FLOOR
14 S. La Salle St.
CHICAGO

(Office open Saturday afternoon.)

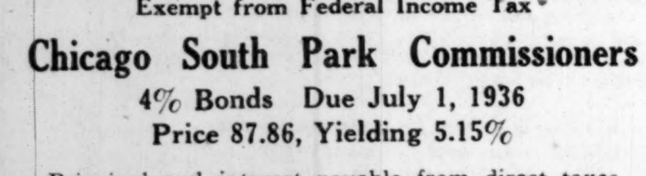

Exempt from Federal Income Tax*

Chicago South Park Commissioners
4% Bonds Due July 1, 1936
Price 87.86, Yielding 5.15%

Principal and interest payable from direct taxes levied on practically all taxable property in that part of the city south and east of the Chicago River.

Call or write for circular

A.G. BECKER & CO.
137 South La Salle St., Chicago
Telephone Randolph 6700
NEW YORK ST. LOUIS SAN FRANCISCO LOS ANGELES SEATTLE

REVIEWS OF TRADE

John V. Farwell company weekly retail trade says:

Wholesale dry goods business continues to grow and with greater confidence in buying among. During one period merchants make commitments only about ten days ago. Now the commitment period has extended as far ahead as sixty days on some lines. A larger number of buyers, especially from the west, south, and southwest, were in market during the week and trade is unusually good."

INDEX TO CLASSIFIED ADVERTISEMENTS.

	Page.
Antiques	26
Sales	26
Bibles	26
and Exchange	26
and Motorcycles	27
and Boating	27
and Looking	24
and Lodging	25
and Magazines	26
Material	26
Chances	26
Personals	26
and Rentals	27
Clothing	26
	26
and Furs	25
	26
Schools	26
Notices	26
Agencies	26
Beauty Culture	26
Millinery	26
	26
Wanted—Male	23
Wanted—Female	24
Situations Wanted	23
Offices, Stores and Factories	26
Household Goods Wanted	26
	26
Watches, etc.	26
	26
Notices	26
Instruments	26
Belts and Records	26
Patent Attorneys	26
	26
Fixtures, Fixtures	26
Engineers	26
Boilers	26
Machinery	26
Supplies	26
Wanted	26
Wanted	26
and Boats	26
Cabels	22
Office Fixtures	23
	23, 24
Schools	23, 24
The Business	23
Offers and Supplies	24
Agencies	19
to Rent	24, 25

OFFICE AND OFFICE FIXTURES.

GLOBE-WERNICKE CO.
170 W. Monroe-st.

NEW AND USED OFFICE FURNITURE.

CONTINUED PATTERNS AND SAMPLE DESKS. CHAIRS SECTIONAL BOOKCASES. SECTIONAL FILING CABINETS.

GLOBE-WERNICKE CO.
TELEPHONE MAIN 3068.

Fixtures, Store Fixtures.

cases; wallcases, shirt cases, tables, restaurant goods, etc.; complete outfit, grocery cigar, tailor and drug business; bought and sold; quick time given. Quick delivery.
CHAS. BENDER CO.
N. Wells-st. Phone Superior 1442.

SALE—OAK FLAT TOP DESKS, ALSO writer desks and desk chairs of all Owing to discontinuing our Chicago Equipment about a year old; in good condition. No dealers. Room consumers bldg.

OFFICE FIXTURES, DESKS, 5 h. p. electric motor Michigan.

S. BENDER.
601 W. MADISON-ST. TELEPHONE MONROE 1712.
Factures and jobbers of store and office second hand fixtures of every Terms, cash or time.

MAHOGANY DOUBLE FLAT TOP desks, sawed oak roll top, one oak banker's desk, one set of bed glass partition, cabinets, for sale cheap; all in fine Store. 448 N. Wells.

USED OFFICE FURNITURE: 6 desks mahogany leather top banker's $75; 4 ft. flat desks at $12; tables, foot; chairs, $1.50 each.
GEO. SCHLOTZ, 405 S. Dearborn-st.

COMPLETE LINE OF OFFICE FURNITURE of every description. New and used. Bargain prices.
SABATH DESK AND SAFE CO.
172 W. Lake-st.

SALE—FLORIST'S ICEBOX, WALL show case, wrapping counter, wall plate glass signs. $300. Apply janitor Park Bank, 4201 Irving Park-

Complete Lunchroom Outfit.

class am enlarging Woodlawn Restaurant. Bargain. CHAIRS CABINETS ETC.
P. CASEY'S SONS.
WELLS-ST. MAIN 1829.

MAS TYPEWRITER DESK $29; genuine cherry typewriter desk $25; refinished. Rm. 326, 105 N. Clark.

ERS ATTENTION—
Site outfit, including scales, cash and register; almost new will sell separately.

VELVET CARPET—IN GOOD CON. 45 yards. A. ABRAHAMSON & Market-st.

FIXTURES FOR EVERY BUSINESS to order; prompt service. American Fixture Co., 121-125 S. Halsted.

—9 ARM AND 4 SWIVEL; YOUR choice, $25 each; also other sizes at factories. 173 N. La Salle-st. Room 315.

—WATER COOLERS, FLAT TOP and rugs for small office. Central

AL 60 IN FLAT TOP AND TYPE desks, oak or mahog., like new, $50 while they last. 59 W. Lake-st.

—ABOUT 500 OPERA CHAIRS IN lots, at panic prices. R. W. HINTON Co., Lumberton, Miss.

and wood furniture and files.
Main 8900. 1018 S. Wabash-av.

FIXTURES—BEAUTIFUL OUTFIT, complete steel cages, etc. 608 N. Wells.

PARTITION RAILINGS, 341 N. 24 floor. Central 8693.

FIXTURES LARGE DESK AND Higgins Cover, $56; Colonial desk $25.

SALE—2 FLAT TOP OAK DESKS, settee; prac. new—605 Mallers Bldg.

ED—OFFICE PARTITIONS IN GOOD tion. Phone Main 2743.

SAFES.

ALL MAKES AND SIZES, NEW used, bought, sold and exchanged; and repaired.
SABATH DESK AND SAFE CO.
172 W. Lake-st. Superior 1442.

RE CLOSING OUT USED SAFES AND safes at bargain prices. Diebold Safe Co., 122 S. Well. Main 895.

SALE—SAFES CABINETS AND VAULT new and second hand. Herring-Hall-Safe Co., 211 W. Wash.-st. Main 1656.

HORSES, HARNESS, CARRIAGES.

STERN TEAMING CO.

20 head young horses and mares from years old; also a few matched teams and wagons; autos taking place. 1912 Ogden-av. Open evenings and Sunday.

GOVERNMENT HARNESS AND HARparts for sale. Call at once.
DONAUER & CO., 856 Fulton-st.

MISCELLANEOUS.

SALE CHEAP—2 MOVING PICTURE ines, spotlight, Ft. Wayne compressors, street drop. Fine outfit for church or Address Jackson 3804 Euclid-av. Indiana Inc.

AUCTION SALES.

AMS BARKER & SEVERN CO. 501 Wabash-av. General Auctioneers. Furniture, Carpets, General Household Tel. Harrison 3777.

DETECTIVE AGENCIES.

DETECTIVE AGCY., 19 S. LA SALLE. License 20. Est. 1909. Ph. State 8063.

ARTER AND EXCHANGE.

AUTO TRADE VACANT RIVERSIDE and river in front. Ravenswood 323.

SPORTING GOODS.

SALE—WINCHESTER 22 REPEATER single shotgun, $5. Ph. Mont. 10487.

SITUATIONS WANTED—MALE.

Bookkeepers and Clerks.

SITUATION WTD—BOOKKEEPER OR ACcountant; experienced full sets, financial statements, branch accts., controls, distribution, etc.; h. s. and accountancy grad., 28, single. Address D 35, Tribune.

SITUATION WTD—YOUNG MAN, EXPERIenced shoe salesman, Jewish, would like position in shoe store; reliable; with excellent references; go anywhere. Address D 821, Tribune.

SITUATION WTD—YOUNG MAN, 28 YRS. of age, as office clerk, with former 9 yrs. exp. in coll., credit and acct. dept.; A1 ref. Address D 248, Tribune.

BOOKKEEPING SERVICE.

The kind that eliminates guesswork; reasonable rates. Reliable statements.
O. T. MORGAN. Central 8015.

SITUATION WTD—THORO. BKKPR., OFFICE executive; mfg., wholesale, retail, banking, advertising experience; competent; salary $150. Address C 99, Tribune.

SITUATION WTD — MARRIED MAN, 32; exp. office exp. A1 stock record, systematic, reliable, energetic; executive ability. Address D 132, Tribune.

SITUATION WTD—BY STUDENT; YOUNG man wishes part time employment as cashier, bookkeeper or clerical work. Address C 479, Tribune.

SITUATION WTD — BOOKKEEPER, 32, SINgle, 10 yrs. gen. office and bookkeeping exp., best ref. Address D 270, Tribune.

SITUATION WTD—EXP. BKPR., CREDITS and collection; middle aged; manage small office. Address C 402, Tribune.

SITUATION WTD—YOUNG JAPANESE OFfice staff; useful; reliable; willing; trustworthy. 1 E. 36th. N. SUMIE.

SITUATION WTD—BOOKKEEPER TO TAKE care of general ledger or handle complete set. Address C 383, Tribune.

SITUATION WTD — MARRIED MAN AGE 29, exp. collections, credits and clerical work. Willing. Address D 239, Tribune.

SITUATION WTD — SHIPPING OR RECEIVing clerk, or anything with future. Address D 176, Tribune.

SITUATION WTD—EXP. SHIPPING CLERK steady and reliable; age 30. Address C 422, Tribune.

SITUATION WTD—CORRESPONDENT OR business agent; willing to go abroad, preferably to Germany. Address C 531, Tribune.

SITUATION WTD—SECRET SERVICE OPerative; ind. exp. Address D 214, Tribune.

Accountants and Auditors.

SITUATION WTD—EXPERT ACCOUNTANT, employed by large corp., can prepare a few hours' work for corporation 4x x returns. Fee reasonable. Address Y 503, Tribune.

SITUATION WTD—EXPERT ACCOUNTANT will take over or complete set books, prepare statements, etc., day or evening work; rates very reasonable. Address D 351 Tribune.

SITUATION WTD—C. P. A. AND EXPERT tax man, will audit, open, close, and keep books during spare time; special rates by month for year. Belmont 8844.

SITUATION WTD — IN GENERAL ACCTG. office of smaller department or manufacturing; R. G. Bauch, Ph. Melrose Pk. 1261M.

SITUATION WTD — SMALL SET OF BOOKS adjusted, or reasonable monthly charge. Address D 364, Tribune.

SITUATION WTD — PART TIME; BOOKS opened, kept, audited. Harrison 740.

SITUATION WTD — AUDITS, TAXED, TAX statements, bldgs. Drexel 8973.

SITUATION WTD—AUDITS, SYSTEMS, books, bal. etc. Tel. Hyde Park 7841.

Executives and Managers.

Advertising Manager
AND SALES
Promotion Executive.

Thoroughly experienced in Gen'l Advertising, National Publicity Work, Dealer Help Service, Direct Mail Campaigns, and Sales Co-operation. 15 yrs. expert. Schooled in creativity and production detail. Now open for responsible contract at reasonable salary. Let quote. Address S 302, Tribune.

THE RIGHT MAN

for somebody; able young man, 34, well educated, health; with 15 years' experience in wholesale lines, accounting, credit, office, and sales management, desires position with live growing concern, preferably in sales dept.; conducted successful retail general sales business 7 years; best city reference. Address D 82, Tribune.

Executive and Organizer.

FACTORY AND OFFICE.

Over 10 years' sound experience in careful organizing and system work, machine shops, foundries, chemicals and metals, mfg. Can handle any part, finance, purchases, shop production, continuous inventory, costs, planning or any phase of management; age 34; colless record. Address Y 517, Tribune.

VERSATILE
FACTORY MAN,

available Feb. 15, technical and practical, employment, sociological, production, efficiency, cost, patterns and foundry equipment. Address C 384, Tribune.

Expert Warehouse Manager.

15 years' experience in all phases of warehousing, traffic, receiving, shipping, routing of trucks, stockkeeping, inventories, distributing of stock, good executive ability with pep and ambition; age 39; married. Address D 148, Tribune.

SITUATION WTD — EXPERT MERCHANdise man in dry goods and general merchandise lines; connection with retail or wholesale house; has several years' experience; will consider in or out of Chicago proposition. Will be pleased to exchange references as to character and qualifications. Address F K 315, Tribune.

ADVERTISING MANAGER

or assistant; experienced copy writer, correspondent, window display; can take charge of advertising dept. complete; start at moderate salary; willing to leave city. Address C 412, Tribune.

ASST. ADV. MANAGER.

Young man, exp. in gen. creative work, desires position as asst. adv. mgr. or as asst. adv. mgr. or preparation man; available Feb. 15. Address D 215, Tribune.

SITUATION WTD—YOUNG MAN, 25, WITH growing firm; good knowledge of gen. business, capable in sales, corres., cost, bkkpg., and demo.; employed at present as mgr. of factory; desires change. Address D 56, Tribune.

TRAVELING COMPANION

or Private Secretary; young man of education and refinement desires position as travelling companion or private secretary; reads and speaks French; refs. Address H T 30, Tribune.

SITUATION WTD—EXPERT PROFESSIONAL R. R. traffic service for concerns not maintaining own traffic dept. will spend necessary time at your office to handle work on normal cost. GEORGE LEWIS, 327 So. La Salle-st. Harrison 537.

AUTO SERVICE MANAGER.

Shop supt., 34, married, first class mechanic with good references; 12 years' actual and executive exp. including overhauling, making pistons. Address C 517, Tribune.

Accountant—Office Mgr.

Experienced in all modern systems; general accounting, costs, statistics, etc. Eight years' experience. Best ref., bonds, etc. Address A 402, Tribune.

SITUATION WTD — AS OFFICE MANAGER or accountant; experienced on income tax work and analysis; 3 years with manufacturing concern; age 34; married; general accounting experience; age 37. Address C 560, Tribune.

SITUATION WTD—AM EXPERIENCED IN collections, credits, office management, banks, etc. adv.; open for position. Address H T 44, Tribune.

SHIPPING EXECUTIVE.

18 years' experience in traffic and shipping; age 38; married. Address P K 312, Tribune.

SITUATION WTD—AUTOMOBILE MANUfacturer in need of high grade executive assistant or superintendent of body plant or final assembly. Address H E 43, Tribune.

SITUATION WTD—EXECUTIVE CAP., EXP. office and credit mgr. I. C. Griffith, 866 Irving Park-blvd. Ph. Graceland 955.

SITUATION WTD—EXPERT OR ASST. MGR. of billiard hall, cigar clerk, store, club, and hotel exp. Address D 87, Tribune.

SITUATION WTD — OFFICE MGR.; WILL wear overalls. Address D 151, Tribune.

Salesmen, Solicitors, Etc.

SITUATION WTD—SALESMAN WITH RELiable firm for western and Pacific coast. 8 years selling experience in western territory by young man; consider commission basis. Address D 170, Tribune.

SITUATION WTD—SALESMAN WITH AUTOmobile experience, can manage or sell cars and guarantee to make and build up your business; commission will do. Address C 477, Tribune.

SITUATION WTD—AUTOMOTIVE SALES engineer; extra good on motors and carburetors; large acquaintance in mfg. industries. Address C 504, Tribune.

SITUATION WTD — SALESMAN, WOULD like to connect with reliable manufacturer or jobber to cover Ind. and Ohio. Any line. Address D 88, Tribune.

SITUATION WTD—SHORT HOURS, 10 A. M. to 3 p. m.; salesman, collector, or any other kind of work. Address D 361, Tribune.

Professions and Trades.

SITUATION WTD — A1 CYLINDER PRESSman; will go anywhere; married; make offer. Address D 269, Tribune.

SITUATION WTD—PRINTER FOREMAN DESIRes change; competent; union. Address C 132, Tribune.

SITUATION WTD—MECH. ENGINEER, TO perfect inventions and put same on production basis. Address D 245, Tribune.

SITUATION WTD — BY YOUNG MAN AS foreman's asst. in production work. Address Y 500, Tribune.

SITUATION WTD—YOUNG MAN, AS CARpenter, maintenance, for loop or flats. Address C 271, Tribune.

SITUATION WTD—YOUNG MAN, APPRENtice, pharmacist; 3 yrs. exp., whol. and retail. S. Side. Address D 230, Tribune.

SITUATION WTD—MECHANICAL DRAFTSman and designer; 14 yrs.' experience; technical education. Phone Columbus 4270.

SITUATION WTD — EXPERIENCED SHOP superintendent, 1st class mech. draftsman and designer. Address C 576, Tribune.

SITUATION WTD—MECH. DRAFTSMAN and strict; tech. grad.; 7 years' off. exp. Address D 145, Tribune.

SITUATION WTD—MECH. DESIGNER; 14 yrs. exp.; designing special and motion picture machines. Address C 554, Tribune.

SITUATION WTD—COL. MAN, RIVET and bucker; 18 mo. exp. Englewood 3241.

SITUATION WTD—COOK, FIRST CLASS all around col. man. Kenwood 8818.

SITUATION WTD—ARCHTL. APPRAISER and bldg. est. Address C 274, Tribune.

SITUATION WTD—CARPENTER AND JOB asst. factory or shop, experience. Ed. 2793.

SITUATIONS WANTED—MALE.

Professions and Trades.

SITUATION WTD — ARCHITECTURAL draftsman and designer with European education, experienced in public bldgs., residential and Gothic church work, is seeking position with architect, in or near Chicago. Address D 68, Tribune.

SITUATION WTD—YOUNG MAN, 21, H. S. grad.; struct. eng., eve. stud., wants job, preferably by letter only, give age, experience, references, salary desired. JOHN J. ROSEN CO., 30 N. La Salle.

ACCOUNTANT—COMPETENT, FOR CASHier's position; state age, experience, and salary expected. Address G A 342, Tribune.

AMBITIOUS YOUNG MEN.

An old established Chicago wholesale house has open several positions which offer excellent chances for future development along sales lines; men 20 to 25 years of age; at least high school education; in replying state age, nationality, education, past experience, and phone number. Address G A 222, Tribune.

ASSISTANT BOOKKEEPER
& STOCK TRANSFER CLERK

in investment security house; man under 30; must have successful experience in the above capacity. High School or university education; best references; permanent employment with progressive house. Apply in confidence, by mail or in person.
THE STRAUSS BROS. CO.,
10 S. La Salle-st.

BOOKKEEPER—MAN, 22-27 YEARS OF age, capable of taking charge complete set books; must be ambitious, accurate, and hard worker; prefer applicant who has taken course in accounting; state age, experience, and salary expected. Address D 280, Tribune.

BOOKKEEPER—FOR ACCOUNTS PAYABLE. Capable of handling volume with speed and accuracy; must be thorough in discounting and distribution. A splendid opportunity. State references, age, experience, phone and salary expected. Address G A 355, Tribune.

BOOKKEEPER—MAN BETWEEN 30 AND 35 years who thoroughly understands his business for concern running several large groceries and markets; must know bookkeeping in all its branches. Address G B 350, Tribune.

BKPR. — CORRESPONDENT — CAPABLE handle set books; reconcile acct. Apply at once. KLEIN FILTER & MFG. CO., 1227 School-st.

BOOKKEEPER—IN TEAMING OFFICE; state salary expected. Address G L 535, Tribune.

BOOKKEEPER—YOUNG MAN, AS BOOKkeeper; state age, experience, and salary. Address C 397, Tribune.

BOOKKEEPER AND CORRESPONDENT—Experienced. Jewelsh. 726 S. Desplaines, 3d fl.

CASHIER—FOR SOUTH SIDE INSURANCE office; permanent position; best references required. E. P. Bargess, 110 Mallers Bldg.

CLERK.

Splendid opportunity for February; high school graduate with knowledge of bookkeeping, for claim work. Walworth Mfg. Co., 220 N. Desplaines. See Mr. Hutson.

CLERK — RAILROAD EXPERIENCE, TO handle car records and assist in tracing; good opportunity for live wire. Address G L 175, Tribune.

COLLECTOR—YOUNG MAN EXPERIENCED real estate office, South Side; state age, experience and salary. Address G B 347, Tribune.

COST MAN—CAN MAKE GOOD CONNECtion with furniture manufacturer; must be familiar with all essentials and come well recommended. Answer in detail and initial salary. Address G S 556, Tribune.

LEDGER CLERK.

With experience on sales, ledgers and trial balances; good penmanship and accuracy absolutely essential. Apply H. Haun, CHAS. MEYER & CO. MENTHOL,
159 N. Michigan-av.

LEDGER CLERK—GENTILE PREF.; MUST be speedy and accurate; give full particulars as to self and experience, naming salary expected. Address G A 343, Tribune.

MAN—BY LARGE WHOLESALE GROCERY. Young man capable of handling a statistical department employing twenty people; must possess ability to train help and develop capacity in the handling of office detail. Address, giving age, experience, and salary expected. C 392, Tribune.

MAN — YOUNG, AGE 21, FOR OFFICE bus. exp. fam. with complaints, adjs., filing, posting, dictating letters; will consider gen. off. work. Monticello 2584.

SITUATION WTD—BKKPR., 10 YRS.' EXP., handle gen. ledger. A1 ref. Irving 2992.

Executives and Managers.

SECRETARY,

Exp. boss, initiative, judgment, and ability to handle details; efficient stenographer. L. View 298.

SITUATION WTD—CAN RELIEVE OVER-burdened executive of much responsibility and correspondence; experience and references right. Address F B 208, Tribune.

SITUATION WTD—MGR. CONFECTIONERY store; thoroughly exp.; high class; refs. Address T 320, Tribune.

SITUATION WTD—CORRESPONDENT, CLK. or dept. mgr. Address D 112, Tribune.

Domestics and Cooks.

SITUATION WTD—KENTUCKY GIRL, DEsires position as companion to elderly lady; well educated; finished musician; fair knowledge of modern languages. Emma Willis Rowe, 209 E. Maxwell, Lexington, Ky.

SITUATION WTD—MIDDLE AGED LADY wishes to do general housework for family German pref. Widmar, 2611 Wabansia-av.

SITUATION WTD—COL. GIRL, GEN. HSWK. to share home nights. 3322 Grand-blvd., 3d. Doug. 1991.

SITUATION WTD — MAID, BACHELORS only; col. Douglas 825. Call after 10 a. m.

SITUATION WTD—COL. GEN. HOUSEWK. Doug. 1807.

SITUATION WTD—COL. MAID, HALF DAYS, housework. Oakland 4650.

SITUATION WTD—COMPETENT COL. WOM. and gen. work. Normal 1639.

SITUATION WTD—NEAT COL. GIRL, HALF days, no Sunday. Blvd. 4580.

SITUATION WTD — COOK IN PRIV. FAM., Swedish; wages $18. Dalzell 8527.

SITUATION WTD—HALF DAY'S WORK, NO washing, ironing; S. Side. Drex. 6223.

SITUATION WTD—CHAMBERMAID. Ph. Douglas 4202.

SITUATION WTD—COOK OR HSKPR. COUNtry pref. Phone Lincoln 4223.

Housekeepers and Caretakers.

SITUATION WTD—HOUSEKEEPER, AMERican woman, good cook, for gentleman's home; capable with children; can furnish references. Address E 100, Tribune.

SITUATION WTD—BY SWEDISH GIRL, AS hskpr. in bachelor apt. or gen. maid small family. N. Side; best refs. Diversey 5384.

SITUATION WTD—HSKPR., GOVERNESS, motherless home; educated, capable; exper.; N. S. preferred. Address E 78, Tribune.

Dressmakers and Seamstresses.

SITUATION WTD—GOWNS, REMODELING plain and fancy sewing; reas. Oak 4018.

Nurses and Governesses.

SITUATION WTD—NURSE, PRACTICAL, with references; willing worker; $25-$30 wk. Winthrop Rec. Ph. Sheldrake 3906.

SITUATION WTD—CHILDREN'S NURSE, capable, pleasant; highest ref. MARY CONLEY, 615 Church-st., Evanston. Ill.

SITUATION WTD — WOMAN WITH EXPErience, take charge of children's ward, small institution; $30. Evanston 1234.

Laundresses and Day Work.

SITUATION WTD—LAUNDRESS OR HOUSE cleaning; by the day. Phone Drexel 1281.

SITUATION WTD—FIRST CLASS COL. laundress; refs. Douglas 2928.

SITUATION WTD—COL. WOMAN, LAUN. dress, day work. Douglas 7147.

SITUATION WTD—LAUNDRY WORK AND cleaning. 6311 Eberhart. G. MAHER.

SITUATION WTD—LAUNDRESS, SWEDISH, $4.25. Address C 507, Tribune.

SITUATION WTD—COL. LAUNDRESS, EXP., $4.25, from 8 to 4. Kenwood 6730.

SITUATION WTD—DAYS, WEEK, LAUND. or clean. Call eve. after 6. Sup. 6395.

SITUATION WTD—LAUNDRY, CLEANING, window washing; day work. Oak. 7329.

SITUATION WTD—COL. LADY, CLEANING, ironing by day. Drexel 221.

Stenographers, Typists, Etc.

SITUATION WTD—A1 STENO. SEC.; 4 YRS. exp.; competent, accurate, rapid; H. S. grad.; univ. bus. course. Address Y 398, Tribune.

SITUATION WTD—STENOG., 7 YRS. EXP., secretary, dict. opr., office asst., cap. assuming charge, meeting public; H. S. grad. Drexel 5507.

SITUATION WTD—HIGH GRADE STENOGsecy. Wide experience, initiative, unusual ability; good correspondent; office experience. Good worker. Phone Boulevard 4675.

SITUATION WTD — HALF DAY OR PART time by well educated steno.; 3 yrs.' exp.; some change; competent; union. Address C 132, Tribune.

SITUATION WTD—MECH. ENGINEER, TO perfect inventions and put same on production basis. Address D 245, Tribune.

SITUATION WTD — BY YOUNG MAN AS foreman's asst. in production work. Address Y 500, Tribune.

SITUATION WTD—YOUNG MAN, AS CARpenter, maintenance, for loop or flats. Address C 271, Tribune.

SITUATION WTD—YOUNG MAN, APPRENtice, pharmacist; 3 yrs. exp., whol. and retail. S. Side. Address D 230, Tribune.

SITUATION WTD—MECHANICAL DRAFTSman and designer; 14 yrs.' experience; technical education. Phone Columbus 4270.

SITUATION WTD — EXPERIENCED SHOP superintendent, 1st class mech. draftsman and designer. Address C 576, Tribune.

SITUATION WTD—MECH. DRAFTSMAN and strict; tech. grad.; 7 years' off. exp. Address D 145, Tribune.

SITUATION WTD—MECH. DESIGNER; 14 yrs. exp.; designing special and motion picture machines. Address C 554, Tribune.

SITUATION WTD—COL. MAN, RIVET and bucker; 18 mo. exp. Englewood 3241.

SITUATION WTD—COOK, FIRST CLASS all around col. man. Kenwood 8818.

SITUATION WTD—ARCHTL. APPRAISER and bldg. est. Address C 274, Tribune.

SITUATION WTD—CARPENTER AND JOB asst. factory or shop, experience. Ed. 2793.

WANTED—MALE HELP.

Stores and Offices.

ACCOUNTANT—SEMI-SENIOR WITH TWO or more years' public experience, for staff work in city. Open now for right man. Give full details, experience, salary expected, and telephone number in reply. Address C 583, Tribune.

ACCOUNTANTS—SEMI-SENIOR AND JUNior, with public experience, at once; make application by letter only, give age, experience, references, salary desired. JOHN J. ROSEN CO., 30 N. La Salle.

ACCOUNTANT—COMPETENT, FOR CASHier's position; state age, experience, and salary expected. Address G A 342, Tribune.

AMBITIOUS YOUNG MEN.

An old established Chicago wholesale house has open several positions which offer excellent chances for future development along sales lines; men 20 to 25 years of age; at least high school education; in replying state age, nationality, education, past experience, and phone number. Address G A 222, Tribune.

ASSISTANT BOOKKEEPER
& STOCK TRANSFER CLERK

in investment security house; man under 30; must have successful experience in the above capacity. High School or university education; best references; permanent employment with progressive house. Apply in confidence, by mail or in person.
THE STRAUSS BROS. CO.,
10 S. La Salle-st.

BOOKKEEPER—MAN, 22-27 YEARS OF age, capable of taking charge complete set books; must be ambitious, accurate, and hard worker; prefer applicant who has taken course in accounting; state age, experience, and salary expected. Address D 280, Tribune.

BOOKKEEPER—FOR ACCOUNTS PAYABLE. Capable of handling volume with speed and accuracy; must be thorough in discounting and distribution. A splendid opportunity. State references, age, experience, phone and salary expected. Address G A 355, Tribune.

BOOKKEEPER—MAN BETWEEN 30 AND 35 years who thoroughly understands his business for concern running several large groceries and markets; must know bookkeeping in all its branches. Address G B 350, Tribune.

BKPR. — CORRESPONDENT — CAPABLE handle set books; reconcile acct. Apply at once. KLEIN FILTER & MFG. CO., 1227 School-st.

BOOKKEEPER—IN TEAMING OFFICE; state salary expected. Address G L 535, Tribune.

BOOKKEEPER—YOUNG MAN, AS BOOKkeeper; state age, experience, and salary. Address C 397, Tribune.

BOOKKEEPER AND CORRESPONDENT—Experienced. Jewelsh. 726 S. Desplaines, 3d fl.

CASHIER—FOR SOUTH SIDE INSURANCE office; permanent position; best references required. E. P. Bargess, 110 Mallers Bldg.

CLERK.

Splendid opportunity for February; high school graduate with knowledge of bookkeeping, for claim work. Walworth Mfg. Co., 220 N. Desplaines. See Mr. Hutson.

CLERK — RAILROAD EXPERIENCE, TO handle car records and assist in tracing; good opportunity for live wire. Address G L 175, Tribune.

COLLECTOR—YOUNG MAN EXPERIENCED real estate office, South Side; state age, experience and salary. Address G B 347, Tribune.

COST MAN—CAN MAKE GOOD CONNECtion with furniture manufacturer; must be familiar with all essentials and come well recommended. Answer in detail and initial salary. Address G S 556, Tribune.

LEDGER CLERK.

With experience on sales, ledgers and trial balances; good penmanship and accuracy absolutely essential. Apply H. Haun, CHAS. MEYER & CO. MENTHOL,
159 N. Michigan-av.

LEDGER CLERK—GENTILE PREF.; MUST be speedy and accurate; give full particulars as to self and experience, naming salary expected. Address G A 343, Tribune.

MAN—BY LARGE WHOLESALE GROCERY. Young man capable of handling a statistical department employing twenty people; must possess ability to train help and develop capacity in the handling of office detail. Address, giving age, experience, and salary expected. C 392, Tribune.

MAN — YOUNG, AGE 21, FOR OFFICE bus. exp. fam. with complaints, adjs., filing, posting, dictating letters; will consider gen. off. work. Monticello 2584.

SITUATION WTD—BKKPR., 10 YRS.' EXP., handle gen. ledger. A1 ref. Irving 2992.

Executives and Managers.

SECRETARY,

Exp. boss, initiative, judgment, and ability to handle details; efficient stenographer. L. View 298.

SITUATION WTD—CAN RELIEVE OVERburdened executive of much responsibility and correspondence; experience and references right. Address F B 208, Tribune.

SITUATION WTD—MGR. CONFECTIONERY store; thoroughly exp.; high class; refs. Address T 320, Tribune.

SITUATION WTD—CORRESPONDENT, CLK. or dept. mgr. Address D 112, Tribune.

Domestics and Cooks.

SITUATION WTD—KENTUCKY GIRL, DEsires position as companion to elderly lady; well educated; finished musician; fair knowledge of modern languages. Emma Willis Rowe, 209 E. Maxwell, Lexington, Ky.

SITUATION WTD—MIDDLE AGED LADY wishes to do general housework for family German pref. Widmar, 2611 Wabansia-av.

SITUATION WTD—COL. GIRL, GEN. HSWK. to share home nights. 3322 Grand-blvd., 3d. Doug. 1991.

SITUATION WTD — MAID, BACHELORS only; col. Douglas 825. Call after 10 a. m.

SITUATION WTD—COL. GEN. HOUSEWK. Doug. 1807.

SITUATION WTD—COL. MAID, HALF DAYS, housework. Oakland 4650.

SITUATION WTD—COMPETENT COL. WOM. and gen. work. Normal 1639.

SITUATION WTD—NEAT COL. GIRL, HALF days, no Sunday. Blvd. 4580.

SITUATION WTD — COOK IN PRIV. FAM., Swedish; wages $18. Dalzell 8527.

SITUATION WTD—HALF DAY'S WORK, NO washing, ironing; S. Side. Drex. 6223.

SITUATION WTD—CHAMBERMAID. Ph. Douglas 4202.

SITUATION WTD—COOK OR HSKPR. COUNtry pref. Phone Lincoln 4223.

Housekeepers and Caretakers.

SITUATION WTD—HOUSEKEEPER, AMERican woman, good cook, for gentleman's home; capable with children; can furnish references. Address E 100, Tribune.

SITUATION WTD—BY SWEDISH GIRL, AS hskpr. in bachelor apt. or gen. maid small family. N. Side; best refs. Diversey 5384.

SITUATION WTD—HSKPR., GOVERNESS, motherless home; educated, capable; exper.; N. S. preferred. Address E 78, Tribune.

Dressmakers and Seamstresses.

SITUATION WTD—GOWNS, REMODELING plain and fancy sewing; reas. Oak 4018.

Nurses and Governesses.

SITUATION WTD—NURSE, PRACTICAL, with references; willing worker; $25-$30 wk. Winthrop Rec. Ph. Sheldrake 3906.

SITUATION WTD—CHILDREN'S NURSE, capable, pleasant; highest ref. MARY CONLEY, 615 Church-st., Evanston. Ill.

SITUATION WTD — WOMAN WITH EXPErience, take charge of children's ward, small institution; $30. Evanston 1234.

Laundresses and Day Work.

SITUATION WTD—LAUNDRESS OR HOUSE cleaning; by the day. Phone Drexel 1281.

SITUATION WTD—FIRST CLASS COL. laundress; refs. Douglas 2928.

SITUATION WTD—COL. WOMAN, LAUN. dress, day work. Douglas 7147.

SITUATION WTD—LAUNDRY WORK AND cleaning. 6311 Eberhart. G. MAHER.

SITUATION WTD—LAUNDRESS, SWEDISH, $4.25. Address C 507, Tribune.

SITUATION WTD—COL. LAUNDRESS, EXP., $4.25, from 8 to 4. Kenwood 6730.

SITUATION WTD—DAYS, WEEK, LAUND. or clean. Call eve. after 6. Sup. 6395.

SITUATION WTD—LAUNDRY, CLEANING, window washing; day work. Oak. 7329.

SITUATION WTD—COL. LADY, CLEANING, ironing by day. Drexel 221.

Stenographers, Typists, Etc.

SITUATION WTD—A1 STENO. SEC.; 4 YRS. exp.; competent, accurate, rapid; H. S. grad.; univ. bus. course. Address Y 398, Tribune.

SITUATION WTD—STENOG., 7 YRS. EXP., secretary, dict. opr., office asst., cap. assuming charge, meeting public; H. S. grad. Drexel 5507.

SITUATION WTD—HIGH GRADE STENOGsecy. Wide experience, initiative, unusual ability; good correspondent; office experience. Good worker. Phone Boulevard 4675.

SITUATION WTD — HALF DAY OR PART time by well educated steno.; 3 yrs.' exp.; some change; competent; union. Address C 132, Tribune.

SITUATION WTD—COMP. STENO., ABLE bkpr. as well, desires high grade position. 10 yrs. experience. Address D 125, Tribune.

SITUATION WTD — TYPIST, LOOP ONLY, operate dictaphone; 3 yrs.' H. S., 2 yrs.' exp. Address E 95, Tribune.

SITUATION WTD—STENOG.-SECY., 7 YRS. exp., h. s. grad.; know bkkpg.; loop; $30. Stewart 1900.

SITUATION WTD — STENO. WILLING worker; 3 yrs. exp. Address X 398, Tribune.

SITUATION WTD—STENO., BEGINNER BUT well qualified. Ph. S. Chicago 1144.

SITUATION WTD—STENOG., 10 YRS.' EXP. neat, $25 per wk. Address E 99, Tribune.

SITUATION WTD—TYPIST, SOME STENOG. off. detail. Garfield 2787.

SITUATION WTD — EXP. STENO., $22 TO $25. Address E 80, Tribune.

SITUATION WTD—STENO., SM. OFFICE; refs.; 4 yrs.' exp. Drexel 800.

SITUATION WTD—BY EXP. TYPIST; PUBlisher's work. Drexel 1072.

Miscellaneous.

SITUATION WTD—FACTORY CHAMBERmaid or elevator girl; col.; exp. Yards 3180.

HOME WORKERS' SERVICES.

UPHOLSTERING, REFINISHING, REPAIRing; reas. F. Van Blatz, Drexel 1060.

WANTED—MALE HELP.

Executives and Managers.

OPPORTUNITY.
EXCEPTIONAL
OPPORTUNITY.

Young unmarried men to train for positions of responsibility with the largest manufacturing institution in its line.

Offices in all principal cities of the world.

Prefer graduates of an advanced commerce course with stenographic experience.

Must be willing to go to any part of the United States or Canada.

Give complete information, stating age, training, and experience.

Address H T 31, Tribune.

ARTIST WANTED FOR
etched name plate design and drawing; good, permanent position with reliable concern; give experience and salary wanted. Address H F 10, Tribune.

Boys—Office and Factory.

BOY—TO WORK IN LINEN ROOM LARGE hospital; light work; hours 9 a. m. to 5 p. m. $40 monthly and meals. Apply Michael Reese Hospital, 29th and Ellis-av.

BOYS—14 TO 16 YEARS OF AGE, FOR OFfice positions; good starting salary and excellent chance for advancement. United States Gypsum Co., 205 W. Monroe-st.

BOY — BRIGHT, YOUNG, WILLING APplicant will find excellent opportunity for rapid advancement. Call 21 S. Lincoln-st.

BOY—OVER 17, TO DELIVER AND LEARN to sell; ref.; good pay. MILLS & MILLS, 53 W. Jackson-blvd.

BOYS—FACTORY WORK. APPLY HER-GEN Mfg. Co., 57 E. 43d-st.

Professions and Trades.

ARTIST—FIRST CLASS PHOTOGRAPHER and retoucher, some portraits; must be able to retouch and print. Call Harris Studio, Rm. 400 Fine Arts Bldg.

ARTIST—RETOUCHER; STEADY POSITION for young man with agency experience, some knowledge of lettering and special layouts preferred. Address G A 322, Tribune.

ASSISTANT BUTCHER—IN LARGE HOSpital. $65 month and meals. Address G A 207

TRADE SCHOOLS.

YOU CAN GET
A GOOD JOB

We train Repairmen, Truck Drivers, Lighting and Starting Experts, Demonstrators, Truck and Aeroplane mechanics, etc. Be a "C. & E."—Certified Automotive Engineer. Good paying jobs free for graduates.

Classes daily from 9 a. m. to 4 p. m. Special Evening Classes Monday, Wednesday, and Friday at 6 p. m. Tuition rates: General Mechanical and Driving, $150; Automotive Electricity, $50; Vulcanizing, $50; Acetylene Welding, $50; Driving, $30. Other Special Courses, $70 to $200. Time payments accepted.

Pay us a visit. It costs nothing to investigate and may save you money. Our practical methods, big equipment and other advantages guarantee your success. Call, write, or phone for FREE BOOKLET.

CALUMET 2657.

GREER COLLEGE OF AUTOMOBILE ENGINEERING, 1519 WABASH-AV., CHICAGO, ILL.

Next to Coliseum.

LEARN ELECTRICITY.

Get out of the poor pay class, where there is no future and you are always "laid off" when business slacks up. Get into the best paying trade in the world, where there is always work and big money.

Experts train you quickly and thoroughly. No books, no classes, all practical work on motors, generators, power plants, automobiles, telephones, house wiring, etc. Everything to make you an expert, capable of earning from

$50 TO $100 A WEEK.

Free course in auto electricity to those enrolling in electrical course now. Our graduates are in big demand. Start now, day or evening.

EVENING CLASSES.
Monday, Wednesday, Friday.

ALSO COURSES IN DRAFTING. Call, write, or phone for catalog. PHONE RANDOLPH 2660.

COYNE SCHOOL,
America's Greatest Electrical School. 49 E. ILLINOIS-ST. 4 blocks North of Marshall Field's.

LEARN TIRE REPAIRING—And make big money all year around. We have largest and best equipped school in Chicago. Expert individual instruction. Day and evening classes. Proposition which gives you free instruction and pay as you learn. WESTERN RUBBER MOLD COMPANY, 243 N. Crawford-av.

MACHINERY AND TOOLS.

1 48X12 POND PLANER, HEAVY TYPE, $3,500.
1 25" Sliding Head B. G. P. F. Aurora Drill Press, $265.
1 No. 4 Marvel Hacksaw, $125.
1 4" Davis Cut-off machine with air chuck, $125.
1 No. 3 Connersville Blower, $250.
1 6x4 Lucas Belt Driven Air Compressor with tank, $250.
1 each 30" and 36" Dalton 6 lathe, complete, $190 and $210.
1 20 ton 8 wheel standard gauge McMyler Locomotive Crane, 47' boom, $7,000.
All of the above machines are new or equal to new.
SIMONSEN-KOONS, 8 N. Desplaines-st.

VULCANIZERS AND COMPLETE tire repair equipment; must be sold at once. 5050 Michigan.

FULL LINE OF GARAGE AND AUTOMOBILE shop equipment, air compressors, screw machines, millers, shapers, vulcanizing outfits, lathes, motors, grinders, both new and used, at attractive prices. WRIGHT, 568 Washington-blvd.

AUTOMATIC AND HAND SCREW MACHINES, turret lathes, boring mills, drill presses, air and steam hammers, lathes, garage and machine shop equipment. WRIGHT WORKS, 12th and Washtenaw-av.

¼ H. P. A. C. MOTORS, $19.50
These are new, single phase, with cord and pulley, guaranteed for 1 yr. ARTHUR WAGNER CO., 706 S. Dearborn, Harrison 1833.

VULCANIZING EQUIPMENT — HAVE quantity of second hand retreading molds, section molds, tube plates, steam generators, etc., at bargain prices. Western Rubber Mold Co., 243 N. Crawford-av.

FOR SALE—1 STEEL RIVETED BRINE tank, 13 ft. long, 48 in. deep, 25 in. wide, with or without coils. 1107 W. Congress-st. Phone Monroe 6732.

OVER 200 D. C. AND A. C. GUARANTEED elec. motors in stock. We buy, sell, exchange and repair all kinds. ARTHUR WAGNER & CO., 706 S. Dearborn. Harr. 1833.

FOR SALE—1 NO. 3 BECKER VERTICAL with circular table; 1 No. 1 Brown & Sharpe Universal Miller; 1 Reed Prentice Piston Lathe. PASSMAN BROS., 30 S. Green-st.

LARGE STOCK GARAGE AND AUTO REpair shop equipment. Come in and see our lathes, drills, grinders, arbor presses, etc. ESSLEY MACHY. CO., 551 Washington-bd.

25 CYCLE A. C. MOTORS, 2 TO 20 H. P. Large stock of 60 cycle motors. CONSOL. WIRE AND MACHINERY CORP., 519-29 W. Van Buren-st.

TWO NEW LITTLE GIANT LOCOMOTIVE cranes in stock for immediate delivery. Simonsen-Koons, 8 N. Desplaines-st. Tel. Monroe 4512.

WHO WANTS TO BUY TOOLS OF ALL kinds? I have over 150 of them. I am almost giving away; tool chests go with them. Ask to see Mr. Evanoff, 117 E. Ohio-st.

18X6 LATHE, $200; 30 IN. SQ. SHEAR, $60; 6 ft. brake, 5 punch presses, 5 lathes. 104 S. Clinton. Franklin 3487.

ELECTRIC MOTORS BOUGHT, SOLD, EXchanged and repaired. EUREKA ELECTRIC CO., 409 N. Wells. Main 3838.

FOR SALE—WOLF CLOTH CUTTING MAchine, in first class condition. Address Kalamazoo Corset Co., Kalamazoo, Mich.

GRIDLEY AUTOMATIC SCREW MACHINE, complete; also Advance engine lathe; sell for less than half. Harrison 161.

MOTORS—GENERATORS—NEW OR USED. Bought, sold, repaired; A. C., D. C. CHICAGO ELECTRIC CO., 740 W. Van Buren.

CALL R. L. BAKER, FRANKLIN 1520, FOR new and used boilers, eng. sets, engine heaters, power plant equipment. 30 N. La Salle.

3 AND 6 FT. RADIAL DRILLS, 50 IN. BORing mill, cheap; 10 ft. sq. shear, ¼ in. cap. 321 N. Crawford-av.

S. TO 2 IN. CLEVE. CUT. CHEAP. 321 N. Crawford-av.

WANTED—RIVETING MACHINE. PHONE Main 274.

DYNAMOS AND MOTORS—NEW AND USED. Guaranteed Electric Co., 430 S. Green-st.

COMPLETE AIR COMPRESSOR UNIT; IN good condition. Phone Harrison 4010.

LIGHT & HEAVY MANUFACTURING.

WANTED—CONTRACT WORK ON WHICH to run large woodworking plant. Going concern prepared to start any kind of work immediately. Address P. O. Box 366, Peru, Indiana.

SCREW MACHINE WORK, 2-32 TO 1¼ inch capacity; prices reasonable; delivery as you may require. Machinery Products Corp., 231 W. Illinois. State 5479.

TYPEWRITERS AND SUPPLIES.

ONA CORONA

CORONAS for rent. Rental applies on purchase of NEW MACHINE. CORONA TYPEWRITER SALES CO., 12 S. La Salle-st. Phone Franklin 4992.

FREE—$10 SAVINGS BANK FREE. SPECIAL ONE WEEK ONLY. 7 LB. FOX PORTABLE, ONLY $35. ACT AT ONCE, as our supply is limited. Other makes and models sold, $15 up. Easy terms. Guaranteed. Rented 3 mos. $7.50 up. YOUNG TYPEWRITER CO. CENT. 4647. 25 W. Lake-st., east of Dearborn.

RENTED 3 MONTHS — $7.50 UP—UNDERwoods, Royals, Remingtons, Smiths, Nationals, Coronas, $15 to $85. Every one guaranteed perfect. Mfrs' Typewriter Clearing House, 193 N. Dearborn, cor. Lake. Cen. 6034.

TYPEWRITERS RENTED, SOLD AND REpaired. Rented 3 months, $8 and up. See our NEW machine, the Century. AMERICAN WRITING MACHINE CO., 329 S. Dearborn-st. Harrison 1360.

ROYAL TYPEWRITERS FOR RENT—LATest models; quick service; special rates to students. Royal Typewriter Co., Inc. Rand. 295. 32 S. Wabash-av.

ALL MAKES RENTED, SOLD, REPAIRED. Sold for $15 and up. Highest prices paid for all machines. BERAN TYPEWRITER CO., INC., 58 W. Washington. Central 6492.

ALL MAKES SOLD, BOUGHT, OVERhauled and rebuilt. Chicago Typewriter Supply Co., 39 W. Adams-st. Harr. 4106.

INVESTIGATE THE WOODSTOCK TYPEwriter before buying or renting. Standard Keyboard, 32 N. Dearborn-st. Central 5563.

C. B. LANTERMAN, 63 E. ADAMS, WAbash 6953. Rents, sells, repairs all makes. Work guaranteed. Prices just.

UNDERWOOD TYPEWRITER, $30 UP. Others, $10 up. COMEGYS & CO., 115 S. Dearborn-st. Phone Randolph 1749.

TYPEWRITERS RENTED THREE MOS., $8. United Type. Co., 39 W. Adams. Wab. 7265.

ROYAL, FOX, REMINGTON, UNDERWOOD, $35 ea. Room 309, 30 N. Dearborn-st.

FOR SALE—NO. 10 REMINGTON TYPEwriter; excellent cond. Phone H. P. 2026.

FOR SALE—L. C. SMITH AND UNDERwood typewriters, No. 5. Phone State 7730.

WANTED — UNDERWOOD AND CORONA typewriter. Randolph 739. HOFFMAN.

FOR SALE — UNDERWOOD, BRAND NEW Oliver; bargain. Rm. 402, 109 N. Dearbn.

OFFICE DEVICES.

FOR SALE—BURROUGHS VIS. LOCK KEY Comptometer, Monroe, and others; bargain prices. Machines also rented. Add. Mach. Corp., 323 S. La Salle. Harr. 9420.

ADDRESS. MACH., MULTICOLOR, MULTIgraph, Graphotype, Folder, Duplicator, Sealer. R. 7, 112 N. La Salle. Ph. Frank. 5235.

ALL MODELS AND MAKES, ADDRESSING machines, complete, multigraphs, duplicators. Guar. like new. R. 4, 154 W. Randolph.

REBUILT ADDRESSERS, DUPLICATORS, multigraphs, etc. 503, 22 Quincy. Wab. 7689.

DICTAPHONES, MULTIGRAPHS, FOLDERS. PRICE, INC., 440 S. Dearborn. Harr. 5917.

FOR SALE—EDISON-DICK MIMEOGRAPH; used 3 mos. R. 1109, 108 S. La Salle.

WANTED—USED MIMEOGRAPH. MUST BE in perf. cond. and a barg. Ph. Harr. 7345.

WANTED—FEMALE HELP.
Stores and Offices.

ADDRESSERS.
Experienced girls for long hand addressing. Piece work basis, $2 per thousand.
WALTER FIELD CO., 318 S. Michigan-av.

ADDRESSERS—LONGHAND; BEST PIECE work rates; excellent working conditions. Apply Mr. Smith, 2d floor, Reuben H. Donnelley Corp., 652 S. State-st.

ADVERTISING AGENCY RATE CLERK.
Young woman familiar with Barbour rate files, A. B. C. reports, contracts, etc.; must be rapid and accurate, also a good typist. Application will not be considered without full details of experience and salary wanted. Address F M 571, Tribune.

ADDRESSERS—LONGHAND. MUST BE legible writers and fast; $2 a thousand, piece work. 4th floor, 843 W. Adams.

ATTENTION, ADDRESSERS.
Loop organization has work for a number of addressers; pleasant surroundings; piece work; our addressers earn up to $30 per wk.
LEONARD MORTON & CO., 633 S. Wabash.

BANK POSITION.
Wanted—Young lady as assistant file clerk; prefer one with high school education or equivalent; good starting salary; permanent position and opportunity for promotion; address in own handwriting, stating age, education, experience and salary desired. Address G A 331, Tribune.

BANK POSITIONS.
Several young women to do posting in small ledgers; must write good legible hand, and be accurate at figures; good salary; excellent working conditions and opportunity for promotion; address in own handwriting, stating age, education, experience and salary desired. Address G A 330, Tribune.

BILL CLERK—LADY EXPERIENCED IN mail order work, typist or stenographer. Ask for Mr. Ritter; Cruver Mfg. Co., 2456 Jackson-blvd.

BOOKKEEPER-CASHIER — Permanent position of dignity and responsibility open to snappy, efficient, exp. bus. woman. Must be competent to take entire charge rl. est. books, billing, statements, and accts. Leading N. Side office has excep. future to one qualifying. Give age, exp., educ., and starting sal. desired, all confidential. Address G A 314, Tribune.

BOOKKEEPERS—TWO.
To work on heavy sales ledgers involving considerable detail; state experience, salary expected; must furnish references. Address F E 294, Tribune.

BOOKKEEPER AND CASHIER—FOR FRONT office; must have hotel experience. Apply Auditor, Chicago Beach Hotel, 51st and Cornell.

BOOKKEEPER AND STENO.—D. E., CAPAble of taking full charge of small office; state experience and salary expected. Address C 400, Tribune.

BOOKKEEPER — EXPERIENCED; GOOD pay; W. Side. Apply at once. TEICHNER & SCHNEIDER, 1105 S. Morgan-st.

BOOKKEEPER AND STENOGRAPHER—EXperienced; must live South Side; good salary. Address G B 249, Tribune.

BKPR.—CAPABLE HANDLE SET BOOKS; reconcile acct. Apply at once. KLEIN FILTER & MFG. CO., 1227 School-st.

BOOKKEEPER — YOUNG LADY IN SAVings dept. Union Bank of Chi., 25 N. Dbn.

CASHIER,
experienced, for large wholesale clothing firm; good salary and excellent opportunity for advancement. Address G F 565, Tribune.

CASHIER — FOR GROCERY AND MEAT market; Swedish-American, bet. 30-40 preferred; must be able to keep books. Address 1001 W. 59th, cor. Morgan.

CASHIER — AFTERNOONS ONLY; REFERences. Apply Halsted Theater, 320 S. Halsted-st.

CLERK—SODA FOUNTAIN; NIGHT WORK; exp.; live North; age 25 to 30. ROY BELL, Parkway Hotel.

DICTAPHONE OPERATORS—PERMANENT positions with good starting salary; best of working conditions and rapid promotion are among the advantages we have to offer. See Mrs. Grant, 3d floor.
RUDOLPH WURLITZER CO., 329 S. Wabash-av.

DICTAPHONE OPERATOR — FAST OPERator for advertising agency in loop with 2 or 3 years' experience; come prepared to work. Apply William H. Rankin Co., 104 S. Michigan, Room 1029.

FILE CLERKS.
INDEX CLERKS.
While experience in mail order house doing similar work is desired, we will take on a limited number of girls who have no experience and train to do this highly interesting work; salary is good, work is pleasant, position is absolutely permanent. Call at once. Put in your application to start Monday a. m.
PHILIPSBORN'S,
Congress and Paulina. Marshfield L Station.

FILE CLERK.
Intelligent young woman, about 17 years of age, for file department; must be willing to help in mail department. Apply 5th floor. Walworth Mfg. Co., 224 N. Desplaines-st.

GIRL—TO TAKE CARE OF OFFICE IN DYEing and cleaning est. on S. S.; hours 5:30 to 9:30, Mon., Tues., Thurs. and Sat. eves.; $10 per wk.; experience not necessary. Address G S 567, Tribune.

GIRL—ABOUT 17, FOR OFFICE WORK IN wholesale house; experience unnecessary but must operate Underwood typewriter.
PITKIN & BROOKS, 10 E. Lake-st.

GIRL—FOR GENERAL OFFICE WORK, SO. Side; permanent position; good salary; give age, nationality, experience, address, and telephone number. Address D 324, Tribune.

GIRL — NEAT AND ATTRACTIVE, TO learn Victor record selling. Apply after 9:30 a. m. Talking Machine Shop, 234 S. Wabash.

GIRL—YOUNG, TO WORK IN JEWELRY store; $10 per week; experience not necessary. 834 N. State-st.

GIRL—FOR CANDY BOOTH, THE CANTEEN, 9 W. Monroe-st.

GIRL—CHECK ROOM, ILLINOIS ATHLETIC CLUB, 112 S. Mich.-av.

GIRLS—EXPERIENCED IN OFFICE WORK. Banner Tailoring Co., 843 W. Adams-st.

GIRL — GENERAL OFFICE WORK, $16. TINTHOFF, 81 W. Randolph-st.

LADY—YOUNG, ABOUT 20 YEARS OF AGE, by large automobile concern, to assist in accounting and cashier depts., and to relieve at switchboard; must be good writer and accurate at figures; good permanent position; state age, experience, and salary wanted. Address F L 442, Tribune.

LADY—YOUNG, AS ASST. TO BKKPR. IN small downtown office. Call bet. 8:30 and 10 a. m., Rm. 309, 155 N. Clark-st., cor. Randolph.

LADY — YOUNG; WITH DEPT. STORE sales exp., for temporary position. Call R. 1214, 223 W. Jackson-blvd., before 10 a. m. BEACON CHOCOLATE CO.

LADY—YOUNG, WITH KNOWLEDGE OF stenography, to work in store and look after office; $20 to start. 2615 Sheffield.

MILLINERY DESIGNER.
High class retail millinery establishment requires the services of a thoroughly competent and experienced woman to take complete charge of millinery workroom; must be one who is familiar with the requirements which must be met in catering to the best class of trade; this offers a splendid opportunity to make permanent connection with an excellent starting salary; state full particulars in first letter. Address G B 314, Tribune.

OPERATOR—EXPERIENCED BURROUGHS adding machine operator for North Side bank. Must be North Side resident. State age, experience, and salary expected. Address G S 135, Tribune.

SALESWOMEN, MILLINERY.
Apply fifth floor. Employment Office.
CHAS. A. STEVENS & BROS., 19 N. STATE-ST.

SALESWOMEN, GLOVES.
Apply Fifth Floor. Employment Office.
CHAS. A. STEVENS & BROS., 19 N. STATE-ST.

SALESWOMAN—EXPERIENCED IN MEN'S collars and hose.
MEN SECTION. LEITER BLDG. STORES, STATE AND VAN BUREN-STS.

SALESLADY — EXPERIENCED, FOR HIGH class retail grocery house; salary and commission. Apply Miss Crane, 9 to 11 a. m., T. & G. Store, 16 N. Michigan-av.

SALESLADIES—FOR MILLINERY; STEADY position or three days each week. Apply evenings. Lincoln Millinery, 3218 S. State-st.

SECRETARY STENOGRAPHER—KNOWLedge automobile trade desirable, but not necessary. Phone Douglas 3496 for appt.

STENOGRAPHER — EXPERIENCED, FOR home office; life insurance co.; permanent. Apply in person, Rm. 1109, 231 S. Wells.

STENOGRAPHER AND BOOKKEEPER—Good salary. Call Playhouse Theater, 410 S. Michigan, after 1 o'clock.

STENOGRAPHER—FOR ABOUT A MONTH. Apply to L. SHAPIRO, 512 Dickey building, 180 N. Dearborn-st.

STENOGRAPHER — INSURANCE OFFICE; competent; h. s. education; willing worker. Address G F 568, Tribune.

STENOGRAPHER—FOR SMALL OFFICE IN loop; $20. Apply 241 W. Van Buren, Rm. 506.

STENOG.—GENTILE PREF., 3 OR 4 YRS.' exp., for position where efforts are appreciated. Address G A 326, Tribune.

STENOGRAPHER — EXPERIENCED, FOR real estate office; refs.; salary $20 to start. Address D N 59, Tribune.

STENOGRAPHER—$27.50. ADV. FIRM IN loop. Hrs. 9-5. Will develop into responsible position. Address G B 302, Tribune.

STENOGRAPHER—WITH SOME KNOWLedge of bookkeeping. 6047 Cottage Grove.

STENOGRAPHER—HIGH SCHOOL GRAD. 2-3 years' exp. 1021 Peoples Gas Bldg.

WANTED—FEMALE HELP.
Stores and Offices.

STENOGRAPHER,
20 TO 23.
Refined young woman of good appearance, in executive's office; permanent position, with very desirable working environment; must be a high school or private school graduate; answer in own handwriting, stating age, education, and previous experience; all interviews confidential; good character and business references required; a good starting salary will be paid the right young woman. Address G B 502, Tribune.

STENOGRAPHER.
One with some experience in bookkeeping preferred; must live on North or Northwest side. See Mr. Griffith, between 2 and 3.
POEHLMANN BROS. CO., 72 E. Randolph-st.

STENOGRAPHER—FAMILIAR WITH SALES correspondence; also willing to do clerical work; excellent chance for rapid advancement. O. W. RICHARDSON & CO., 125 S. Wabash-av., 6th floor.

STENOGRAPHER—WE HAVE AN OPENING for capable young lady with at least 1 year's experience; permanent position and splendid opportunity for advancement. Apply Mr. Robertson, 3d floor, Chicago Portrait, 502 S. Wabash.

STENOGRAPHER—
Young lady, experienced, neat, accurate, for sales dictation; large office in Central Mfg. District; will pay $20 to $22; state experience, age, and prior salary. Address G F 473, Tribune.

STENOGRAPHER AND TYPIST—IN OFFICE of certified public accountants; must be thoroughly experienced and accurate; state age, experience, and salary expected. Address D 179, Tribune.

STENOGRAPHERS—BRIGHT, NEAT APpearance; must have experience in European steamship business; also knowledge of Polish and German languages; good salary for right persons. Address G A 226, Tribune.

STENOGRAPHER — SPLENDID OPENING for experienced stenographer; permanent position; state age, experience, salary expected. Address G S 350, Tribune.

SWITCHBOARD OPERATOR — FOR BUSY board on South Side; permanent; high school education and telephone company experience desirable. Address G S 541, Tribune.

SWITCHBOARD OPERATOR—HOTEL EXperience, wages, room and board. Apply Manager, LAKOTA HOTEL, 3001 S. Michigan.

TYPISTS.
For addressing and filling in letters; must be first class operators; experienced in form letter work preferred; ideal working conditions; rest room; lunchroom; daylight offices. Apply Miss Glassner, 3d floor, 1300 W. Jackson-blvd., cor. Throop. Met. L to Racine station.

TYPIST AND GENERAL OFFICE WORK—Protestant, about 25 yrs. of age; small office, loop. Call between 9 and 10, Rm. 814, 39 S. La Salle.

TYPIST — FOR GENERAL OFFICE WORK; stenog. pref. Some Sunday work; $90 per mo. and meals. Grant Hospital, cor. Larrabee and Grant-pl.

TYPISTS—REMINGTON MACHINE ONLY; have well paying, steady position; agreeable, interesting work and good working conditions. Call 223 W. Jackson-blvd., 6th floor.

TYPIST—FOR OFFICE IN GENERAL wholesale establishment. Apply
WESTERN NEWS CO., 21 E. Austin-av.

TYPIST — BRIGHT, EXPERIENCED; GOOD opportunity for advancement; pleasant office. Phone West 3313.

TYPIST—22 YEARS OR OVER; MUST BE wide awake; Prot. Rm. 214, 58 E. Washington.

TYPIST — EXPERIENCED, ACCURATE; easy work, 3 to 4 wks., $18. Address G F 584, Tribune.

TYPIST — EXP'D. FOR FILLING IN AND addressing. Geo. H. Volkmann & Co., 6th floor, 525 S. Dearborn-st.

WOMAN—EXPERIENCED, YOUNG, FOR ADvertising department of trade magazine, one who understands keeping up prospect lists and handling details of this department; must be typist but not absolutely necessary to take dictation; position permanent. Address G B 343, Tribune.

WOMAN—YOUNG, TO TAKE CHARGE OF retail dept.; one capable of handling help and promoting sales; prefer one familiar with the selling of candy; permanent; salary according to ability. Apply MISS CRANE, 9 to 11 a. m., T. & G. Store, 16 N. Michigan-av.

YOUNG LADY—PROTESTANT, ABOUT 25 years of age, H. S. grad. Small office, loop; no experience necessary. Call 10 to 11, Rm. 814, 39 S. La Salle-st.

Executives and Managers.

MAIL ORDER WOMAN.
WE WANT A COMPETENT mail order woman who has the ability to grasp a general place as well as the smallest detail of dept. of about 25 persons; we want a woman who has a personality, to keep the 25 female employes of this dept. working to their full capacity; a woman who can see when things are not going right and who has the initiative to find out why and devise a plan for the remedy and put it into operation; permanent and good future; state age, salary expected, and full detail of experience in first letter; it will be confidential. Address G F 562, Tribune.

LADY STATIONERY MANAGER and buyer; an opportunity for some one who has been manager or assistant in high grade society stationery department. F. W. Drosten Jewelry Co., St. Louis, Mo.

Factory and Trades.

ALTERATION HANDS, CORSETS.
Must have experience. Apply 5th floor. Employment Office.
CHAS. A. STEVENS & BROS., 19 N. STATE-ST.

DRAPERS AND FINISHERS — MORGAN, 1025 Marshall Field Annex.

FITTER — EXPD. LADY, ON GOWNS AND dresses. Apply at once. D. S. KOMIS & CO., S. E. cor. State and Jackson.

FORELADY — EXPERIENCED DRESS FACtory; steady position. VIOLA DRESS FACTORY, 116 S. Wells.

GIRL AND WOMEN SEWERS, experienced in making alterations on men's fine shirts. Apply Mr. Slocum, 7th floor.
MAURICE L. ROTHSCHILD, s. w. cor. State and Jackson, Good Clothes Specialists.

GIRLS — FOR PERFORATING DESIGNS; must be experienced. REINHARD, 366 W. Monroe.

GIRLS—FOR STAMPING AND TINTING linens. REINHARD, 366 W. Monroe-st.

GIRLS—FACTORY WORK; $15 TO START; 44 hour week. RHODES, 157 W. Austin-av.

GRADUATE R. N.—FOR NIGHT DUTY ON obstetrical floor; also night nurses for medical and surgical floor. Apply in person to Supt. of Nurses, Mt. Sinai Hospital of Chicago, 1519 S. California-av. Phone Lawndale 67.

HAIRDRESSER.
All around. Expert only.
MAISON GEORGE, 15 E. Washington.

HAND SEWERS—100.
We teach you how to make silk shades; good pay while learning; rapid advancement; short hours.
STANDARD LAMP MFG. CO., 1323 S. Michigan-av., 6th Floor.

HEMSTITCHERS
On stamped white goods; experienced; steady positions for good, steady girls.
ROSE HEMSTITCHING WORKS, 160 N. Wells, Room 617.

MARCEL WAVER—COMPETENT ONLY. Ph. Boulevard Beauty Shop, Boulevard 3569.

MILLINERY MAKERS. ALSO APPRENTICES.
Good steady positions. Apply 5th floor Employment Office.
CHAS. A. STEVENS & BROS., 19 N. STATE-ST.

MILLINERY TRIMMERS—FOR GOOD POSItions; near Chicago or in Milwaukee. Apply or write SCHLOSS-POST CO., 432 Broadway, Milwaukee, Wis.

MILLINERY MAKERS, COPYIST FOR HIGH grade work; best wages paid. 221 N. Michigan-av.

NURSES — FOR INSTITUTIONAL WORK. Apply North Shore Health Resort, Winnetka, Ill. Phone Winnetka 211.

OPERATOR — GIRL ACCUSTOMED TO working on high grade silk dresses. Steady work for competent girl. MITCHELL BROS. CO., 367 W. Adams.

Silk Shade Makers—100.
Expd.; good pay; excellent working conditions. Apply at once.
STANDARD LAMP MFG. CO., 1323 S. Michigan-av., 6th Floor.

STRAW OPERATORS,
Experienced, for work on machine made hats.
D. B. FISK & CO., 225 N. Wabash-av.

WANTED—FEMALE HELP.
Factory and Trades.

WANTED.
First class skirt finisher at once. Wilson Skirt Shop, 1418 Stevens Bldg., 17 N. State. Randolph 3219.

WOMEN—FOR HAND PRESSING; MUSLIN underwear; exp. not necessary, but must be willing workers; steady employment. Apply VASSAR-SWISS UNDERWEAR CO., 2545 Diversey-av.

Household Help.

GIRL—EXPERIENCED, WHITE, FOR GENeral housework. Good cook; No washing. References required. Apt. Ph. Edge. 8380. Room 747, MRS. COBB.

GIRL OR WOMAN—CAPABLE AND STEady, to help mother with 10 mos. old baby. No hswk. Phone Edge. 5896 before 10 a. m. or after 5 p. m. Refs.

GIRL—NEAT, FOR GENERAL HOUSEwork and assist with 2 small children; own room and bath; wages $12. Call Hyde Park 8472.

GIRL—WHITE, GENERAL HOUSEWORK; experience not necessary; no laundry. 6737 Oglesby-av., 2d apt. south. Dorchester 9491.

GIRL—YOUNG, ASSIST HSWK.; FAM. 3; no wash.; priv. rm. and bath; good home. 901 Ainslie, 1st. Sunnyside 7586.

GIRL — GEN'L HSWK.; LIBERAL SALARY. 3 adults; references. Ph. Midway 8952. 6725 Jeffery-av.

GIRL—COOKING AND GEN. HSWK. 185 E. Chestnut. Superior 5474.

GIRL—GENERAL HOUSEWORK; GOOD wages; good home. Ph. Rockwell 301.

GIRL—GENERAL WORK; NO WASHING; adults. 2745 Logan-blvd., 1st apt.

GIRL—FOR GENERAL HOUSEWORK; ½ days. 4180 Clarendon-av., 1st fl. N.

GIRL—FOR GENERAL HOUSEWORK; NO cooking. 5757 S. Michigan-av.

GIRL — GEN. HSWK.; WHITE; REFS.; small fam.; good wages. Wentworth 668.

HOUSEHOLD HELPER—WHITE; 4 TO 8 p. m. daily, noon hour Sunday; nr. E. Division-st. Good opportunity for high school girl. Superior 280.

HOUSEKEEPER — DEPENDABLE, MIDDLE aged, to keep house and assist in sickness when needed. Mr. Holley, 60 Scott-st.

MAID OR NURSE GIRL—WHITE, TO TAKE care of child; no housework; no washing; plain cooking; good home. 6800 Sheridan-rd., Apt. 311. Rogers Park 7010.

MAID—EXP.; GOOD COOK; WHITE; GENL. hswk.; 2 in fam.; nice home, priv. rm. and bath. Ph. Boulevard 832 between 9 and 4.

MAID—FOR GENERAL HOUSEWORK; HELP take care children; white only; good home and wages. Phone Austin 378.

MAID — FOR GEN. HOUSEWORK, FOUR adults in family. Phone Midway 3692.

MAID—FOR SECOND WORK; REF. REQD. $16. SUPERIOR 3297.

MAID — SECOND WORK. 503 WRIGHTWOOD-AV. LINCOLN 3285.

NURSE FOR 1 CHILD, 8 YRS. FRENCH pref.; good wages. 4745 Kimbark-av. Ph. Drexel 5776.

NURSE—HOSP. TRAIN.; $20; CARE OF 1 child; ref. Irving 10261.

WILL GIVE GOOD HOME TO ELDERLY lady in exchange for light hswk. Edgewater 6626.

WOMAN — COMPETENT, MIDDLE AGED, WHITE, GENERAL HOUSEWORK IN SMALL FAMILY; 6 ROOM BUNGALOW; EVERY MODERN CONVENIENCE, IN TOWN OF 9,000. A COMFORTABLE, PERMANENT HOME; NO INTERFERENCE; GOOD WAGES. ADDRESS G B 341, TRIBUNE.

WOMAN — COMPETENT FOR GENERAL housework; good cook; nice home in Glencoe; two in family; good wages and exceptionally pleasant quarters. Address G A 351, Tribune.

WOMAN—UNINCUMBERED, ABOUT 50; chamberwork; good wages; good home. Call after 1 p. m., rear, 1825 Madison-st.

WOMAN—MIDDLE AGED, TO ASSIST IN housework. 2218 Prairie, 3d apt.

WOMAN—RELIABLE, WHITE, GEN HSWK.; plain cook; no laundry; N. S. Sunny. 2567.

Hotels and Restaurants.

CARVER—EXPERIENCED. EATON CAFEteria, 18 W. Washington.

GIRL—MAKE SANDWICHES, HIGH CLASS tearoom, W. S., $18. Address D 328, Tribune.

RESPECTABLE WOMEN, WAITRESSES, maids, etc., in our hotels in the Southwest. Free transportation. FRED HARVEY, 18th-st. and Wentworth-av., Chicago.

VEGETABLE GIRLS—WHITE; SALARY, board and room.
HOTEL DEL PRADO, 59th and Blackstone.

WOMAN—FOR LINEN WORK. APPLY Housekeeper, Cooper-Carlton Hotel.

WOMAN—FOR GENERAL WORK. AMERIcan Hospital, 850 Irving Park-blvd.

Saleswomen.

CANVASSER—HOUSE TO HOUSE, FOR PIano and phonograph prospects; money making proposition. P. A. Starck Piano Co., 210 S. Wabash-av.

CANVASSERS — WOMEN; HIGH GRADE city house to house proposition, requiring bonds. Ph. Central 1907.

SALESWOMEN.
FULL OR PART TIME.
I have several openings in the organization I represent for several women desirous of entering in one of the greatest professions in the world—Salesmanship. We teach you free and place you in a position where the remuneration for your services runs up to amounts which will astonish you. Call at Suite 928 Consumers Bldg., 220 S. State-st., and let us talk it over, any time between the hours of 9 and 5. Ask for MR. SMART.

SALESWOMEN.
To a woman who is ambitious and willing to back her ambitions with effort I can offer a connection that will bring her an income far beyond ordinary expectations. See MR. BEARD, 5th floor, 216 N. Michigan-av.

SALESWOMAN—A WOMAN OF ABILITY and confidence can command a "man's size" income co-operating with us. The work is attractive and surroundings the best. Ask for Mr. Beard, 216 N. Mich.-blvd., 5th floor.

SALESLADIES — CATHOLIC, OF EDUCAtion and Refinement; experience unnecessary; pleasant outdoor work; beginners make from $25 to $30 per week. Call before 9:30, after 4. 5 N. La Salle, Room 502.

SALESLADIES—NEAT APPEARANCE AND refinement; high grade soliciting proposition. Beginners make $35 to $40 per wk. Call 9:30 to 4. 5 N. La Salle-st. Rm. 501.

SALESLADIES — 2 NEAT APPEARING young ladies to join crew going South. Call mornings. Rm. 522, 800 N. Clark.

WOMEN—TWO, ATTRACTIVE, WELL EDUcated young women, for permanent positions; work dignified and strictly educational; no books or magazines; $125-$200 per month guaranteed to start; references required. See or address LEWIS E. MYERS & CO., 36 S. State-st., Suite 17, 18 and 20.

Agents.

LADIES — CAN MAKE $50 TO $100 PER week on spare time. Write for particulars. 2550 Linden-pl. M. JACOBS.

Miscellaneous.

GIRLS,
EXPERIENCED IN LABELING AND BOTTLING, FOR WORK IN PERFUME LABORATORY. GOOD WORKING CONDITIONS. APPLY 5TH FLR., 616 FULTON-ST. MARSHALL FIELD & CO.,

GIRLS,
16 to 25 years of age.
OSCAR HEINEMAN & CO., 2725 Armitage-av.

WOMAN—DESIRABLE TRAVELING POSItion will be vacant Feb. 10, acceptable applicant must be over 25 years old, with high school or college education; unmarried woman or widow without incumbrance preferred; pleasing personality and adaptability essential; no investment necessary; no experience required; position permanent with advancement; will pay right party $50 a week. Address F C 407, Tribune.

NURSES—4.
Wanted to fill permanent positions in the loop; short regular hours; good pay. Applicant residing in Chicago 1 year or more only considered. This is not private duty work. Act quick as this is good. Address G A 354, Tribune.

WOMEN.
Women, who are now employed, who wish to increase their present income by working a few hours evenings. Call Wednesday, Thursday, and Friday, between 5:30 and 8:30 o'clock, 81 E. Madison-st., Room 312. Ask for MR. TRIGGS.

WOMEN—OF GOOD PERSONALITY DESIRing pleasant work during spare time, have opportunity here to earn big income; free instruction, and position at once; women from all walks of life have "made good" in our work; call 11 to 6 daily. Ask for MR. UNDERWOOD, 127 N. Dearborn-st., Suite 808.

GIRLS — PRETTY, FOR CALENDAR PICtures; if accepted, can earn good money. If you have pretty gowns or costumes, bring them with you.
TAYLOR STUDIOS, 14 W. Washington-st.

WOMAN—GOOD EDUCATION AND PERsonality, with large firm; $1,800 and bonus; position permanent; promotion to executive positions. See MR. BRANCH, 11 to 12. Room 1303, 20 E. Jackson.

PACKER—CANDY, EXPERIENCED, LIGHT clean factory; 44 hr. wk.; good salary. Apply 9 to 11 a. m., Miss Crane, T. & G. Store, 16 N. Michigan-av.

LADY—YOUNG, FOR ART DEPT.; SOME experience in lettering necessary. Apply NORTH AMERICAN SERVICE CO., 837 Larrabee-st.

LADIES—2, YOUNG, WHILE TAKING BUSIness course daily to assist after 2 with housework; board, rm. and $20 mo. Box 93, La Grange, Ill.

Employment Agencies.

BOOKKEEPER AND STENOGRAPHER—loop, $30; Steno., legal dept., insurance co., $100; Typist, insurance exp., $80; Remington Biller, $20; Clerk, cancellation exp., insurance ofs., $80; File Clerk, S. S., $85; Office Clerk, good at figures, $20. AMERICAN RAILWAY BUREAU, 11 S. La Salle-st., Room 1128.

STENOGRAPHER—HIGH CLASS STOCK AND bond exp., $30; also bookkeeper, S. Water-st. exp., $35. King's Agency, 29 S. La Salle.

LOST AND FOUND.

BAG—LOST—PHYSICIAN'S BLACK BAG containing blood pressure machine and stethoscope, somewhere between City Hall and Foster-av. Probably fell off footboard of machine. Chief Surgeon, Police Dept., Rm. 14, Vault Floor, City Hall. Main 447, Station 38.

BAG—LOST—GREEN, BEADED, ON SHERIdan-rd., betw. Columbia and Loyola-av. Return 1111 Pratt-blvd. Reward. R. P. 1356.

BRACELET WATCH—LOST — PLATINUM, diamond and sapphire, on 59th-st., bet. Michigan and State. Liberal reward. Phone Englewood 4571.

BRACELET — LOST—GOLD, WITH 3 DIAmonds, in downtown district; reward. Ph. Rogers Park 282.

CARD CASE—LOST—BLACK LEATHER containing money, cards and locket, keepsake. Finder please return locket, keep money. ANDERSON, Central 4155 or 4178.

DOG — LOST—MALE AIREDALE, 4 WHITE paws, white mark on throat, answers to name Bob; reward. Ph. Oak Park 5527. 809 S. Oak Park-av.

DOG—LOST—BOSTON BULL, QUITE OLD; vic. of Woodlawn-av. and 46th-st.; reward. Ph. Oakland 232.

DOG—LOST—LIGHT TAN ITALIAN GRAYhound; reward. Return 308 W. Chicago.

EARRING — LOST — 1 GREEN JADE CIRcle shaped earring; positive identification can be made; liberal reward. Phone Randolph 4730, Helen Maher.

FUR — LOST — BLUE FOX, FEB. 1. CALL Superior 1848.

GLASSES—LOST—SHELL RIM, ON WOODlawn, between 58th and 63d. Finder call H. P. 8022. Reward.

JEWELRY—STOLEN—$200 REWARD FOR return of jewelry taken from 6646 N. Ashland-av., Feb. 1, and no questions asked.

LAVALLIERE — LOST — PLATINUM, DIAmond. Rew. Super. 9370. M. L. Trammell.

MUFF—LOST—JAP. MINK, BET. BELMONT L and Barry-av., Monday eve.; reward. Columbus 6825.

NECKPIECE — LOST—BROWN FUR, IN Brown cab, between Cohan's Grand and Drake Hotel, Wed. eve.; reward. Phone GRANNIS, Rand. 4960.

PENCIL, GOLD—LOST—IN OAK PARK, N. W. train, or nr. Madison sta.; owner's name and Cleveland. Call Oak Pk. 6707. Rew.

PICTURE—LOST—REWARD FOR RETURN of baby picture in oval frame, lost on Evanston L, Jan. 29. Phone Wellington 9840.

PIN — LOST — DIAMOND AND EMERALD, bar with circle, Feb. 1; liberal reward and no questions asked for return to Toplis & Harding, 208 S. La Salle. Tel. Harr. 2154.

PIN—LOST—BAR; OLD FASHIONED GOLD; one diamond; Monday night; Broadway car or Coliseum. Keepsake. Reward. Lake View 2520.

POCKETBOOK — LOST—PATENT LEATHER, containing 2 bank books, check, and money, on Wabash or Michigan, between Washington and Van Buren. Reward. Call Wabash 2345.

PURSE—LOST—WILL PERSON WHO TOOK stud. purse from Art Inst. washstand Wed. ret. knife, tickets to inst. off.? No quest. asked.

PURSE — LOST—VELVET, CONT. $6 AND bank book. Name Rose Blank. Van Buren 590.

RING—LOST—DIAMOND, IN CASE, ON 61st-st., Mon. eve., between Mich.-av. and Vernon theater. Keepsake. Lib. reward. 6039 Mich., Apt. 2. Went. 4788.

RING—LOST—OLD STYLE SOLITAIRE DIAmond, inscr. C. S. E. to H. H., May 12, '91. Keepsake; lib. reward. Grace 8863.

SAMPLE CASE—LOST—BROWN, CONTAINing samples women's shirtwaists, from machine standing on Monroe and La Salle-sts.; liberal reward, no questions asked. The Hirsch Strauss Co., 16 S. Market-st.

WATCH CHARM—LOST—2 GREEK SOCIETY badges, bearing name Grove, between Hamilton Park, La Salle station and Lake View Bldg.; reward. State 5353.

WATCH—LOST—A LADY'S GOLD WATCH, somewhere between 29th and Wabash-av. and loop; initials L. W. engraved; reward. Address D 282, Tribune.

WATCH—LOST—LADY'S ELGIN WRIST watch, in loop; liberal reward. Phone Evanston 6547.

WRIST WATCH—LOST—LADIES' GOLD; without bracelet, at or near Randolph theater, Feb. 2. $5 reward. Hotel Arthur, 309 S. Clark.

PERSONAL.

PERSONAL—$10,000 REWARD FOR INformation which will lead to the arrest and conviction of person or persons who killed John Kikulski on May 21, 1920, at Chicago. Address D C 536, Tribune.

PERSONAL—INFORMATION WANTED OF the location or descendants of Lizzie Kean McFarlan, Nellie Kean Muir, George Kean. It will be to their interest to communicate with H E 50, Tribune.

PERSONAL — WILL ELMER STATON, FORmer home Lewistown, Ill., communicate with his brother, Geo. I. Staton, Lewistown, Ill., concerning important interest of his own?

PERSONAL — ON AND AFTER THIS DATE I will not be responsible for any debts except those contracted for by myself.
ARTHUR C. MUELLER.

PERSONAL — J. C. MAYFIELD: COMMUNIcate today with H. C. Russell at Marine Hospital, 4141 Clarendon-av. Lake V. 6340.

PERSONAL—MRS. H. C. PHILLIPS' GOWN will be sold for charges if not called for in 3 days. 1146 Wilson-av.

PERSONAL — ORPHAN WANTED FOR adoption, in beautiful home. Send photograph and address. Address D 110, Tribune.

PERSONAL — WANTED TO ADOPT BABY boy or girl, one week to one month old; good home. Address X N 510, Tribune.

PERSONAL — JAMES CRISDIAN: COME back. Everything O. K. Mrs. May Hayer.

BUSINESS PERSONALS.

PERSONAL—WE BUY OLD FALSE TEETH, bridge work, in any condition, gold crowns. Bring or mail them. The Victoria Dental Exchange, Room 405, 143 N. Wabash.

PERSONAL—SUPERFLUOUS HAIR PERMAnently removed without scarring by electricity; only gold needle operator in Chicago. Mme. Grace Earl, 1639 Marshall Field Annex.

PERSONAL — SUPERFLUOUS HAIR DEstroyed by 1 to 16 needle electrolysis; exclusive specialists. DRUM & DRUM, 108 N. State-st., Suite 810. Phone Central 1519.

PERSONAL — SUPERFLUOUS HAIR PERmanently removed by multiple electrolysis. MME. STIVER, 1009 Marshall Field Annex.

PERSONAL—HAIR REMOVED BY MULTIple electrolysis; guaranteed permanent. Ella Louise Keller, 36 S. State-st., Rm. 1200.

TRADE SCHOOLS.

LEARN MARCEL WAVING
THE RIGHT WAY. Single lessons, $5; 6 lessons, $15; from experts. Manicuring, $15. Every day and Mon. and Tues. evenings.
E. RUTH LAHS, 14 W. Washington-st. 5TH FLOOR, SUITE 500.

EXECUTIVES — HOTELS NEED TRAINED women; big demand for high salaried executives; past experience unnecessary; we train you by mail and put you in touch with big opportunities. Write at once for particulars. LEWIS HOTEL TRAINING SCHOOL, Desk 718, Washington, D. C.

COMPTOMETER SCHOOL.
DAY AND EVENING CLASSES.
E. C. WARNER,
14 E. JACKSON. TEL. WABASH 8582.

LADIES — WE TEACH HAIRDRESSING, marcelling, beauty culture quickly. Day or evening. Positions furnished or be your own boss. Inquire MOLER COLLEGE, 105 S. Wells.

LEARN MARCEL WAVING AND BEAUTY Culture at Chicago Hairdressing Academy, 64 W. Randolph-st., 2d fl. Best instructors in city. Positions guaranteed.

POWER SEWING MACHINE OPERATORS—Earn $25 to $35 per wk.; easy work; day or eve. class. Master School, 190 N. State-st.

A MARCEL WAVING COURSE—NOT HOW cheap, but how good; private lessons. Gertrude Hale, R. 310, 14 W. Washington-st.

DRESSMKG.—MILLINERY SCHOOLS.

THE MASTER SYSTEM SCHOOL TEACHES to design, cut, fit, and make your clothes. New millinery instruction dept. now open. 190 N. State-st., cor. Lake-st. Booklet free.

VALENTINE DRESSMAKING DESIGN COLleges; day, eve. 2407 W. Madison, 6205 S. Halsted, 1850 N. Wells. Sara Patek, Prin.

PATENTS—PATENT ATTORNEYS.

MUNN & CO., PATENT ATTORNEYS.
ESTABLISHED 74 YEARS AGO.
Room 8010 Tower Bldg., Chicago.
Washington office, 625 East F-st.
New York office, Woolworth Bldg.
San Francisco office, Hobart Bldg., 582 Mkt.

VICTOR J. EVANS & CO.—
PATENTS, TRADEMARKS, COPYRIGHTS. CHICAGO OFFICE, 1114 TACOMA BLDG. Main office, 770 9th, Washington, D. C.

PATENTS, TRADEMARKS, COPYRIGHTS. MILO B. STEVENS & CO., 53 W. Jackson-blvd. Estab. 1864. Main office, Washington.

PRINTING, ENGRAVING BINDING.

PRINTING—REASONABLE, LARGE, MODern plant. In Chicago every Tuesday. A. H. KRAUS, 409 Chestnut-st., Milwaukee, Wis.

BETTER PRINTING FOR LESS MONEY. Letterheads, envelopes, folders, circulars, booklets, catalogs. Low prices. Call. Sample free. Fantus, 525 S. Dearborn. Tel. Har. 8246.

GOOD PRINTING, LOW PRICES, CARDS, letterheads, envelopes, $4.00 per thousand. VICTOR BROS., 25 N. Franklin-st. Main 4271.

SCALES.

"THE STANDARD" SCALES FOR ALL weighing purposes. Scale repairs done promptly. THE STANDARD SCALE & SUPPLY COMPANY, 163-171 N. May-st. Phone Haymarket 1730.

SCALES REPAIRED, BOUGHT AND SOLD. COLUMBIA SCALE CO., 2439 N. Crawford-av. Albany 4.

SEWING MACHINES.

SINGER SEWING MACHINES—SINGER cabinets, all styles; Singer portable electric mtrs. Bargains in slightly used Singers. Convenient credit terms. Open evenings. 220 E. 47th-st. Oakland 4193.

PRINTING MACHINERY & SUPPLIES.

WANTED — 10X15 GORDON OR SMALL plant cheap; state particulars, price. Address C 437, Tribune.

PLUMBING, HEATING & FIXTURES.

ONLY HOUSE SELLING GUAR. PLUMBING, heating supplies direct. Send for catalogues. B. Karol & Sons Co., Kedzie-Polk. Kedzie 9440.

TO RENT—ROOMS—SOUTH.

CALUMET, 5929—TO RENT—LG. LT. FRT. bedroom, all conv., for 1 or 2 people; no other roomers.

CALUMET, 4741, 3D—TO RENT—COMFORTable rm.; mod. apt.; L exp. and surface; $4.

CALUMET, 6025—TO RENT—LRG. FRT. RM. Priv. fam.; suit. 2. Went. 5071.

CHAMPLAIN-AV., 6243, 2D FLAT — TO Rent—Front bedroom, newly furnished; steam heat; telephone; in private family; no children; for lady; nr. 63d-st. L, surf., R. Rd.

CORNELL-AV., 5534—TO RENT — SINGLE rm., $5; I. C. exp. Dorchester 570.

COTTAGE GROVE-AV., 5721-23, ESSEX HOtel—To Rent—Single and double rooms, 2 and 3 rm. suites, running water; $5 weekly and up; hotel service. Hyde Park 7569.

DORCHESTER-AV., 6058—TO RENT—ALL NEW FURNITURE. NR. "L" AND I. C.

DREXEL, 4200—TO RENT — ATTRACTIVE outside sing. or doub. rm.; Ken. L 1 blk.

ELLIS, 3535, The LA STRAIN
Cozy, steam heated, elec. lighted rms.; single or en suite, $1 day up; $5-$8 wk. up; I. C. and surf. lines 1 blk. 10 min. to loop.
J. O'DONNELL, MGR. DOUGLAS 7100.

ELLIS, 3870, APT. 72—TO RENT—LRG. outside, clean, cozy rm.; lrg. closet; adj. bath; every mod. conv.; I. C., L, surf.

ELLIS, 4414 — TO RENT—NICELY FURN. mod. single frt. rm., gentl.

FIFTY-THIRD-ST., E.—TO RENT—RM. RUN. water, south exposure; house, priv. fam., east of I. C.; reas. for permanent. H. P. 666.

FIFTY-FIFTH-PL., E., 510 — TO RENT—2 comf. rms., in exch. for help, mar. cpl. pfd.

GRAND-BLVD., 4911—TO RENT—LG. MOD. fr. rm., adj. bath; good trans. Ken. 8174.

GRAND-BLVD., 4509—TO RENT—FINELY furn. rms., run. water, priv. Ken. 3054.

GRAND BLVD., 3838, 2D — TO RENT—Beau. sleepg. rm., suit. 2; best trans. in city.

HARPER-AV., 5406—TO RENT — LOVELY fr. rm., mod. res. Stm. Reas. I. C. exp.

HYDE PARK-BLVD., 5144—TO RENT—SINgle front rm. facing lake and park, 1 blk. so. of Chicago Beach Hotel. Midway 6603.

INDIANA, 5440, 2D—TO RENT—BEAUT. furn., lt., airy rm.; suit. 1 or 2 gentl.; nr. 55th L.

INDIANA-AV., 5829, 1ST APT.—TO RENT—Room for gentleman only.

INGLESIDE, 6050, 2D—TO RENT—FR. RM., un. wate; L and suf. Midway 2608.

INGLESIDE, 6347—TO RENT—1 FUR. FRT. r., 1 side r., 3 fur. rms. lt. hskpg.

INGLESIDE, 6116, 3D—TO RENT—ROOM in pri. home; gentleman. Dorchester 4937.

KENWOOD-AV., 4853—TO RENT—RM. AND bath, high class; I. C. exp. Kenwood 1403.

KIMBARK, 6017, 2D—TO RENT—BEAUT. furn. frt. rm., lady. I. C., L, and surf.

LAKE PARK-AV., 4618, 2D—TO RENT—Rm., furn. or unfurn.; I. C., 47th, surf.; adj. bath.

LAKE PARK-AV., 4742, 5TH—TO RENT—Sleeping rm. for 2; conv. I. C. and 47th.

LAKE PK., 4324 — TO RENT—HIGH CLASS front rm., best trans.; reas.

LAKE PK., 4755, 2D—TO RENT—SING. RMS. with priv. bath, kitch. priv. I. C., surf.

MARQUETTE-RD., W., 152—MOORE — TO Rent—Lge. double rm., facing blvd.; stm. ht., h. w., exc. trans., all lines; tel.

MICHIGAN, 4726, 3D—TO RENT—BEAUT. furn., homelike rm. for gent. of refinement; must be seen to be appreciated; nr. "L" and surf.; refs.; garage space if desired. Kenwood 6189.

MICHIGAN-AV., NR. 47TH—TO RENT—LGE. rm., adj. bath and shower, suit. for 2; board opt. Drexel 5424.

MICHIGAN, 5400, 1ST—TO RENT—LGE., well furn. sleep. rm., mod., adj. bath.

MICHIGAN, 3744—TO RENT—MOD. SING. or doub. rm.; prv. bath or lav.; kitch. priv.

MICHIGAN, 5410, 3D—TO RENT—LG. RM., adj. bath. Call evenings.

MICHIGAN, 5006, 1ST—TO RENT—LG. LT. r., adj. bath; 1-2 gents; pri. fam. Drex. 3536.

MICHIGAN, 4420—TO RENT—NICELY FUR. rms. and suites, 14 min. to loop.

MICHIGAN, 5221, 3D—TO RENT—LG. ATTR. fr. rm.; lge. closet; lav.; priv. fam.

MICHIGAN, 4145, 2D—TO RENT—OUTSIDE rm., conn. bath; one priv. bath; L exp.

UNIVERSITY, 6131, 2D—TO RENT—2 FRT. rms., very desirable; I. C., blk. L sta.

SEVENTY-FIRST, E., 2326—TO RENT—LG. frt. rm., with bath, nr. I. C. Gent. Fairfax 2625.

SIXTY-SIXTH-PL., E., 1520—TO RENT—Furn. rm., board opt. Dorchester 5999.

SIXTY-FIFTH-ST., E., 1531, 3D—TO RENT—ATTRAC. FRT. RM.; I. C., L, SURF.

SO. PARK, 3117—TO RENT—BEAU. FURN. RM., ST. HT. SHAMPAY.

THIRTY-SEVENTH-ST., E., 649—TO RENT—Light frt. rms. fac. park, sing. or en suite, $4 up; doub., $8 up; good trans. Doug. 3227.

UNIVERSITY-AV., 6527—TO RENT—LARGE frt. rm. in priv. house; conv. L and I. C.

TO RENT—RM., JACKSON PK. DIS., NICEly fur.; clean, mod., conv. best trans.; no other rmers.; pref. 2 empd. ladies or mar. cpl. Ph. evgs. or Sun., Dorchester 3034.

TO RENT—2 SMALL CONN. RMS., 1 FURN. as bedroom, the other as sitting rm.; middle aged bus. woman or teacher desired; nr. I. C.; priv. home. Dorchester 9378.

TO RENT — TO LADY OR MARR. CPL. OF culture, large, elegantly furn. frt. rm., high class apt.; 2 baths; priv. fam. of 2 in Woodlawn, nr. U. of C., I. C., "L." Midway 5168.

TO RENT—LRG. COMF. RM., ADJ. BATH, mod.; excel. trans.; priv. fam.; middle aged lady pref. Oakland 1080.

TO RENT—FURN. RM.; H. W. HEAT; NR. N. Y. C. & P. R. R. station, surf.; priv. fam.; home comforts. Vincennes 8190.

TO RENT—ROOM IN HIGH CLASS APT., well furnished, adj. bath; no other roomers; 2 blocks I. C. 53d. Midway 6750.

TO RENT — LGE. AND SMALL RMS., SEPArate, mod. apt., elegantly fur. Blackstone-av., 1½ blks. I. C. R. R.; reas. H. P. 5556.

TO RENT—LGE. WELL FURN. RM., DOUble bed, for 2 people; blk. 58th-st. L. Normal 6713.

TO RENT — LARGE, ATT. ROOM, EITHER double or twin beds, adj. bath; conv. I. C., L and surf. Dorchester 2180.

TO RENT—ROOMS, BEAUTIFULLY FURnished. Valkyrie Hotel.

TO RENT—LARGE, MOD., REAL HOME nr. Jack. Pk., I. C., surf.; refs. Mid. 8811.

TO RENT—BEAUT. LARGE RM., ADJ. bath; priv. fam.; suit. 1-2. Kenwood 1473.

TO RENT—GOOD HOME TO PRVT. LADY exchg. lt. services. Ph. H. P. 8747 eve.

TO RENT—FR. RM., PRIV. FAM.; GOOD trans.; lady pref.; $5. Dorchester 6886.

TO RENT—2 FURN. RMS., SUIT. FOR MAR. cpl. emp., or will rent single. Normal 1766.

TO RENT—RM. SUIT. FOR 2, KIT. PRIV. Christian Sc. pref. Hyde Park 3130.

TO RENT—ROOMS—NORTHWEST.

HUMBOLDT, 1640—TO RENT—FURN. RM.; ½ blk. Met. L.; gents pref. Spauld. 416.

SUNNYSIDE-AV.—TO RENT—LGE. FRONT room; priv. fam.; mod.; near L and surf. Phone Monticello 8791.

TRIPP, N., 3833—TO RENT—LG. BEAUT. furn. rm.; excel. trans.; new, ref. home; $10. References. Irving 569.

TO RENT—LGE. FURN. RM.; STM.; SUIT. for 2 gents or marr. cpl.; priv. fam. Armitage 3251.

TO RENT—FURN. RM., MOD. APT., PRIV. fam.; excel. trans.; suit. for 1 or 2 ladies emp. Monticello 2172.

TO RENT—FURN. RM. FOR LADY; PRIV. fam.; $3. Haymarket 4234.

TO RENT—ROOMS—WEST.

CONGRESS, 4350—TO RENT—LG., LT. RM., mod.; good trans. Kedzie 6877.

FULTON, 3807, 3D—TO RENT—RM.; STM.; opp. Garfield pk.; Sunday or after 6.

JACKSON-BLVD., 2703, 3D — TO RENT—Furnished frt. rm., private family; modern. Seeley 2797.

JACKSON-BLVD., 3321, 2D—TO RENT—FR. parlor and bedrm.; 2 gents.

WARREN-AV., 2319—TO RENT—NICELY furn. frt. parl., suit. 2 gents. Seeley 1335.

WARREN-AV., 2667—TO RENT—LGE. FUR. frt. rm.; mod.; gents. Ph. Seeley 4665.

WASHINGTON-BLVD., 3850—TO RENT—Clean furn. rm.; steam heat.

TO RENT—LRG. FRT. RM., NR. AUSTIN sta. Garf. Pk. L; priv. fam. of 2; gents only. Oak Park 4026J.

TO RENT—LG. LGT. RM.; GENTS; MOD.; good trans. Kedzie 6877.

TO RENT—ROOMS—SUBURBAN.

TO RENT—BEAUTIFUL SUITE 2 RMS., bath, Yaryan heat, nr. Davis-st. Tel. Evanston 5979 before 9 a. m. References required.

TO RENT—HOUSEKEEPING ROOMS.
South Side.

DREXEL, SO. OF 55TH — TO RENT—REG. kit'n, pant., por., liv. rm. clos., large sleep. porch; reas; Protestants. Dorchester 5112.

GRAND-BLVD., 3551—TO RENT—2 LARGE, light front rooms, well furnished for light hskpg. Running water, heated. Reasonable.

GRAND-BLVD., 3549—TO RENT — WELL furn. 2-3 room housekpg. apts., $8-$12. Douglas 3098.

GRAND-BLVD., 4217 — TO RENT—NEWLY furn. lge. frt. rm., kitchenette, run. water.

HARPER-AV., 6020, 3D—TO RENT—1, 2 and 3 rm. hskpg. suites; newly dec.

INDIANA, 4407, 3D—TO RENT—3 HSKPG. furn.; gas range and sink; good trans.

INDIANA, 5252—TO RENT—SUITE AND lgt. hskpg. rms. Kenwood 212.

KENWOOD, 6117, 4TH—TO RENT—2 CORner outside rms.; stm.; I. C., L; $9 wk. H. P. 7240.

KIMBARK-AV., 6043, 3D—TO RENT—3 RM. suite; priv. bath and porch.

KIMBARK, 6401—TO RENT—NICE 2 RM. suite; real kitchen; gas range. Mid. 4628.

LAKE PK., 4346—TO RENT—THE MOSHER—Desirable 3 rm. suite, pri. bath; I. C., L exp.

LAKE PARK, 3617—TO RENT—NICE FRT. hskpg. fur. rms.; st. ht. Doug. 5255.

LAKE PARK-AV., 4539 — TO RENT—NICEly furn. 2 rm. suite, modern, $13.

LAKE PARK, 4911, 2D — TO RENT—FRT. rm., pri. bath, pri. fam.; I. C. ex. Drex. 4007.

MICHIGAN, 5608, 2D—TO RENT—2 AND 3 rm. frt. suites; range, r. w., elec. lt., reas.

MICHIGAN, 5410, 3D—TO RENT—LT. OUTside rm. and kitchenette. Call evenings.

MINERVA, 6402—TO RENT—2 FR. RMS., lt. hskpg.; good trans. Hyde Pk. 7536.

OAKENWALD, 4450—TO RENT—WELL FUR. 2 rm. suite; I. C., L and surf.

SIXTY-THIRD-PL., W., 635—TO RENT—2 furn. rms.; light hskpg.; stm. ht., elec. lt.

SIXTY-EIGHTH, E., 1413 — TO RENT—Bright outside rm., marr. cpl.; kit. priv. I. C.

WENTWORTH-AV., 6647 — TO RENT—2 large room suite, furn., light hskpg.

YALE-AV., 6500 — TO RENT—2 LARGE unfurn. hskpg. rms.; gas and elec.; good tr.

TO RENT—PARLOR BEDROOM, CONNECTing, piano, kitch. priv. Vincennes 3568.

TO RENT—1, 2, AND 3 RM. HOUSEKEEPing suites. 505 Oakwood-blvd.

TO RENT—NEW 1 AND 2 RM. KIT. APTS.; priv. bath; stm.; $8.50-$13.50. Blvd. 68.

TO RENT—TWO OR THREE ROOM SUITE. Address G A 227, Tribune.

TO RENT — 1, 2, OR 3 RMS. MOD. [RES.] h. w. h.; I. C. and surf. Douglas 1787.

North Side.

CHESTNUT-ST., W., 153—TO RENT—HSKPG. or outside sleeping rms.; el., r. w., steam.

EASTWOOD, 857, 3D—TO RENT—2 ROOM hskpg. suite; also small rm. Sunny. 2395.

EDGECOMB, 950—TO RENT—ATTRACTIVE housekeeping suites; reas.

ELM, E., 68—TO RENT—FURN. FRT. RMS., light hskpg.; stm. ht., hot water, laundry privileges. Telephone. Overlooking lake.

FULLERTON-PKWY., 556—TO RENT—LGT. hskpg. rms., $6 and $7; sleeping rms., $3.

HAZEL-AV., 4611—TO RENT—SUITE OF 3 lgt. furn. rms.; nr. L, bus.

IRVING PARK-BLVD., 934 — TO RENT—modern housekeeping suite, nr. Sher. exp.

KENMORE, 5047—TO RENT—MOD. SUITE, 1 lg. r., kitcht.; priv. bath; $15. Edg. 1560.

KENMORE, 4011, APT. B—TO RENT—4-5 rm. apt., well fur.; priv.; comfort.; Sher. L.

LARRABEE, 2216—TO RENT—1 OR 2 R. hskpg.; r. w., elec., stm., bath. Div. 4581.

OAKDALE-AV., 443, 1ST—TO RENT—3 RM. suite; reg. kitch., laun.; priv.; A1 trans.

ONTARIO, E., 205—TO RENT—FURN. 4 RM. suite; also hskpg. rm.

SHERIDAN, 4923 — THE MARGATE—TO Rent—Beaut. furn. 3 rm. corner apt.; private bath, phone and porch; Arg. ex., bus.

SHERIDAN, 4336 — TO RENT—3 RMS., 2 beds, priv. bath, porch. Sher. ex., bus, surf.

SHERIDAN, 4059—TO RENT—3 RMS. hskpg. suite.

SHERIDAN-RD., 4553—TO RENT—3 LGT. attr. rms.; priv. bath; $25 wk. Barstow.

SUNNYSIDE, 914, 2D—TO RENT—TO LADY, lge. rm. and kit.; Wil. ex. Call after 6.

WRIGHTWOOD, 538 — TO RENT—2 RMS. and kitch'te, suit. for 2 or 3 adults; nr. pk.

TO RENT—BY LADY EMP. BEAU. FURN. cor. bedrm. and reg. kitch. Mod. apt. Exc. trans. Ladies or mar. cple. emp. Cent. 2396, 11 to 5.

TO RENT—RM., PRIV. FAMILY, FOR MAR. cple. emp. who will appreciate good home. Edgewater Beach trans. Ph. Edge. 4524.

TO RENT—HIGH CLASS 3 RM. KITCHENette, nr. lake and Argyle L. Edge. 5038.

TO RENT—2 RMS., KITCH., PRIV. BATH, 3 closets; nr. pk. Diversey 5629.

West Side.

ADAMS, W., 4046—TO RENT—3 FURN. light hskpg. rms. with or without garage.

TO RENT—ROOMS—NORTH.

SHERIDAN, 4037, THE SHERCOMBE—TO Rent—Large, light, outside rooms; running water, Murphy beds, priv. phones, baths, and porches; 1 blk. Sher. exp.; $9 to $14 week.

SHERIDAN, 5055, The James
Newly furn. room with adj. bath; private phone; break. opt.; Arg. exp., bus.

SHERIDAN, 4917—THE PERSHING—TO Rent—Beau. sun p. liv. r., lav., lg. closet, kitchenette; also outside rm.; reas.; Arg. X. bus.

SHERIDAN, 4923 — THE MARGATE — TO Rent—Exclusive rooms, single, double; twin beds; priv. phones; break. opt.; Arg. ex., bus.

SHERIDAN-RD., 4444, 3D—TO RENT—LGE. front rm., twin beds; priv. home; gent pref.

WELLS, N., 1764—TO RENT—FRONT ROOM, steam, elec.; ½ blk. Lin. Pk.; gent. GOLD.

WILSON, 839, 3D—TO RENT—LGE. FRT. rm., well furn., suit. 2 or 3; also sgl. Reas.

WILSON-AV., 921, 1ST — TO RENT—SINgle front rm., bus, man; Wilson ex. Brophy.

WILSON, N. E. COR. SHERIDAN—TO RENT—Outside rms., r. w., $10; gents. Sherwil.

WILSON, 823—TO RENT—LGE. FURN. FRT. rm.; running water.

WILSON, 904, 2D—TO RENT—DESIRABLE large rm., for 1 or 2; Wil. exp., bus.

WILSON, 857—TO RENT—DESIRABLE SGL. rooms. Wil. ex., bus, surf.

WILSON, 815, APT. 2 — TO RENT—WELL furn. large frt. room; L express, bus.

WINONA, 1062—TO RENT—NICELY FURN. rm.; priv. fam.; Argyle. Edge. 4438.

WINONA, 1054—TO RENT—NICELY FURN. frt. rms.; Argyle L, surf., bus.

WINTHROP, 5708—TO RENT—1 BEAUTIfully furn. rm.; Bryn Mawr L; lake; gent.; reas.

WINTHROP-AV., 5306—TO RENT—CHANCE for gent; large front room; private home.

WRIGHTWOOD, 669, 3D—TO RENT—LGE. lt. rm.; stm., elec.; nr. Lincoln Park.

TO RENT—DESIRABLE RM. IN MOD. APT. for 1 or 2 gentlemen or 2 employed ladies; convenient location; Wilson "L," bus. Sunnyside 5503.

TO RENT — IN ROGERS PARK, FINELY furnished light room, east of Sheridan, near Loyola sta. Phone from 10 to 4. Cent. 2305.

TO RENT—HANDSOMELY FURNISHED, spacious front room in private apt., Lawrence-av. and Sheridan-rd. Edgewater 6862.

TO RENT—CLEAN AND AIRY ROOM FOR neat girl; ½ block from Addison L. Ravenswood branch. Ph. Graceland 6878.

TO RENT—DESIRABLE SING. ROOM.; LGE. closet, run. water, adj. bath; new, clean; 20 min. loop. Div. 2132.

TO RENT — FATHER, DAUGHTER SHARE eleg. furn. apt., 4 bedr., nr. lake and L, with 2 or 3 adults. Lake View 9121.

TO RENT—DELIGHT. WARM RM., TWIN beds; Wil. L. bus; $12; emp. people. Sunny. 5134.

TO RENT—ATTRACTIVE RM. FOR GENTLEman seeking the best; private family; nr. Lincoln Park. Phone Wellington 8000.

TO RENT—FINE MOD. ROOM FOR HIGH grade Prot. man desiring real home; 12 min. to loop. Div. 8323, evenings and Sun.

TO RENT—PLEAS. FURN. RM., MOD., priv.; nr. Argyle ex. Address C 134, Tribune.

TO RENT—RM. IN PRIV. APT., BUS. WOMan; kit., laund. priv.; reas. Well. 7046.

TO RENT—2 REFINED GENTS TO SHARE apt. with married couple. Graceland 5845.

TO RENT—IF YOU ARE A GENTLEMAN apprec. rm. priv. home, call Sunny. 8750.

TO RENT — WIDOW'S HOME, FRT. SUITE, marr. cple. emp.; Wils. ex., bus. Edge. 4778.

TO RENT—ROOMS, BEAUTIFULLY FURnished Valkyre Hotel.

TO RENT — COZY CLEAN ROOM, MOD., priv. fam., for 2. Call Van Buren 1117.

TO RENT — LOVELY WARM RM., PRIV. apt.; Sher. exp. Ph. after 6. L. V. 7230.

TO RENT—ROOMS—NORTH.

ALDINE-AV., 733, 2D—TO RENT—1 OR 2 front rooms; mod.; private. Graceland 2384.

ASTOR, 1216—TO RENT—FURN. ROOMS, single or double; run. water. Ph. Sup. 2096.

BITTERSWEET-PL., 754, 3D, COR. CLARendon—To Rent—Lg. frt. room; bus, L, surface; block to lake; priv. fam.; real home.

BROADWAY, 6223—TO RENT—MOD. RM., pvt., 1 or 2 girls or mar. couple; home priv.; sgle., $3.50; dbl., $7; near L. BROADBENT.

CRESCENT-PL., 916, 2D—TO RENT—ELEG. furn. rms., single and dble.; Wil. exp., bus.

DAKIN, 1049—TO RENT—LGE. WARM RM., suit. 1 or 2; Sher. exp.

DEARBORN, N., 1421, 3D—TO RENT—LGE. front room or suite; gents; homelike.

EDGECOMB, 955—TO RENT—LGE., ATtract. frt. rm., suit. 2; Sher. X, bus, surf. and lake.

EDGECOMB-PL., 950 — TO RENT — LARGE frt. rm., double; also single rms.; reas.

FULLERTON-PKWY.—TO RENT — HOME comforts; twin beds. Lincoln 2998.

FULLERTON-PKWY., 553 — TO RENT—Large front room, also single room.

HAMPDEN-CT., 2714—TO RENT—NICE LT. single rm.; $7; gent.

IRVING PK., 1024, 2D—TO RENT—LGE. rm., 2 clothes closets; suit. 2 gents; Sheridan exp.

IRVING PK.-BLVD. — TO RENT—LGE. RM., newly dec., stm., elec., priv. home. Irv. 4571.

KENMORE, 4837—TO RENT—EXCEPTIONally well furn. rm. in a high grade apt. 2 baths, with shower. Wil. or Arg. exp.

KENMORE-AV., 4245, 1ST—TO RENT—A married couple will share apt. with 1 or 2 gentlemen; all conv.; near "L"; reas.

KENMORE, 4862, 3D—TO RENT—ATTRACT. sunny rm. in modern private apt.; gentlemen. Prot.; Wilson or Argyle exp.

KENMORE, 4869—THE WARING—TO RENT—Nicely furn. rms.; also 3 rm. suites for hskpg.; Evanston exp., bus.

KENMORE-AV. — TO RENT — COR. RM.; res.; gents; nr. Edge. Bch. sta. Edge. 4510.

KENMORE, 4711—TO RENT—ATTRACTIVE lge. frt. rm., also sgl.; fine ht.; ref.; Wil. ex.

KENMORE-AV., 5409—TO RENT—LG. LGT. rm.; nr. lake; h. w. ht., elec.; best trans.

LAKESIDE-PL., 900—TO RENT—LG. FRT. rm., half blk. e. Sheridan-rd.; Wil. L, bus.

LA SALLE-AV., N., 1205 APT. B—TO RENT—Nicely furn. suite; mod.; two or more.

LAWRENCE, 926—TO RENT—LG. BEAUT. furn. rm. with bath; priv. fam. Sun. 7230.

LELAND, 1714, 1ST—TO RENT—WELL furn. frt. rm., mod. Ravenswood 8490.

LELAND-AV., 930—TO RENT—LG. WELL furn. frt. rms.; suit. 1 or 2; Wil. exp., bus.

LELAND-AV., 930—TO RENT—LG. WELL furn. frt. rms.; suit. 1 or 2; Wil. exp., bus.

MAGNOLIA, 4520 — TO RENT—RM., VERY pleasant suite, 1 or 2; Wil. X.

MAGNOLIA, 4647, 2D—TO RENT—2 RM. suite; porch; piano; kit. priv.; suit. 2.

MAGNOLIA, 4635—TO RENT—DESIRABLE rm.; Wilson L.

MAGNOLIA, 4700, 2D—TO RENT—DESIRable south frt. rm.; Wil. exp.; Rav. 1337.

MALDEN-ST., 4543 — TO RENT — DES. furn. rm., suitable for 1 or 2; modern; private home; Wilson L.

MALDEN, 4543—TO RENT—ATTRAC. FUR. rm. suit. 2; mod.; priv house; Wil. L. bus.

OAK-ST., E., 66B—TO RENT—LARGE FRT. rm., southern exposure; phone in rm.; priv. bath connecting.

SHERIDAN, 4909—TO RENT—BEAUT. FUR. liv. rm., with sun par.; also out. rms., pri. bath, ph.; brk. opt.; Arg. X bus. Willis Apt.

SHERIDAN, 4322—TO RENT—LGE. FRT. and outside rms., N. W.; Mur. bed.; Wil. X. bus.

SHERIDAN, 4930, THE GIBSONIA—TO Rent—Eleg. ft. suite for 2 or 3, also beau. sing. and double; $7 to $12; Argyle exp., bus.

SHERIDAN, 4070 — THE IRVINGTON—TO Rent—Attractive frt. rm., twin beds, run. water, conv. to shower; Sheridan L.

SHERIDAN, 4155, 2D—TO RENT—LRG. RM. suit. 2; priv. fam.; bus. people pref.

SHERIDAN-RD., 4722, 1ST—TO RENT—3 rm. hskpg. suite; also rm. with bath.

SHERIDAN, 4718, PANTHEON ARMS, NEW—To Rent—Rms., elg. fur., kitch. Prices mod.

SHERIDAN, 4653, 3D—TO RENT—DESIRable fr. rm., reas.; gentleman.

WANTED—TO RENT—ROOMS.

WANTED—TO RENT—GENTLEMEN, MIDdle aged, comfortable room in private family on South Side; have references. Address D 80, Tribune.

WANTED—TO RENT — YOUNG BUSINESS woman, room in private family; North Side. Address C 527, Tribune.

WANTED—TO RENT—BUSINESS GENTLEman wants room with private bath or shower; North. Address C 389, Tribune.

BOARD AND LODGING—SOUTH.

BLACKSTONE-AV., 5714—HYDE PARK 2796 —THE HARVARD—AMERICAN PLAN—Suites of 2 rooms with and without private baths, for 2 to 4 people, rates made reduced in annexes for business people; $11 to $15 per wk.; 12 min. to loop by I. C.

DORCHESTER-AV., 5625—LARGE board; f. wat.; marr. cpl. [emp.]; I. C. Midway 2567.

DREXEL-BLVD., 4101—LARGE SING. dble. rm., with piano; Ken. L exp.

FORTY-SIXTH-PL., E., 438—THE OLIVE—1st cl. accommodations, 1 or 2; reas.

WOODLAWN, 4643, 1ST—ATTRACTIVE frt. suite, both rms. face street.

BOARD AND LODGING—NORTH.

ARLINGTON-PL., 416—2 MOD. FRT. RM. each., suit. 2 gent.; exc. table board; location; moderate price. Div. 2613.

BRIAR-PL., 709—2 LADIES EMP. board; nr. lake and park. Well. 7[...]

DEARBORN, N., 839, BUSH CONSERVAtory—Will accept few refined ladies.

SHEFFIELD, 3756, 3D—ROOM AND BOARD good trans. Grace. 2157.

SHERIDAN, 4220—ROOM; BEAU. HOME home cook. Garage. Well. 511.

WRIGHTWOOD, 635—LGE. PLEA. FRT. twin beds; r. w. & sgle. rm.; home cook.

ROOM AND BOARD—IN QUIET FAMILY hotel; run. water; reas. Lincoln 1343.

ROOM AND BOARD FOR 2 PEOPLE; PRIV. fam.; Wils. L. Sunnyside 6411.

LGE. FR. RM., TWIN BEDS, WITH BOARD priv. residence. Edgewater 7515.

REAL HOME FOR 1 OR 2 IN HIGH CLASS apt.; exc. meals; L and surf. Sunny. [...]

BOARD & LODGING—NORTHWEST.

PIERCE-AV., 3227, 2D—BOARD AND ROOM for 2 gentlemen; home privileges; home cooking; good trans. Albany 4236.

HOTELS.

THE MONTEREY
4300 CLARENDON-AV., N. W. CORNER JUNIOR-TERRACE, 1 BLOCK FROM LAKE.
2 and 3 room suites. All outside rooms, including bath. New Fireproof Building. Magnificently Furnished. Breakfast room, kitchenette.
HAROLD GRISWOLD, Resident Manager.
H. O. STONE & CO.,
ESTABLISHED 1887. INCORPORATED
111 W. WASHINGTON-ST. OR 1029 WILSON-AV.

VERSAILLES
Dorchester-av. at 53d-st.
I. C. express, 10 minute service to the loop.
Beautifully furnished 1, 2 and 3 room apartments, with and without kitchenettes. Rentals include light, gas, refrigerator and maid service. Inspection invited.
PHONE FAIRFAX 200.

Blackwood Hotel
Clarendon and Windsor-av.
New fireproof building, overlooking lake, near bus, Wilson L and Broadway cars. KITCHENETTES; newly furnished, including light, gas, linens and maid. Excellent service. Winter rates. Phone Edgewater 8600.

Hotel Birchmont
Fargo and Greenview-av.
PHONE ROGERS PARK 800.
A residential hotel in an ideal North Shore location, 1 block from Jarvis av. L station, 2 blocks from lake and beaches.
Excellent table, dancing, entertainment; children.
Rates include meals, suite with bath, maid service, etc.; $20 per week and up, single; $30 and up for 2 persons. Two to five room suites with special rates for large families.

Drexel Arms
FINEST BOULEVARD LOCATION.
Large, attractive rooms with private bath.
ONE PERSON .... $2.50 TO $4 A DAY
TWO PEOPLE .... $3.00 TO $5 A DAY
SPECIAL WEEKLY RATES. 250 ROOMS.
Every modern convenience; 15 min. from center. Cottage Grove cars to door, and Ill. Cent. 2 blks. Phone Drexel 9373.
CAFE THE BEST. MODERATE PRICES.
DREXEL AND OAKWOOD-BLVDS.

Biltmore
NEW HIGH CLASS RESIDENTIAL HOTEL.
A few NEW kitchenette apartments, $97.50 month up. A room and bath, $62.50 month. Maid, elec., gas, linens, laundry, window washing, elevated service, included in rental. 4160 Drexel-blvd.
14 MIN. L AND I. C. EXP. TO LOOP.

HOTEL GRASMERE.
4621 Sheridan-rd.
Ravenswood 3700.
MOST EXCLUSIVE HOTEL ON NORTH SHORE — Every room with bath; two room suite with private porches; 2 blocks Wilson-av. L station; 2 blocks from beaches; all blvd. bus to door.

THE STANLEIGH,
SHERIDAN-RD. AND PRATT-BLVD. KITCHENETTE AND BACHELOR APARTMENTS. COMPLETE HOTEL SERVICE. BEAUTIFUL SURROUNDINGS. REASONABLE RATES. ROGERS PARK 7010.

LAKE FRONT HOTEL
3800 Lake Park-av., beautiful rms., single or en suite; stm. ht., h. and c. water all rms.; good cafe; reas. prices; American or European; good service; 12 min. to loop, I. C. surf., and L; $5 per wk. and up. Drexel [...]

Dorchester Apt. Hotel,
HYDE PARK-BLVD., AT DORCHESTER.
New building, 2 and 3 rooms, beautifully furnished, with breakfast room and kitchen. Hotel service, 10 min. I. C. exp. service.
S. W. MIES, Mgr. Dorchester [...]

JACKSON ARMS HOTEL,
1552 E. 63D-ST.,
AT THE GATE OF JACKSON PARK.
Room with private bath $12 per wk. and up. 75 rooms, all modern; excellent transportation. Phone Dorchester 8610.

Buena Terrace Hotel,
4246 SHERIDAN-RD.
A few finely located 2 and 3 room kitchenette apts.
PHONE LAKE VIEW 8030.

Sherburne Beach Apts.
6259 SHERIDAN-RD., COR. ROSEMONT. FURNISHED.
High class complete NEW 3 to 6 room suites, kitchenettes. Sheldrake 3700.

HIGHLANDS AND ANNEX
7455 Greenview-av., 2 blocks Birchwood L now available, 1-4 rm. apts.; most elec. fur. for hskpg.; $75-$150 mo., incl. light, gas, serv.; cafe. Phone Rogers Park 6100.

HOTEL MAEBURNE.
Ideal family hotel; Am. plan; 2 blks. to lake and Howard L sta.; suite and single rooms, bath. 7605 Bosworth. R. P. [...]

BEACH VIEW HOTEL.
KITCHENETTE APARTMENTS.
7645 SHERIDAN-RD.
ROGERS PARK 8200.

HOTEL MELBURNE.
4825 N. RACINE-AV., S. S. 5000.
ONE BLOCK FROM WILSON L STATION.
All rooms with bath. Milani Cafe Service.

HOTEL RICE,
753-755 N. DEARBORN-ST.
Just completed; new and modern; 8 min. walk to loop; reas. rates, day or week. Ph. Superior 8363.

LEXINGTON HOTEL, MICHIGAN-BLVD. and 22d-st.—Absolutely fireproof. Offering exceptionally low weekly rates. Rooms at $10.50 and $12 single, $11, $12.50 and $14 double. Phone Calumet 1840.

DREXEL SQR. FURN. APTS.
We now have 2, 3, 4 room suites ready for immediate occupancy.
810 Hyde Park-blvd. [E. 51st]. Ken. [...]

THE NEW CHARLEVOIX,
18 W. Walton-pl. Large room, single or double. Private bath. Superior 198.

GREENLEAF APT. HOTEL, AMERICAN plan. Ph. R. P. 667; suite of rooms with meals, bath, $30 per wk. for 2 people.

MORLONDE HOTEL—EXCLUSIVE; ROOMS with private bath, $15 single, $17.50 double and up. 4946 Sheridan-rd. Ph. S. S. 7[...]

NIDA HOTEL—4711 INDIANA. COMF. FURnished rms., excellent transport. [...] 5771.

HOTEL MARCO, 510 S. DEARBORN-ST.—Steam heat, running water in rooms, newly furnished; $1 day and up; $5 weekly.

MADISON PARK APARTMENT HOTEL, 1380 Hyde Park-blvd. Ph. Kenwood [...] I. C. exp., 10 min. to loop. Hotel service.

NEW BACHELOR HOTEL, 853 MONTROSE-blvd. L. V. 5700. Men only. (Club [...])

NTED—TO RENT—ROOMS.

D—TO RENT—GENTLEMEN, MID-aged, comfortable room in private fam-...n South Side; have references. Ad-...D 80, Tribune.

TED—TO RENT — YOUNG BUSINESS ...man, room in private family; North Side. ...C 527, Tribune.

RD AND LODGING—SOUTH.

...ONE-AV., 5714—HYDE PARK 2780 HARVARD—AMERICAN PLAN — 2 rooms with and without private ... annexes for business people; $11 to ... wk.; 12 min. to loop by I. C.

...CHESTER-AV., 5625—LARGE R.; ...rd; r. wat.; marr. cpl. [emp.]; I. C. ex. ...ay 2567.

...BLVD., 4101—LARGE SING. OR ...m., with piano; Ken. L exp.

SIXTH-PL., E., 438—THE COLBY—accommodations, 1 or 2; reas. rates. ...WN., 4643, 1ST—ATTRACTIVE ...te; both rms. face street.

RD AND LODGING—NORTH.

...GTON-PL., 416—2 MOD. FRT. RMS. ...h., suit. 2 gent.; exc. table board; fine ...ion; moderate price. Div. 2613.

...AR-PL., 709—2 LADIES EMP., RM. AND ...nr. lake and park. Well. 7639.

...RN, N., 839, BUSH CONSERVA-... will accept few refined ladies.

...LD, 3756, 3D—ROOM AND BOARD; ...ans Grace 2757.

...RIDAN, 4220—ROOM; BEAU. HOME ...me cook. Garage. Well. 511.

...TWOOD, 635—LGE., PLEA. FRT. R. ...ds; h. w. & sgle. rm.; home cook.

...ND BOARD—IN QUIET FAMILY ...un water; reas. Lincoln 1343.

...M AND BOARD FOR 2 PEOPLE; PRIV. ...n.; Wils. L. Sunnyside 6411.

...FR. RM., TWIN BEDS, WITH BOARD; ...v. residence. Edgewater 7515.

...L HOME FOR 1 OR 2 IN HIGH CLASS ...; exa. meals; L and surf. Sunny. 5455.

D & LODGING—NORTHWEST.

...AV., 3227, 2D—BOARD AND ROOM ...gentlemen; home privileges; home ...ing; good trans. Albany 4236.

HOTELS.

THE MONTEREY

...ARENDON-AV., N. W. CORNER ...TERRACE, 1 BLOCK FROM LAKE ...3 room suites. All out-...de rooms, including bath. ...v Fireproof Building. ...gnificently Furnished. ...eakfast room, kitchenette. HAROLD GRISWOLD, Resident Manager.

H. O. STONE & CO.,

...ABLISHED 1887. INCORPORATED. 111 W. WASHINGTON-ST. OR 1029 WILSON-AV.

VERSAILLES

...orchester-av. at 53d-st. ...C. express, 10 minute ...vice to the loop. ...eautifully furnished 1, 2, ...3 room apartments, with ... without kitchenettes. ...ls include light, gas, ...erator and maid serv-... Inspection invited. PHONE FAIRFAX 200.

Blackwood Hotel

...rendon and Windsor-avs. New fireproof building, overlooking ...ke, near bus, Wilson L and Broad-...ay cars. KITCHENETTES; newly ...urnished, including light, gas, ice, ...nd maid. Excellent service. Winter ...ates. Phone Edgewater 8600.

Hotel Birchmont

...argo and Greenview-av. PHONE ROGERS PARK 800. A residential hotel in an ideal North ...hore location, 1 block from Jarvis-...v. L station, 2 blocks from lake and ...eaches. Excellent table, dancing, entertain-...ment; children. Rates include meals, suite with ...bath, maid service, etc.; $20 per week ...nd up, single; $30 and up for 2 per-...ons. Two to five room suites with ...pecial rates for large families.

Drexel Arms

FINEST BOULEVARD LOCATION. ...ge, attractive rooms with private bath. ...PERSON ... $2.50 TO $4 A DAY ...PEOPLE ... $3.00 TO $5 A DAY ...ECIAL WEEKLY RATES. 250 ROOMS. ...ry modern convenience; 15 min. from ...ty. Cottage Grove cars to door. Elev. ...L Cent. 2 blks. Phone Drexel 9573. ...E THE BEST. MODERATE PRICES. ...REXEL AND OAKWOOD BLVDS.

Biltmore

HIGH CLASS RESIDENTIAL HOTEL. ...w NEW kitchenette apartments, $97.50 ...up. A room and bath, $62.50 month. ...elec., gas, linens, laundry, window wash-...elevated service, included in rental. 4160 Drexel-blvd. ...MIN. L AND I. C. EXP. TO LOOP.

HOTEL GRASMERE, ...21 Sheridan-rd. ...venswood 3700. — MOST EXCLUSIVE HOTEL ON NORTH SHORE — Every room with bath; two room suite with private porches; 2 blocks Wilson-av. L station; 2 blocks from beaches; all blvd. bus to door.

THE STANLEIGH,

...HERIDAN-RD. AND PRATT-BLVD. ...CHENETTE AND BACHELOR APART-...TS. COMPLETE HOTEL SERVICE. ...TIFUL SURROUNDINGS. REASON-... RATES. ROGERS PARK 7010.

...KE FRONT HOTEL,

...0 Lake Park-av., beautiful rms., single ...suite; stm. ht., h. and c. water all rms.; ...cafe; reas. prices; American or Euro-...good service; 12 min. to loop, I. C. ...and L; $5 per wk. and up. Drexel 5060.

...orchester Apt. Hotel,

...E PARK-BLVD., AT DORCHESTER. ...building, 2 and 3 rooms, beautifully ...shed, with breakfast room and kitchen. ...service. 10 min. I. C. exp. service. ...W. MIES, Mgr. Dorchester 9100.

...ACKSON ARMS HOTEL,

1552 E. 63D-ST. ...T THE GATE OF JACKSON PARK. ...m with private bath $12 per wk. ad up. ...oms, all modern; excellent transporta-... Phone Dorchester 8610.

...uena Terrace Hotel,

4246 SHERIDAN-RD. ...ew finely located 2 and 3 room kitchen-...apts. PHONE LAKE VIEW 8030.

...erburne Beach Apts.,

...9 SHERIDAN-RD., COR. ROSEMONT. FURNISHED. ...class complete NEW 3 to 6 room suites. ...nettes. Sheldrake 3700.

...GHLANDS AND ANNEX.

...Greenview-av., 2 blocks Birchwood L; ...vailable, 1-4 rm. apts.; most eleg. fur. ...skpg.; $75-$150 mo., incl. light, gas. ...cafe. Phone Rogers Park 6100.

HOTEL MAEBURNE.

...l family hotel; Am. plan; 2 blks. to ...and Howard L sta.; suite and single ...bath. 7605 Bosworth. R. P. 8870.

...BEACH VIEW HOTEL.

KITCHENETTE APARTMENTS. 7645 SHERIDAN-RD. ROGERS PARK 8200.

HOTEL MELBURNE.

...625 N. RACINE-AV., S. S. 5000. ...BLOCK FROM WILSON L STATION. ...ooms with bath. Milani Cafe Service.

HOTEL RICE,

...753-755 N. DEARBORN-ST. ...completed; new and modern; 8 min. ...to loop; reas. rates, day or week. Ph. ...ior 8363.

...NGTON HOTEL, MICHIGAN-BLVD. ...22d-st.—Absolutely fireproof. Offering ...tionally low weekly rates. Rooms at $9, ...9 and $12 single, $11, $12.50 and $14 ... Phone Calumet 1840.

...EXEL SQR. FURN. APTS.

...now have 2, 3, 4 room suites ready for ...diate occupancy. ...yde Park-blvd. [E. 51st]. Ken. 940.

...E NEW CHARLEVOIX,

...W. Walton-pl. Large room, single or ... Private bath. Superior 196.

...NLEAF APT. HOTEL, AMERICAN ...Ph. R. P. 667; suite of rooms with ...bath; $30 per wk. for 2 people.

...LONDE HOTEL—EXCLUSIVE; ROOMS ...private bath, $15 single, $17.50 dou-...d up. 4946 Sheridan-rd. Ph. S. S. 7121.

...HOTEL—4711 INDIANA. COMF. FUR. ...d rms.; excellent transport. Drexel

...L MARCO, 510 S. DEARBORN-ST.—...m heat, running water in rooms, newly ...hed; $1 day and up; $5 weekly.

...SON PARK APARTMENT HOTEL, ...Hyde Park-blvd. Ph. Kenwood 4300. ...k, 10 min. to loop. Hotel service.

...BACHELOR HOTEL, 853 MONTROSE. ...L. V. 5700. Men only. Club life.

HOTELS.

SOMERSET—SHERIDAN-RD. AT ARGYLE. ROOM AND BATH, $4 PER DAY AND UP.

BOARD WANTED.

BOARD—REFINED YOUNG LADY DESIRES room and board with elderly couple, for herself and 6 year old daughter; care to be taken of little girl out of school hours when mother is occupied; Hyde Park or Woodlawn preferred. Kindly address G A 345, Tribune.

BOARD—NORTH OR WEST SIDE, NEAR "L" or C & N. W. trans.; young married couple employed. Address C 411, Tribune.

ROOMMATES.

CONGENIAL YOUNG FELLOW TO SHARE rm. with man; E. Sheridan. Address X Y 271, Tribune.

YOUNG GENTLEMAN TO SHARE APT. with mother and 22 yr. old son; nr. lake and Argyle L. Sunnyside 9660.

TO RENT—HOUSES—SOUTH.

FOR COLORED.

51st and Lake Park-av., 7 room brick house, stove heat, gas light; immediate possession; rent $50. ELMES, PETERSON & ELMES, 4251 Indiana-av. Oakland 1339.

TO RENT—3142 LAKE PARK-AV.; WHITE tenants only; 3 sty. 10 rm. house, in good order, furnace; poss. at once; $60. JENSON & WOLFF, 72 W. Washington-st.

TO RENT—FURNISHED HOUSES.

TO RENT—FURNISHED HOUSES AND country places, Evanston to Lake Forest, summer season. J. L. FLOYD, 35 N. Dearborn-st.

WANTED—TO RENT—HOUSES.

WANTED — TO RENT — 2 LARGE UP TO date houses, 12 or 14 rooms in each; must have steam heat, electric light; north or west side preferred; will do my own repairing; on 5 year lease; responsible party. Address F G 299, Tribune.

WANTED—TO RENT—BY RESPONSIBLE party, high grade house, 10 rms. or more, also garage, in Chicago University district. Address G S 586, Tribune.

WANTED—TO RENT—7 OR 8 ROOM MOD. house or bungalow no. of Wilson or Evanston, near L; garage or space; privilege of buying. Address C 568, Tribune.

WANTED—TO RENT—TO LEASE, WITH privilege of buying; seven room modern house, Glencoe or Winnetka; responsible party. Address D 285, Tribune.

WANTED—TO RENT—SMALL HOUSE, SO. Side, east of the Grove and south of 47th-st. or north suburbs. Address G A 340, Tribune.

WANTED—TO RENT—WITH PRIVILEGE OF buying, 6 rm. modern bungalow, near Northwestern L. State location, construction, and price. Address G S 589, Tribune.

WANTED — TO RENT—BUNGALOW, HEAT plant; poss. May 1; 1 or 2 yr. lease. Address G S 558, Tribune.

WANTED — TO RENT — MOD. 6 RM. BUNgalow, unfurnished, S. Shore district. Apply Mr. Davis, Wabash 2020, Local 64.

WANTED—TO RENT—COTTAGE, GOOD neighborhood, S. W. Side; near school; family of three. Address X 397, Tribune.

WANTED—TO RENT—7 OR 8 ROOM HOUSE with option to buy; North Edgewater or Rogers Park. Address C 394, Tribune.

TO RENT—FLATS—SOUTH.

NEW BUILDING,

6315 HARPER-AV.

1 and 2 RM. KITCHNETTE APTS. Building just completed and ready for occupancy now. Tile bathrooms, in-a-dor bed; strictly fireproof bldg.; 1 blk. to I. C. and L sta. and Jackson Park; $60 to $67.50. Open for Inspection. Apply at Building. ACKLEY BROS., 1447 E. 63D-ST. Phone Hyde Park 100.

TO RENT—5519 HYDE PARK-BLVD., 2D—Beautiful 7 room apartment, 3 baths, sun parlor, sleeping porch; finest of woodwork; detached 3 apartment building; close to park and lake; I. C. express service. Immediate possession. Will decorate. JOHN A. CARROLL & BRO., 1533 E. 53d-st. H. P. 440.

TO RENT—3 ROOM APARTMENT WITH in-a-door bed in high class, up to date bldg.; 1 block from park, 2 blks. from I. C. station and 3 car lines; 11242 Vernon-av.; only $60. HENRY W. JOHNSON, 11042 Michigan-av. Phones Pullman 549 and 3135.

TO RENT—3960 DREXEL-BLVD., 7 RMS. Poss. now. $100 per mo. K. R. BEAK & CO., 196 N. Clark. Franklin 3210.

TO RENT—819 E. 39TH-ST.; 4 RMS.; STM. heat; elec. lt.; now $40. See janitor flat 1. HOFFMAN & BECKER, 360 E. 51st-st. Drexel 700.

TO RENT—ELLIS-AV., NEAR 48TH-ST.; 7 large rooms and sun parlor, 3 baths, dining room in front; strictly modern; possession now. Central 4440. Drexel 2611.

TO RENT—HYDE PK., 6 ROOMS, 2 BATHrooms; concession; $105. CUNNINGHAM, Hyde Park 997.

TO RENT — 3700 GRAND-BLVD., 5 RMS., $75; 6 rms., $85. Fine bldg. and service; lower rent to May 1. Ph. Doug. 99.

TO RENT—1 RM. KITCHENETTE AND bath; immediate possession; $70. WM. T. WOODLEY, 1642 E. 55th-st. Hyde Park 2187.

TO RENT—6110 GREENWOOD, 1ST, 6 RMS., modern, newly decorated; I. C., L; $85.

TO RENT—FEB. 1, FINE 5 R. MOD. APT., S. Shore; $90. Call H. P. 3377.

TO RENT — 922 E. 55TH-ST., 3 RMS. $65. See janitor. Call Becklenberg, Rand. 6171.

TO RENT—NEW BLDG.; IMM. POSS.; 3 RM. apt.; in-a-dor bed. 4712 Woodlawn. Lansky.

TO RENT—ATTRACTIVE 4 ROOM APT., modern, $90. Normal 4995.

TO RENT—6 ROOMS, 2 BATHS; GARAGE; first floor. 6920 Chappel-av.; $200.

TO RENT—FLATS—NORTH.

TO RENT—1501 GRANVILLE-AV., 5 RMS. and inclosed sun parlor, $100.
2760 Hampden-ct., 2 rms. and kitchenette, $85.
2762 Hampden-ct., 3 rms. and kitchenette, with 2 In-a-Dor beds, $125.
2758 Hampden-ct., 3 rms. and kitchenette, $115.
See Janitor or call Becklnbrg, Rand. 6171.

TO RENT—3 RMS., IN-A-DOR BED AND bedroom, white breakfast rm. and kit.; 3d apt. 1367A Greenleaf-av.; immediate poss.; rent $90. See janitor. H. E. HENDERSON & CO., 6532 Sheridan-rd. Rogers Park 8000.

TO RENT—ROGERS PARK, 4 ROOM APT., 2 SUN PARLORS AND EXTRA IN-A-DOOR BED AND A 3 ROOM RAVENSWOOD APT.; IMMED. POSS. BRENNAN, ROGERS PARK 1027.

TO RENT — BEAUTIFUL 5 RM. APT. IN NEW ROGERS PARK 6 APT. BLDG.; VAPOR HEAT, SUN PARLOR, BREAKFAST PORCH, SHOWER BATHS; READY NOW. LIEPOLD & HICKS, 7606 N. PAULINA. ROGERS PARK 1617.

TO RENT—PUEBLO, COR. PINE GROVE-Belmont, 1 4 room flat, rent $80; furniture for sale, $375; available now. Janitor, 443 Belmont. Graceland 1687.

TO RENT—4 R. LIGHT FLAT; RENT $85; 912-922 Lakeside-pl., e. Sheridan-rd.; nr. Wilson L sta.; very choice; poss. now. See janitor.

TO RENT—4 RM. SUN PARLOR, OUTSIDE, new, mod.; dis. bed.; immed poss.; $85. 1424 Addison-st., 2 blks Southport Sta. Ph. Rogers Park 6100.

TO RENT—WILL SUBLEASE 6 LT. RMS., sun par. and sleep. pch., lease to Oct. 1. Ph. Ravenswood 8165.

TO RENT AND SELL—BEAUTIFUL 3 RM. apt.; reasonable. K. A. RICE. Wellington 8116.

TO RENT—849 WINDSOR-AV., 5 RMS., 3D apt.; $95 per mo.; imm. poss.; nr. lake, bus and Wil. X.

TO RENT—CHOICE 5 RM. APT. ADULTS, average rt., $112.50; ready to occupy. 4877 Kenmore-av., cor. Ainslie-st.

TO RENT—4 RM. APT., 3516 PINE GROVE-av.; $85. J. G. UPTON, 4403 Sheridan-rd. Edgewater 964.

TO RENT—6 RM., STRICTLY MOD., SUN parlor and sleeping porch; located Ravenswood Manor; $125. Address G S 580, Tribune.

TO RENT—7 ROOMS, 2 BATHS, SUN PARlor, sleeping porch, light large rooms; $200 per month. Call Edgewater 7406.

TO RENT—4 RM. APT., 620-28 BARRY-AV., $75. J. G. UPTON, 4403 Sheridan-rd.

TO RENT—6 ROOM APT., $150. 725 IRVing Park-blvd. Lake View 7672.

TO RENT—6 RM. MOD. LIGHT, SUNNY apt. for rent. 5542 Kenmore-av.

TO RENT—62 W. SUPERIOR, 2D, 6 RMS., stove ht., good trans. Cheap rent.

TO RENT—4 RM. APT., 3423 ELAINE-PL. Call Div. 3240.

TO RENT—FLATS—NORTHWEST.

TO RENT—5 BEAUTIFUL ROOMS; SUN parlor; extra dor-bed; closed screened porch; high class district; Ravenswood L; building ready soon. These flats can also be bought outright individually on terms. 40% less than rent. Address G B 377, Tribune.

TO RENT—IRVING PK. DISTRICT, 1ST FL., court bldg., 5 rms., adults only, $75. ALBERT F. KEENEY, 4600 North-av. Columbus 8300.

TO RENT—ATTENTION, MOD. 4 R. STM. ht. apt.; L and surf. ½ blk.; $62; Gentiles pfd. Lawndale 8272.

TO RENT—5 LARGE R. AND S. P., 2 BLKS. Rockwell L st. poss. Mar. 1; price $85. Frank. 2037.

TO RENT — 6 RMS., ELEC., $25. APPLY store, N. E. Cor. North and Ashland-avs.

TO RENT—FLATS—WEST.

TO RENT—VERY DESIRABLE APT. IN central Austin; stm. ht.; duplex bldg.; 6 rms., sun parlor, sleeping porch; $125 per mo., including garage. Poss. May 1. Phone LOCKWOOD, Austin 684.

TO RENT—3 LRG. RMS., HEAT, GAS, elec. in exchange for services in doctor's office. Phone Monroe 2140.

TO RENT—5 RM. MOD. APT., NEW BLDG., 5413 Quincy-st., $85; garage with front drive if reqd. Columbus 2148.

TO RENT—3 RM. STM. HEATED APT. SEE janitor, 246 N. Central-av. Immed. poss.

TO RENT—5 RM. STM. HTD. FLAT, 738 S. Kilbourn-av., 2d. Kedzie 6872.

TO RENT—4 RM. MOD. COR. APT., NEW bldg., $70. Garfield 158.

TO RENT—FURNISHED FLATS.

South Side.

TO RENT — 4 RM. FURN. APT. TO MARried couple until May 1. Hyde Park 5074.

TO RENT—FURNISHED FLATS.

South Side.

BILTMORE

NEW, HIGH CLASS RESIDENTIAL HOTEL. A few NEW kitchenette apartments, $97.50 mo. up. A room and bath, $62.50 mo.; maid; elec., gas, linens, laundry, window washing, elevator service included in rental. 4160 DREXEL-BLVD. 14 MIN. L AND I. C. EXP. TO LOOP.

DREXEL SQR. FURN. APTS.

3 and 4 r. apartments, complete for hs'kpg., including light and gas, shower bath; everything up to date; rents $85 to $150.
3 RM. APT. WILL ACCOM. 4 PEOPLE.
4 RM. APT. WILL ACCOM. 5 PEOPLE.
810 Hyde Park-blvd. [E. 51st-st.] Ken. 940.

Jackson Arms Apt. Hotel,

1552 E. 63D-ST. AT THE GATE OF JACKSON PARK. One and two room kitchenette apartments. Complete hotel service; excellent transportation. Reasonable rates. Phone Dorchester 8610.

Drexel Boulevard Apts.,

4163 Drexel-blvd.

2-3-4 rm. kitchenette apts., front porch and sun parlor. Ken. L and surf. 1 blk.; weekly or monthly rates.

THE ST. PAUL APTS.

1, 2, and 3 rms., fur.; private bath; maid service, exc. table; homelike surroundings; rates reasonable. 562-564 Oakwood-blvd. Doug. 6311.

SOUTH SHORE.

For rent—Furn. apt., 5 rms., sleeping porch; new duplex residence; poss. May 1; $185 per month. Address G S 560, Tribune.

TO RENT—MOTHER AND DAUGHTER will share 5 rm. furn. apt. with mar. couple; good trans.; $15 week. Phone Mid. 6430. 6203 Dorchester, 3d apt.

The Shirley Apartments.

Fireproof, 2 room apts., completely furn., including linen, light, gas. 4164 Drexel-blvd.

TO RENT—BEAUTIFULLY FURNISHED 5 rm. apt. 4442 Drexel-blvd. Immediate possession. Rent $150. W. K. YOUNG & BROS. Ph. Oakland 1147.

TO RENT—4412 LAKE PARK-AV., 1 BLK. to lake, 5 rm. apt.; Turkish rugs, mahog. furn., silver; high grade bldg. and loc.; immediate poss.; $120.

TO RENT — WILL SHARE MY 7 ROOM apartment with married couple; attractively furnished. Phone Midway 3502 after 4 p. m. 6416 Drexel, 1st.

TO RENT—SUBLET—IMMEDIATE OCCUpancy—2 rm. kit. apt. in Dorchester apt. hotel. Liberal concession. Apply apt. 607, 1401 Hyde Park-blvd. Dorchester 9100.

TO RENT—4021 CALUMET, 5 RM., HIGH class furnishings, piano, linen, silver, stm. heat; immed. poss.; 2 L express lines. Ph. Oakland 3893.

TO RENT — 1148 E. 45TH, 4 RMS., SUN P., beautifully furnished, $125 to April 20, 1921. HOFFMAN & BECKER CO., 360 E. 51st. Drexel 700.

TO RENT—AT ONCE, 3 RM. HIGH GRADE furn. apt., 2 beds; faces lake; best trans.; $100. 4511 Oakenwald. Drexel 259.

TO RENT—5220 INDIANA-AV.—SEE THESE lgt., cozy 4 r. apts.; complete for hskpg.; adults; $75 up. Vinc. 477.

TO RENT—WILL SHARE BEAU. FURN. apt., with yo. mar. coup. emp. or busi. ladies; L, I. C., surf. transp. Drexel 7099.

TO RENT—6 RM. FURN. APT., 2 BATHS, sun p., $125; nr. I. C. Hamilton. Vic. 3820.

TO RENT—5 RMS., NEWLY FURN., WHITE, reliable people; stm. 3354 Indiana.

TO RENT—BERKELEY-AV., 4324—3-4 RM. Mod. fur. apt. $22-$24 weekly. Oak. 1733.

TO RENT—FURN. APT., 7 RMS., 2 BATHS, 3846 Grand-blvd., 2d. Douglas 426.

TO RENT — 5322 HARPER, 3 RM. EFFIciency apt.; comp. equip.; I. C. Kennedy.

TO RENT—4706 KIMBARK, APT. 12, 2 rms., bath, kit., furn. Oakland 751.

TO RENT—6110 VERNON-AV., 2D; WIDOW wishes share 6 rm. apt. with mar. couple.

North Side.

2 AND 3 ROOM APTS.

New Fireproof Building.

Magnificently Furnished.

BREAKFAST ROOM, KITCHENETTE.

THE MONTEREY

4300 CLARENDON-AV., N. W. CORNER JUNIOR-TERRACE, 1 BLOCK FROM LAKE. HAROLD GRISWOLD, Resident Manager.

H. O. STONE & CO.,

ESTABLISHED 1887. INCORPORATED. 111 W. WASHINGTON-ST. OR 1029 WILSON-AV.

Sherburne Beach Apts.

6259 SHERIDAN-ROAD. GRANVILLE L STATION OR BUS. Located in Chicago's most exclusive residential section. Apartments consist of living room with in-a-dor bed, also bedroom, outside kitchen and breakfast room, all outside baths. Some larger apartments have two and three bedrooms and sun parlor. Apartments overlook lake and Sheridan-rd. NEW, beautiful, complete furnishing, including gas and elec., maid service; garage available. SHELDRAKE 3700.

LINCOLN APARTMENTS.

1648 LUNT-AV. ROGERS PARK 906. Completely furnished 1 to 4 room apartments with and without kitchenette, $45 to $150 a month.

RIVIERA APARTMENTS.

4845-55 MAGNOLIA-AV. 1, 2, 3 room apts., with kitchenette, completely furnished, including gas and electric light; $15 per week and up; any period.

HIGHLANDS AND ANNEX,

7620 Sheridan-rd., 3 blks. Howard L. 1 to 4 rm. apts.; most eleg. fur. for hskpg., $100 to $150 mo., incl. light, gas, serv.; immed. poss.; cafe. Phone Rogers Park 6100

5 RMS. & SUN PARLOR, $100

6612 N. Ashland-av., Loyola "L" sta. or Clark-st. car. See Hartson. R. M. JOHNSON CO., 6735 Sheridan-road. Phone Rogers Park 840.

TO RENT — 4901 KENMORE-AV., 3D FL., cor., new bldg.; beau. 4 room apt.; sep. bedrm.; also twin in-a-dor beds, liv. rm.; 2 blks. to Argyle "L" sta. Inquire premises, or Phone Central 5488.

FRONTENAC APTS.

725 Irving Park-blvd. Lake View 7672. Completely furn. 3 to 6 rm. apt., 1 blk. to lake and Sher. L exp. sta.; $110 and up.

TO RENT—NICELY FURNISHED 5 ROOM apt., with porch, $115; best transportation and location. Apply janitor, 1016 Lawrence-av., cor. Kenmore-av.

TO RENT—SOLVE YOUR RENT PROBLEM.

HOTEL BIRCHMONT.

Call Rogers Park 800. Ask for Mr. Sommers.

TO RENT—TWO ROOMS AND PRIVATE bath; also full kitchen and bedroom complete for housekeeping; steam, elec. CUNNING, 444 Fullerton-parkway.

TO RENT—5 RM. APT., FURN. COMP., RGS. Pk.; $1,600 cash with lease; rent $110; immed. occup.; elegant location; priv. beach and boat landing. Rogs. Pk. 6351 morn. only.

BEACH VIEW HOTEL,

7645 SHERIDAN-RD. Special rate this week; 4 rm. kitch. apt.

TO RENT—5 ROOM NICELY FURNISHED modern apartment, North Side, $85; complete furnishings $500 cash. Phone Edgewater 7631.

TO RENT — GLENGYLE APTS., AVAILable now; $90 and $150; apts. choicest N. S.; refined, quiet home. Sunnyside 4820. 941 Glengyle-pl. Inspection today.

MAGNOLIA-TERR. APTS.

2-3 rm., any period; 1 blk. Argyle L and beach. 4878 Magnolia-av. Sunnyside 6745.

TO RENT—6257 SHERIDAN-RD., 4 RMS., overlooking lake; linen, silver, light, gas included; lease expires May 1st. S. B. McCONNELL, or Supt. Sheldrake 3833.

TO RENT—5 RM. BEAUT. FURN. APT. IN bldg. adj. lake. Baby grand piano, cut glass, oil paintings, etc. $175. Imm. poss. R. P. 8180.

TO RENT—3 ROOMS BEAUTIFULLY FUR. Bedrm. and extra bed in living rm. Poss. at once. Shower. Best location; $115. Edgewater 2196.

TO RENT—LIVING ROOM, BEDROOM, kitchenette, sleeping porch; also two rooms and kitchenette. 5706 Winthrop-av.

TO RENT—2 RM. APT., FURN., DUPLEX fireproof bldg. See janitor, 1205 Pratt-blvd. Ph. Lake View 33.

TO RENT—MY FURN. 4 RM. APT., 3D, stm. ht. Sheridan-rd., Wilson L. Sunnyside 4267.

TO RENT—742 FULLERTON-AV., 4 RMS., light, 2d flr.; stm., elec., linen, silver; every conven.; 15 min loop; surf. and "L"; $80.

TO RENT—2 RM. APT. FURN. NEW bldg., $85; 2 blks. to Bryn Mawr "L" sta. and Broadway car. Phone Sunny. 1179.

TO RENT—2 AND 3 ROOM FURN. APTS.; dressing rm. and bath. Call 858 Leland-av., office.

TO RENT—5 RM. APT.; SUN P., S. PORCH; newly furn. and decorated; very desirable location; refs. req. Ph. Wellington 1505.

TO RENT—4 RM. NICELY FURN. APT. nr. Howard L; 4 blocks from lake; wall bed; references req. Rogers Park 8745.

TO RENT — FURN. 4 RM. APT., $100. 5344 Kenmore. Edgewater 4163.

TO RENT—COZY FURN. 3 RMS. AND SUN parlor; rent $95. Sunnyside 3744.

TO RENT—806 LELAND, 6 RM., NICELY furn. apt., nr. bus and L. Edgewater 4418.

TO RENT—BEAU. FUR. 2 RM. APT., $97.50, including gas. 5746 Winthrop-av.

TO RENT—422 DEMING-PL., APT. 7, 3 RM. apt., well furnished.

TO RENT—3 RM. FURN. APT., SUN P. and bath, $85. 531 Fullerton-pkwy.

TO RENT—BEAUT. FURN. FLAT; 4 RMS., in-a-dor bed. Monticello 9318.

TO RENT—3 RM FL. COMP. "WINSTER," 1059 Foster, S. E. Cor. Winthrop. See Jan.

TO RENT—STRICTLY MOD. 4 RM. APT., cor. front, $80. Lincoln 9509.

TO RENT—FURNISHED FLATS.

North Side.

KELLSHORE APT. HOTEL.

Completely furnished 3 and 4 rooms with well equipped kitchen; daily maid service; light, gas and linens; cafe in building. L to Sheridan-rd. sta., bus or Broadway car. 738 Irving Park-blvd. Wellington 26.

6800 SHERIDAN-RD.

Stanleigh Apartments,

Completely furnished kitchenette apt., $100 and $135 per month, including linen, ice, and maid service. Rogers Park 7010.

TO RENT — 3 ROOM APT., MOD. 640 CORnelia-av., 2d apt. W. Call aft. 6:30.

Suburban.

TO RENT—4 RMS., MICH., NEAR MAIN, Evanston. Call Evans. 4185 after 7 p. m.

WANTED—TO RENT—FLATS.

WANTED—TO RENT—BY 2 ADULTS, 5 RM. heated 2nd apt. in Austin on or within 1 block of car line; possession April or May. Address C 387, Tribune.

WANTED — TO RENT—3 OR 4 ROOM FLAT, by young married couple; mod. and reas.; either on Northwest, Southwest, or West Side. A. A. VOSS, 5347 Monroe-st.

WANTED—TO RENT—2 REFINED YOUNG men desire a moderately furnished 2 or 3 room apartment in H. P. or Woodlawn. Address D 569, Tribune.

WANTED—TO RENT—2 ROOM FURNISHED kitchenette apartment, North Side, south of Wilson. Address Angelo, 127 S. State-st.

WANTED — TO RENT — MOD 6 RM. APT., unfurn., 2d floor, S. Shore district. Apply Mr. Davis, Wabash 2020, Local 64.

WANTED—TO RENT—2 ROOM FURN. APT. on North Side, not over $55 mo. Call Rogers Park 4227 bet. 9 and 12 a. m.

TO RENT—STORES—DOWNTOWN.

STORES

116 S. Michigan-av.

28 FT. FRONT X 171 FT. DEEP.

56 E. Madison-st.

16 FT. FRONT X 60 FT. DEEP.

64 E. Madison-st.

16 FT. FRONT X 80 FT. DEEP.

200 W. Madison-st.

CORNER WELLS 40 FT. X 40 FT.

Also some desirable loop loft space.

LOW RENTALS.

J. L. Kesner,

5 N. Wabash-av. Rand 4661.

TO RENT—MICHIGAN-AV. AND 11TH-ST.; corner store, 56x127 [less entrance]; in steel frame building; also 2d floor if desired. Possession now or May 1. Steam heat, etc. OLIVER & CO., 203 S. Dearborn-st. Phone Harrison 9265.

TO RENT—OFFICE SPACE AND DESK space in high class office. 538 Transportation Bldg., 608 S. Dearborn-st.

TO RENT—STORES—SOUTH.

AUTOMOBILE ROW.

Stores and lofts, 20th and Mich.-av. Immediate possession. L. H. LESCH, 1204, 134 S. La Salle-st. Franklin 214.

TO RENT — STORE ON MARQUETTE-RD., nr. I. C., 40x80 ft.; 7-ft. basement; suitable for automobile accessories, grocery and market or light mfg.; rent $175 per mo. JAMES G. BARSALOUX, 1501 E. 63d. Hyde Park 10.

TO RENT—5850 HALSTED, 23X85; ST. HT.; also small stores adj. Uni. Cigars. Normal 834.

TO RENT—HALSTED-ST., CORNER, NEAR 63rd., excellent for drug store; modern. H. & L. ENGLESTEIN, 6005 S. Halsted-st.

TO RENT — HALSTED-ST., SOUTH OF 63D, large, excellent for ladies' wear. H. & L. ENGLESTEIN, 6005 S. Halsted.

TO RENT — 1549 E. 53D-ST., 20X76 AND bsmt.; best location. Address C 181, Tribune.

TO RENT—STORES—NORTH.

HIGH GRADE SHOPS.

Sheridan Plaza Hotel,

NORTHEAST CORNER SHERIDAN-RD. AND WILSON-AV.

STAFFORD & TRANKLE,

10 S. LA SALLE-ST. FRANKLIN 3192.

TO RENT—STORE AND BASEMENT, WILson, near Clark. Ph. Central 3210.

TO RENT—OFFICES AND STUDIOS.

Downtown.

WRIGLEY BUILDING

Offices, 400 sq. ft. and larger, in the new Wrigley Building at 400 N. Michigan-blvd. at reasonable rates. Apply to WINSTON & COMPANY, Agents, Central 4204. First National Bank Bldg.

TO RENT—13,000 SQ. FT. ALL DAYLIGHT office space; building very modern. Possession May 1, 1921. For full particulars call or adress GUNTHER BUILDING, Tel. Harrison 1200. ROWE & WHITMAN, Agents.

MALLERS BLDG.,

S. E. COR. MADISON AND WABASH. 450 to 600 ft. units; poss. immediately. 400 to 5,000 ft.; poss. May 1. OFFICE OF BUILDING, Room 2001. Randolph 6651.

I. C. M. A. BLDG.

Offices 300 sq. ft. and larger. Poss. now and May 1. 117 N. Dearborn-st. CREMIN & O'CONNOR, Agents, Rand. 3124. 105 N. Clark-st.

TO RENT—1014 S. MICHIGAN-AV., COR. 11th-st., overlooking Grant park and lake; 7,000 to 28,000 sq. ft. at $2 sq. ft.; daylight space in corner bldg.; pass. and frt. elevators, steam heat, etc. OLIVER & COMPANY, 203 S. Dearborn-st. Phone Harrison 9265.

TO RENT—OFFICE IN OFFICE BUILDING just off Michigan-av.; 10 minutes' walk to loop; phone and light furnished; stenographic services if desired. 125 square feet; ideal for representative. Address F L 464, Tribune.

TO RENT—MARCH 1—IN FINEST BLDG. ON Michigan-av.; suite of one general and three private offices. Total of 960 sq. ft. Will divide. Linoleum, carpets, and other improvements to be sold. Address F L 584, Tribune.

TO RENT—1014 S. MICHIGAN-AV., COR. 11th-st.; fine light office containing over 800 sq. ft., in modern steel frame building; pass. and frt. elevators, steam heat, etc.; $125. Open for inspection.

TO RENT—2,100 SQ. FT., VERY CHOICE light office space with 2 street fronts; Morton Building, 538 S. Dearborn-st. Apply GEORGE H. TAYLOR, 415 Imperial Bldg., 312 S. Clark-st. Wabash 1246.

TO RENT—1,000 TO 4,000 SQ. FT. CHOICE light office space, in center of loop; first grade tenants only. Imperial Bldg. Apply GEORGE H. TAYLOR, 415 Imperial Bldg., 312 S. Clark-st. Wabash 1246.

TO RENT — 1,110 SQ. FT. ALL DAYLIGHT office space; modern fireproof building; possession at once. Apply ROWE & WHITMAN, Agents, 431 S. Dearborn-st. Tel. Harrison 1200.

TO RENT—DESIRABLE OUTSIDE OFFICES FACING STREET INSIDE THE LOOP, NEAR FEDERAL BLDG. $35 PER MONTH UP. 333 S. DEARBORN-ST.

OFFICES ON LA SALLE,

OPPOSITE CITY HALL. POSS. NOW. CALL CENT. 8300.

TO RENT—COMPLETELY FURNISHED MAhogany office, green carpets; 680 ft.; will make short or long lease. Address G B 68, Tribune.

TO RENT—TRANSPORTATION BLDG. 4,500 ft.; possession May 1. Also smaller spaces and a very desirable ground floor shop. Im. poss. Office of bldg., Rm. 443. Harr. 7787.

TO RENT—309 S. LA SALLE-ST.; LIGHT office, 22x24 ft.; vault; imm. poss.; reas. rent. E. A. TEICH & CO., 309 S. La Salle-st. Wabash 8210.

TO RENT—HOUSES TO REMODEL FOR offices or shops in N. Michigan-blvd. district. OGDEN, SHELDON & CO., 192 N. Clark-st.

TO RENT—SPLENDID PRIVATE OFFICES; fine light; immediate possession. 1206 Tribune Bldg.

TO RENT—PRIV. OFFICE OR DESK SPACE in high class suite. Expert secretarial service supplied. 306 Monroe Building.

TO RENT—DESIRABLE OFFICE OFFERS desk space for rent. Apply Room 417, 186 N. La Salle-st.

TO RENT—ELEGANTLY FURNISHED, well lighted private offices; large reception room. 1709, 139 N. Clark-st.

TO RENT—DESK SPACE IN HIGH CLASS office including telephone service. Suite 1032, 29 S. La Salle-st.

TO RENT—DESK SPACE IN DESIRABLE suite; phone, stenog. Rm. 404, 35 N. Dearborn.

TO RENT—PRIVATE OFFICE OR DESK space; immediate possession or May 1st. Suite 500, 17 N. La Salle.

TO RENT—½ OF WELL FURN. MODERN office; loop bank building, reas. Rm. 401, 105 W. Monroe.

TO RENT—HOURS, PHYSICIAN'S OFFICE, mornings, afternoons. Ph. Randolph 1169.

TO RENT—DESK SPACE IN WELL equipped office. Room 911, 8 S. Dearborn.

TO RENT—WILL EXCHANGE DESK SAPCE or office space for services. Franklin 2492.

TO RENT — 2,500 FT. DAYLIGHT OFFICE, nr. loop; im. poss. F. H. Quail, Harr. 6341.

TO RENT—FINE DESK SPACE, GOOD AS private office. 1712 City Hall Square Bldg.

TO RENT—DESK SPACE, MAILING SERVice, $3 up. 22 Quincy-st., Rm. 612.

TO RENT—DESK RM., PH., OPP. BREvoort Hotel, R. 810, 123 W. Madison.

TO RENT—STUDIO IN L. H. BLDG., WED., Sundays, and eves. Ph. Dorchester 366.

TO RENT — PRIVATE OFFICE, REASONable. Apply Rm. 650, 17 N. La Salle.

TO RENT—PRIVATE OFFICE SPACE; 3 OFfices. Rm. 511, 127 N. Dearborn.

TO RENT — DESIRABLE OFFICE, 20 W. Jackson-blvd., Room 1108.

TO RENT—OFFICES AND STUDIOS.

Downtown.

To Rent—May 1st, 1921.

WOODS BUILDING,

N. W. Randolph and Dearborn-sts. Desirable office space, 400-1,800 sq. ft.

BROWNING BUILDING,

12-14 W. WASHINGTON-ST. Various size offices; also entire floor.

DELAWARE BUILDING,

N. E. Randolph and Dearborn-sts. LARGE AND SMALL OFFICES.

ROBERT WHITE & CO.

56 W. RANDOLPH. STATE 7200.

TO RENT—SHOPS. Venetian Building, 15 E. Washington-st.

A Woman's Building. An entire floor of about 4,000 sq. ft. will be available May 1. Will rent any amount of space required.

Women's Retail Shops Only.

JOHN R. MAGILL & CO., Agents. 35 N. Dearborn-st. Central 7900.

SUPERIOR OFFICE SPACE

in new home office building of Old Colony Life Insurance Co. at 166 W. Jackson-blvd., running through to 167 W. Quincy-st., adjoining new Federal Reserve Bank Building, opposite Insurance Exchange, Board of Trade, Continental & Commercial Bank. Apply Room 1108, 181 W. Quincy-st. Tel. Harrison 1055.

TO RENT—THE ELLSWORTH BLDG., 533-41 S. Dearborn-st.—Immed. poss., 1,250 sq. ft.; May 1, 250 sq. ft., 500 sq. ft., 750 sq. ft. and 2,000 sq. ft., to high class tenants only. This space is offered at moderate rentals, including electric light current free, freight and elevator service. E. SPENCER STURGES, Agent. Phone Harrison 3470.

TO RENT—PRIVATE OFFICE SPACE, ALSO desk space. Inquire Room 500, 115 S. Dearborn-st.

General.

IDEAL OFFICES FOR ACCESSORIES

manufacturers and representatives; over Armour Postal Sta.; heated; h. and c. water; poss. at once; reasonable rent. Apply on premises, 3019 Indiana-av., or to JENSON & WOLFF, 72 W. Washington-st.

TO RENT — NORTH CENTRAL BUSINESS district, 1,100 to 2,500 sq. ft., light office; excel. transportation; suitable for publishers, architects, etc.; moderate rent; possession soon. FREDERICK T. HOYT, Main 5113.

TO RENT—OFFICES AND LOFTS. CHOICE NORTH CENTRAL SELECTIONS. Poss. May 1. Some at once. A. S. CARRUTHERS, Bush Temple. Superior 1181.

TO RENT — SUITE OF 4 OFFICES FOR doctors or dentists; large reception room; reasonable rent. 200 N. Cicero-av. J. G. UPTON, 4403 Sheridan-rd. Edgewater 964.

TO RENT—OFFICE; DEARBORN BLDG.; reas. 48 W. Division. See McCoy in bldg.

TO RENT—5 OFFS., 1,000 SQ. FT., 2D FL.; stm. ht., jan. serv. A.G. Raithel, 552 North.

TO RENT—FLOORS AND LOFTS.

22,000 DAYLIGHT FT.

Choice corner sprinkled loft space on two floors, separately or together, at 55c. C. E. HULBERT & COMPANY, 175 W. Jackson-bld. Wabash 751.

TO RENT — 50,000 SQ. FT. FIREPROOF warehouse space; ½ mi. from loop; dock, rail and tunnel; an unusual opportunity to secure an exceptional location. E. ORRIS HART & CO., 38 S. Dbn. Cen. 1485.

TO RENT— BRADLEY BLDG. Floor, 12,000 sq. ft. Sprinkled bldg. Heat, pass. and 2 freight elevators. Phone Monroe 146, 217 N. Desplaines-st.

TO RENT—5,000 FT., N. E. COR. RANdolph and Jefferson; fireproof; mfgr. offices, $300. M. Rupprecht & Co., 560 W. Randolph.

TO RENT—19,000 SQ. FT., HEATED SPR., heavy const., low rent, 35c sq. ft. E. N. DUERLEIN & CO., Franklin 4860.

WANTED—STORES, OFFICES, LOFTS

WANTED — TO RENT—RESPONS. PARTY want well furn. private office, use of recep. room; loop; state location and price. Address D 150, Tribune.

WANTED—TO RENT—LOFT, W. OR N. W. Side, about 3,500 ft., for manufacturing white duck clothing. Address D 209, Tribune.

WANTED—TO RENT—SUITE OF 3 OR 4 furnished offices in first class bldg. Address S 332, Tribune.

WANTED—TO RENT—MAIL ORDER PUBlisher needs small space outside loop; permanent. McEWAN, 1039 Rush-st. Sup. 1338.

WANTED—TO RENT—2,000 TO 2,500 SQ. ft. for light mfg. Call Kedzie 4995.

TO RENT—MFG. PROPERTY.

TO RENT AND FOR SALE—FLOORS AND bldgs., 5,000 to 140,000 sq. ft., with and without track. J. P. STRICKLAND & CO., 209 S. La Salle-st. Harrison 8774.

TO RENT—OR FOR SALE—ON SWITCH, L. C. L. service; modern 1 story building, 50,000 sq. ft.; will divide; ht. plant; daylight; attractive rent. E. N. DUERLEIN & CO., Franklin 4860.

FOR SALE — RAVENSWOOD DISTRICT, modern 2 sty. bldg., 75x100; ht. plt., frt. elev., good light; poss. 30 days, with yd. rm. PAUL C. LOEBER & CO. Ph. Frank. 757.

TO RENT—CAN MAKE INTERESTING DEAL to reliable concern; build 1 sty. bldg., 18,000 sq. ft., N. S., on 10% basis. Address G A 316, Tribune.

TO RENT—COMPLETE LIST OF STORES, floors, business, on North and West Sides. ALBERT H. WETTEN & CO., 103 S. La Salle.

TO RENT—FACTORY BUILDINGS, 50X125 ft., with steam plant and private track facilities. 5841-43 S. Loomis.

WANTED—TO RENT—MANUFACT'G

WANTED—TO RENT—15,000 SQUARE FT., Michigan-av., north of 18th, ground floor, to be occupied by tire manufacturer's branch? W. D. KERFOOT & CO., 58 W. Washington.

TO RENT—BUILDINGS.

70,000 FT.

Close in; fireproof, sprinkled; passenger and freight elevator; possession at once.

FREDERICK T. HOYT,

154 W. Randolph-st. Main 5113.

TO RENT—1 STY. BLDGS., 5,000 FT., $10,000 ft., 12,000 ft., 25,000 ft. Skylights. Unlimited floor load. Heat. Fine shipping facilities. ALEX. FRIEND & CO., 29 S. La Salle-st. Randolph 4916.

TO RENT—CORNER 3 STY. HEAVY MILL const. bldg., contg. 33,000 sq. ft. daylight floor space; stm. ht., elec. frt. elev.; immed. poss.; cheap rental; close in N. Side. J. J. HARRINGTON & CO., Excl. Agents, 812 First National Bank Bldg.

TO RENT — DU PONT BLDG., 4 STY. AND base., 52,500 sq. ft. heavy fl. load; prvt. switch track; suit. for whse. or mfg.; poss. May 1. R. S. RICE, Agt., 159 N. State-st. Cent. 2502.

TO RENT OR SALE—150,000 SQ. FT. warehouse space, 250 lbs., sprinkled, junction siding; immediate possession. Address G A 328, Tribune.

TO RENT—2 STY. BLDG., 12,000 SQ. FT., ht. plt., elev., good lgt. Rent $275 mo. E. N. DUERLEIN & CO., Franklin 4860.

LEGAL NOTICES.

NOTICE IS HEREBY GIVEN THAT AT A meeting of the stockholders of the CLIFTON OIL COMPANY, a corporation created and organized under the laws of the State of West Virginia, held at the City of Chicago, Illinois, on the 17th day of January, 1921, the following resolutions were adopted:

"BE IT RESOLVED by the stockholders of the Clifton Oil Company, as follows:

"1. That the Clifton Oil Company, a corporation created and organized under the laws of the State of West Virginia, does hereby discontinue business as a corporation and surrenders to said State its charter and corporate franchise.

"2. That the President of this corporation cause notice of the adoption of the foregoing resolution to be published in some newspaper of general circulation published near the principal office or place of business of this corporation once a week for four successive weeks, and that he certify these resolutions to the Secretary of State of the State of West Virginia, and deliver to him a certificate showing the publication of said notice as provided by law."

GIVEN under my hand this 17th day of January, A. D. 1921.

EDWARD CLIFFORD, President of said corporation.

Attest: H. B. HURD, Secretary.

NOTICE IS HEREBY GIVEN THAT THE partnership firm of Lieberman & Star Co. is dissolved and the firm of Lieberman & Star will continue at 719 W. Roosevelt-rd. by Dave Lieberman and Ben Star only, and Morris Star, former member, will do business at 4558 S. Ashland-av.

I WILL NOT BE RESPONSIBLE FOR DEBTS contracted by any one in the name of Anna's Millinery Shop. J. C. BRONIKOWSKI, 2219 W. Walton-st.

I HAVE PURCHASED THE STORE OF J. Miller, 3461 W. 16th-st. Creditors present bills before Feb. 7. A. KLEIN.

CLOTHING, FURS, ETC.

FURS AND FUR COATS—Sold on a deferred plan of payment that will appeal to every woman. We are manufacturers. Savings guaranteed. Call or write for explanation of our plan. MILLER & CO., 36 S. State-st.

FOR SALE — IMMEDIATELY — LADY'S tweed riding habit and black riding boots, medium size, good as new, $35. THAYER, Sunnyside 4533.

FOR SALE—BROWN BOLIVIA MARTEN trimmed coat, green georgette hand beaded dress, and navy tricotine dress, size 36. Phone Sunnyside 8638.

FUR COATS, SEAL COATS, $75; SQUIRREL or marten trim, $125; Jap. mink, $125. WM. ALEXANDER, Room 508, 333 S. Dearb.

HUDSON SEAL COAT, MARTEN TRIMMED; purchased this season; lining not soiled. 1252 Rosedale, house. Phone Edgewater 4784.

SEAL COATS AT THE COST OF PRODUCtion; every coat guar. Tel. Wabash 5212.

SEALSKIN COAT, BEAVER COLLAR AND cuffs, size 36. Rogers Park 5179.

REAL ESTATE FOR SALE.

CENTRAL.

FOR SALE—INDIANA-AV., NEAR 31ST-ST., nonresident must dispose of elegant 4 story stone front, steam heat, store and 3 flats. Rental $2,760 per year. Address S K 475, Tribune.

FOR SALE—63 W. SOUTH WATER-ST., 5 sty. bldg., renting for $7,500. Price, $90,000. EDGAR M. SNOW & CO., Exclusive Agents, 69 W. WASHINGTON-ST.

FOR SALE—PREFERRED PROPERTIES ON THE NORTH SIDE. PRUSSING & CO., 106 N. LA SALLE-ST. FRANKLIN 4164.

APARTMENTS—SOUTH SIDE.

ONE OF THE FINEST

income offerings in Chicago where any one can have permanent income and grow rich from revenue; N. W. corner Marquette-rd. and Perry-av.; pressed brick; nearly new; 21 apts. of 1 and 2 rooms and bath each besides dining room seating 60 people in English basement; oak floor, mahogany trimmed, electric light, mosaic floors in all bathrooms; corner lot 50x125; price $50,000.

Anybody seeking permanent investment with big income or one that will show $17,500 profits in one of the most desirable valuable increasing in value locations on south side, see southwest corner Garfield-blvd. and Racine-av.; improved with one of the finest constructed apt. bldgs. of white glace tile brick and steel ever built on south side; 16 apts. with extra rental space worth $300 per mo.; all oak trim and floors; electric light, marble entrance, steam and hot water plant; rent over $1,000 per mo.; price $62,500; rent can be increased $2,500 per yr.; $20,000 cash needed.

McCLUN, 217 W. 63d-st. Wentworth 1845.

ONLY $350 NEEDED.

609 W. 54TH-PL.

2 story frame on stone found., 6 and 7 rms., bath, gas, and electric lights, with new fixtures; stove heat; fine condition; price $6,000; $350 cash bal. from rents. Call Mr. Potter. Prospect 570.

WORKINGMAN'S CHANCE.

ONLY $300 NEEDED.

Takes 2 story frame bldg. in good condition at 306 W. 43d-st. [near Princeton-av.] Gas, bath, stove heat. Price $3,500, $300 down, bal. from rent. Call Mr. Klenk.

FRED'K H. FROEMKE & CO.,

1709 W. 59th-st. Prospect 570.

NEAR UNIVERSITY.

6 flat, 6 rm. apt., 2 baths, showers, sun parlors, sleeping porches glassed in, vacuum cleaner, metal weather strips; possession; $12,000 will buy equity; present rental $6,500 yr.

SOUTH SHORE 3 FLAT.

6 rms., 2 baths, sun parlors, genuine cedar closets, best plumbing and heating, outside icing and milk receptacles, metal weather strips, brick garage; possession; $10,000 cash needed; present rent, $4,500 yr.

GLATT & PRICE

6831 Stony Island. Dorchester 8800.

OWNER LEAVING CITY.

SOUTH SHORE 3 FLAT.

sun parlor, sleeping porch, 6-6 rooms, side drive, garage; rental $4,000, May 1. Price $22,500; cash $7,500.

SOUTH SHORE 6 FLAT.

6-5 rms., sun parlor, sleep. porch, near park; rents now $5,940. Price only $32,000; less than 5 times spring rent. Act quick if you want this.

M. HOFFMAN & CO.,

2240 E. 75th, nr. Luella. S. Shore 1360.

FOR SALE—ANYBODY WITH $650 CAN make $1,000, have rent free, and income on 349 W. 60th-pl., near "L" station, schools, churches and depots; 6 and 8 rm. 2 flat bldg., on brick and stone foundation; baths, closets; lot 25x125; price $3,000; your rent and income will pay for it. McCLUN, 217 W. 63d-st. Wentworth 1845.

FOR SALE—6 APT. BLDG., HYDE PARK, 5 years old; 4 rooms; front and rear porches; yearly rental $4,400; price $22,500; $6,000 required.

J. C. WILKINSON & CO.,

907 E. 55th-st. Midway 9745. We also have other bargains.

If You Want Good Bargain

or have real estate for sale, see

EDWARD J. ROBERTSON,

2240 E. 75th-st. Phones: S. Shore 1360-1361 or Wentworth 172.

1447-49 E. 66TH-PLACE.

6 apt., all 6 rms., pressed brick, modern throughout; new mtge.; rent only $4,530; bargain at $25,000; about $7,000 cash. H. O. STONE & CO., 6802 Stony Island-av. Midway 2013.

FOR SALE—3 APTS., NEAR WASHINGTON Park, 55th-st. and L; 48x161, detached, 7 rooms, 2 car brick garage; poss. 1st apt.; rents over $3,000; elegant opportunity for home and investment combined; price $16,000; cost $20,000; $5,000 cash. FRANK H. LANG & SON, 40 N. Dearborn-st.

Jackson Pk. 3 Apt. Bargain!

1 6 and 2 7 rms., lot 40x125, detached, Kewanee boiler, on Marquette-blvd. just west of park; only $13,500; need $7,500. H. O. STONE & CO. [Buchanan], 6802 Stony Island-av. Midway 2013.

FOR SALE—WOODLAWN—MOD. UP TO date 2 apt. bldg., 6 rms., screened porches; finished throughout in hardwood; lot 30x125; convenient to I. C., S. S. L, and surface lines. Price $16,000. JAMES G. BARSALOUX, 1501 E. 63d-st. Hyde Park 10.

FOR SALE—2 FLAT BLDG., MODERN HYDE Park, 5 rooms each; 1 block east of Wash. pk.; steam ht., elec. light; mtg. $3,000; price $9,250. See it today. It's a bargain.

J. C. WILKINSON & CO.,

907 E. 55th-st. Midway 9745.

6 APARTMENT BUILDING,

South Shore, 2 blks. to I. C. sta., English basement; all leases expire this year; price $27,500; $10,000 cash. E. J. RADKE, 1922 E. 71st-st. Midway 7530.

FOR SALE — 2 FLAT, 5 AND 6 ROOMS; 3 room flat in basement, and garage in rear. See 7439 Kimbark-av., for only $11,000. Terms, $2,500 down and balance $83 a month. CENTRAL REALTY & MORTGAGE CO., Hyde Park 2145. 75th and Stony Island-av.

SOUTH JACKSON PARK.

Modern corner building, 4 and 5 rooms, front porches, etc. Rental value $8,600. Price $37,500. $10,000 cash. BYRON M. HOPKINS & SONS, 1402 E. 63d-st.

FOR SALE—13 FLAT AND 4 SPACE GArage, seven 4 room flats and six 5; steam heat; building 4 yrs. old; 64th and Ada-st., at less than 5 times rent. McGARR & THOMAS, 1544 W. 63d-st. Republic 2118 or Prospect 4298.

FOR SALE—2 FLAT, 5 AND 6 ROOMS, furnace and stove heat, electric light, building 6 years old, 72d and South Park-av. McGARR & THOMAS, 1544 W. 63d-st. Republic 2118 or Prospect 4298.

AUBURN PK. SACRIFICE.

2 flat, 6-7 rms., on 35 ft. lot; poss. 2 flats May 1; rent $1,860; must have $4,000 cash at once. South Shore 1360.

FOR SALE—SACRIFICE BRICK 5 AND 6 rm. 2 flat, 40 ft. lot, steam; garage, side drive; nr. I. C. and 75th-st.; $9,000; big cut for good cash payment. LENDEN & CO., 1545 E. 75th-st. Midway 4450.

FOR SALE—24 APT. - WOODLAWN-KIMbark-av., cor., 4-5-6 rms.; rental $15,000; May 1, $18,000; pr. $79,500; terms $24,500 cash; bal. 1st mtg. Address G A 329, Tribune.

FOR SALE—EXCELLENT 2 APT., ONE 6 and one 7 rms., with garage; $14,500; large lot; $5,000 cash needed. H. O. STONE & CO., 6802 Stony Island-av. Midway 2013.

FOR SALE—MODERN 3 FLAT BLDG. 4 and 5 rms.; mah. and oak fin.; near I. C., L and park; poss. 1 apt.; only $11,000 for quick sale; $3,000 cash. DRAPER & KRAMER, 25 N. Dearborn-st.

FOR SALE—3 FLAT IN WASHINGTON Park Sub.; all 6 rooms; 30 foot lot; leases expire May 1st. Sell on terms. $18,500. Phone Wentworth 2332.

FOR SALE—6 APT. BLDG., 6 RMS. EACH, on Ingleside-av., south of 63d; rent $5,000; price $25,000; $10,000 required. Ph. Oak. 577. Evans.

FOR SALE—6924-26 CREGIER-AV., HIGH class 6 flat; price $30,000; may consider some exchange. C. J. KRAUSE, 111 W. Monroe-st.

FOR SALE — FORRESTVILLE-AV., NEAR 43d-st., 6 flat brick, steam heat; price $12,000; $1,500 cash, balance monthly. COLEMAN, 4729 S. State-st. Oakland 36.

FOR SALE—SIX FLAT BLDG., DORCHESter-av., near 49th-st., 6 and 7 rooms. Rental $6,100. Price $30,000, terms. Address C 330, Tribune.

FOR SALE—6-5 RM. APTS., SOUTH SHORE; very choice; rental nearly $7,000; price 5 times rental; 5½% mtge. Mid. 50. J. L. HESS, 2336 E. 71st-st.

FOR SALE — 3 APT. MODERN BLDG. AND double garage. 5939 Indiana-av.; rent $2,400; possession any time; price $12,500. Apply at once, first flat.

FOR SALE — 2 FLAT BRICK BLDG., ON Ellis-av., near 63d-st., 7 and 8 rms., stm. ht., elec. light; price $9,000; terms. DOOLEY, 5812 Indiana-av.

FOR SALE — ONLY $23,000; ELEGANT, nearly new, sun parlor, 6 flat; sleeping porches, bldg. would cost $40,000; choice location; Hyde Park. Address G A 215, Tribune.

FOR SALE—IF YOU ARE IN THE MARKET for a bargain or have r. e. for sale, see NEWTON B. LAUREN & CO., 22 W. Monroe.

FOR SALE — STEEL CONSTRUCTED 6 apts., near 63d and Jackson Park; $29,000. MADDEN BROS., 140 S. Dearborn.

FOR SALE—BARGAIN TO CLOSE ESTATE, two 6 rm. flats and basement; stone front building. 732 W. 47th-pl., near Halsted.

FOR SALE—MY $30,000 6 FLAT, SOUTH Shore; $10,000 needed; agents need not answer. Address F L 577, Tribune.

FOR SALE—2 APT. IN KENWOOD, 7 AND 8 rooms, steam, elec.; must sell at once; price $6,500. Oakland 751.

APARTMENTS—NORTH SIDE.

FOR SALE — 2 APT. BLDG., NO. EDG., 6 and 7 rms., 40 ft. lot; stm. ht.; $14,500. SONTAG BROS., 1257 Devon. Sheld. 185.

FOR SALE—ROGERS PK. 3 FLAT, 6 RMS., s. par.; lot 33x125; May lease; nr. "L"; price $22,000. Rogers Park 3736.

FOR SALE — SIX APT., SUN PORCHES, tile roof; all leases expire May 1. $31,000; $7,000 cash. Owner, Edgewater 4977.

REAL ESTATE FOR SALE.

APARTMENTS—NORTH SIDE.

Ravenswood Apartment.

Frame 2 flats, 4-4; elec. light; $4,000; $700 required; near "L."
Brick 2 flat, 5-5; 2 furnaces; $9,200.
2 flat, 6-6; 2 furnaces; $10,500.
2 flat, 5-5; steam; $11,500.
COCHRAN & McCLUER, 4622 N. Western-av. Ravenswood 1410.

FOR SALE—FOR SHORT TIME ONLY WILL hold vacancy in my high grade 3 apt. for purchaser; 7 rooms, 3 baths; can rent it now for $350; total rents considerably over $8,000 yr.; excellent situation; permanent view across the lake; 7 yrs. old and modern; will sell to net 20% on $23,000 cash required for equity; no dealers. Address D Y 585, Tribune.

FOR SALE—NORTH EDGEWATER 15 APT., $65,000. Rental $11,500. Clear of incumbrance. Corner brick front bldg. containing 4 and 5 rooms; well located and convenient to elevated; 10 May leases; owner anxious to sell. PAUL STEINBRECHER & CO., Tribune Bldg.

FOR SALE—1015 IRVING PARK-BLVD., 2 apt., just off Sheridan near L. This place has business future. Inspection by appt.; poss. May 1st. [B.] BAIRD & WARNER, 4559 Broadway. Edgewater 169.

FOR SALE—NORTH EDGEWATER 6 FLAT, $34,000. Near Devon-av.; attractive bldg.; 5 large rooms; open porches; 5 leases expire in May; owner anxious to sell; rental $5,600. Good terms. PAUL STEINBRECHER & CO., Tribune Bldg.

FOR SALE—BEAUTIFUL 12 APT. BLDG. ON Clarendon-av.; rental $9,180; mortgage $25,000, five years to run; bargain; small cash payment down. JOHN B. DE VONEY & CO., Exclusive Agents, 133 W. Washington-st.

FOR SALE—NEW HIGH GRADE 6 APMT. bldg.; sun parlors; Wilson-av. district; rents $7,560; price $42,000. KARL C. LOEHR & CO., 133 W. Washington-st. State 7352.

FOR SALE—SNAP, 2 FLAT BRICK, 6 AND 6 rooms; oak trim; elec. lgt.; stove heat; piped for hot water heat; garage; 2 blocks to L; price $11,000; terms. Address D 247, Tribune.

FOR SALE — MOD. 3 APT., 5-6-6 RMS., bookcase, firepl., stm., outside ice intake, lot 30x136; Olive-av., nr. Glenwood; poss. all apts. May 1; $19,500; barg.; terms. Address G S 554, Tribune.

FOR SALE—WILSON-AV., 3 FLAT BRICK and 6 room cottage; present rental very low. No leases. A good buy at $13,500. Details of BROOMELL BROS., 4603 Clark-st. Edgewater 1414.

FOR SALE—2 FLAT, 6-6, SUN PARL. AND break. porch, hot w., Kewanee boiler; rent $150 per apt.; both flats available May 1; price $26,000; Lakewood, near Loyola sta. Rogers Park 6610.

FOR SALE—ROGERS PK. 2 APT. ON CLARK-st., 34' front, 2 furnaces, frame; a bargain at $8,200; $1,000 cash will handle, balance terms, $50 a month. Call A. Wallen, 6712 N. Clark. R. P. 3651.

FOR SALE—2 FLAT, 6-7 ROOMS, VAPOR heat; garage; rents about $2,000; reasonable. EWALD & HERZOG, 552 W. North-av. Lincoln 6854.

FOR SALE—BARGAIN, 12 FLAT, 4, 6 RMS. E. of L in Lake View. Rental $6,650. $35,000. COCHRAN & McCLUER [Fish.], 1125 Bryn Mawr-av. Edgewater 1866.

FOR SALE—BIG SNAP, 60 APT. BLDG., 4-5 rms., good loc., nr. L, surf.; rental $44,000; price $250,000; act quick. COCHRAN & McCLUER [Fish], 1125 Bryn Mawr-av. Edgewater 1866.

FOR SALE—2, 3, AND 6 APARTMENT bldgs., Wilson-av. dist., at reasonable prices. Terms arranged. [Wilford.] GEO. W. STEWART CO., 4750 Broadway. Edgewater 4006.

FOR SALE—BARGAIN; MUST SELL MY 6 apt., near Wilson-av.; east of Clark; 6 rooms and s. p.; lot 60x159; rent over $6,000; 3 May leases. Phone Sunnyside 6649.

FOR SALE—3 APT., 6 RMS. AND SUN par., nr. Senn High; $6,000 cash, bal. to suit. V. J. CURTO & CO., 4606 B'way. Edge. 1020.

FOR SALE—6 FLAT, NEAR GRANVILLE and Broadway; 5 and 6 rooms, s. p.; May rent $7,200; act quick for bargain price. T. A. McGrogan, 6211 Broadway.

FOR SALE—2 FLAT BRICK, MODERN, 5 and 6 rms., furnace heat, 30 ft. lot, 2 car garage; immediate possession; price $11,000. Address F J 55, Tribune.

FOR SALE—6 FLAT, 5 RMS., COR. LOT, Bryn Mawr, nr. Broadway. SWEINHART REALTY CO., 5550 Broadway. Sunnyside 1325.

FOR SALE—BARGAIN; MUST SELL MY 6 apt., near Wilson-av., east of Clark; 6 rooms and s. p.; lot 60x159; rent over $6,000; 3 May leases. Phone Sunnyside 6649.

FOR SALE—BARGAIN BRICK 3 APT. Edgewater, 6-6-6 and s. p.; steam; 30x125 ft. lot; for quick sale, $19,000; all May leases. National Realty, 5605 N. Clark-st.

FOR SALE—SUN PARLOR 2 FLAT, NEAR Thorndale sta. and Senn school; $14,000; only $5,000 cash. T. A. McGROGAN, 6211 Broadway. Sheldrake 3711.

FOR SALE—NEAR CHICAGO-AV., 8 flats, 64 rooms; ideal for hotel; leases expire May 1; price $37,500. THEO. R. CHRISTIAN, 2707 N. Clark-st.

FOR SALE—SIX APT. BLDG., WILSON-AV. dist.; income $7,920; price $34,000; $9,000 cash required. [Wilford.] GEO. W. STEWART CO., 4750 Broadway. Edgewater 4006.

FOR SALE—BARGAIN RAVENSWOOD MODern 3 flat; steam; lot 29x125; $15,000; $4,000 cash. GEO. W. WALKER, 4610 No. Clark-st.

FOR SALE—SNAP; 6 FLAT, E. OF SHER.-rd., $5,000 cash will handle. WATSON & TACKETT, 812 Irving Park.

FOR SALE — HIGH GRADE 6 APT., NEAR N. Edge. L Sta., $37,000. HARTUNG & CO., 1136 Granville-av.

FOR SALE—3 FLAT AND COTTAGE, EDGE., near Clark-st.; elec. lt., furn. ht.; price $10,500. Address F F 173, Tribune.

FOR SALE—3 AND 6 FLAT, BRYN MAWR section; all May leases. Address G B 353, Tribune.

FOR SALE—2 FLAT BUILDING; POSSESsion April 30. Call at 4056 Kenmore-av., 1st flat.

FOR SALE—2 FLAT, HOT WATER, MODern; party must sell; rent $150 mo. Address F L 583, Tribune.

FOR SALE—2 FLAT BRICK, 5-6 ROOMS, steam; lot 37½x125; only $12,000; terms; near Clark-st. Address F A 64, Tribune.

FOR SALE — HIGH GRADE APT. BLDG., Lincoln Park district; consider part trade. PAUL STEINBRECHER & CO., Tribune Bldg.

FOR SALE — 15 APT. BLDG., CONVENIENT to Edge. L Stat. Price right. HARTUNG & CO., 1136 Granville.

FOR SALE—RENT $8,500; PRICE $50,000; need $15,000 cash; fine cor. 12 apt., 4-5, s. p. National Realty, 5605 N. Clark-st.

APARTMENTS—N. W. SIDE.

ALBANY PARK 2 APT.

Well arranged 5 and 6 rooms; steam heat; near L; $11,000. FROLICH, McCABE & CHADWICK, 3434 Lawrence. Irving 1465.

FOR SALE — MY HANDSOME 2 FLAT BRK. Stm., sun plrs., 5 and 6 rooms, garage; price $9,700; N. W. Side; possession; prewar price. WHITE & CO., 82 W. Wash.-st. Rand. 656.

FOR SALE—BARGAIN, BRICK, 4-6-6 RMS., Avers, nr. North; h. w. ht.; oak thru.; $5,000 cash req. Address D O 476, Tribune.

FOR SALE — 3 FLAT BUILDING, STOVE heat, at 1451 W. Ohio-st.; price $7,500, terms to suit. Address D 133, Tribune.

FOR SALE—NEW 3 APT. ON 66 FT., 6418 N. Rockwell; garage; asphalt st.; poss. now or May. Owner, 3d fl., Main 889.

APARTMENTS—WEST SIDE.

FOR SALE—SPECIAL BARGAIN. 4 flat bldg., 5 and 6 rms., Fulton-st., brick; hot water heat, electric light; elegant 2 story brick bldg. in rear, 35x50; only $10,000; $2,000 cash. Act quick. G. H. SCHNEIDER & CO., 10 S. La Salle. Franklin 3302.

FOR SALE—2852 AND 4 WASHINGTON-blvd., 4 sty., 8 flats, 8 rooms; rent $6,700. Will sacrifice for quick sale. [L.] W. A. BOND & CO., 25 N. Dearborn-st.

FOR SALE—COR. 2 STORY MOD. BRICK bldg., 3 flts.; Saloon bsmt.; steam heat; good for drug; rest. mkt.; cheap. 2301 S. 56th-av.

FOR SALE—BARGAIN, 3 FLAT, 8 ROOMS each, stm. ht., hot water, stone front; income over $200 per month; Jackson-blvd., nr. Campbell-av. Phone Rand. 6159.

FOR SALE — A 2 APT. BUILDING; FURnace heat; 7 rooms each; possession of one flat at once. Will make terms. Price $7,000. PHILLIPS & CO., 5 N. LA SALLE-ST.

BUSINESS PROPERTY—SOUTH.

FOR SALE—HALSTED-ST., NR. COR. 63D, 3 story and basement bldg., terra-cotta front, recently remodeled; leasehold can be purchased; poss. 60 days; attrac. price or might consider leasing; full partic. upon request. MARK LEVY & BROTHER, 140 S. Dearb.-st.

FOR SALE—PROPERTY ON 63D STREET near Aberdeen. Improved with 2 story building; first floor occupied as second hand furniture store; will include business if desired. J. S. KILGALLON, 311 Columbus Memorial Bldg.

FOR SALE—PROPERTY ON WENTWORTH-av., near 64th-st.; railroad facilities; old improvements; will sell or lease. J. S. Kilgallon, 311 Coumbus Memorial Bldg.

FOR SALE — CORNER STORE; CAN BE used for garage. 842 E. 47th-st. Kenwood 6610.

FOR SALE—MOVING PICTURE THEATER, Cottage Gr., near 31st. Call Rand. 5340.

BUSINESS PROPERTY—NORTH.

FOR SALE—N. CLARK, S. OF CHGO.-AV., 4 sty.; new stm. plumbing, and elec.; net rent $2,280; bargain, $18,750; only $5,000 cash.
3 sty. brk. alley cor., close in, $9,500.
CROWE BROS. & CO., Dearborn and Chicago.

FOR SALE — CAL. OWNER SACRIFICE spld. bus. corner; 2 car lines and "L" station; brick improved; 4 stores, offices and flats; only $32,500. DIRKS, 1166 Diversey. L. V. 790.

FOR SALE—BARGAIN; BROADWAY COR., 7 strs., 12 apts.; price right for quick sale. Wm. H. Mulholand & Co., 30 N. La Salle-st.

BUSINESS PROPERTY—N. W.

FOR SALE—I HAVE THE BEST TRANSFER corner in Chicago for automobile accessory business or garage, close to large filling station; no accessory store near; every accessory store opened near filling station has been a success from the start; 2 boulevards pass this corner; price reasonable; terms right. Address F A 451, Tribune.

FOR SALE — BARGAIN — $2,300 DOWN takes corner on Montrose, 2 stores and 2 4 rm. flats; stove and furnace; immed. poss. Price $12,800. Act quick. E. RADTKE [exclusive], 3955 Montrose-av. Phone Irving 4098.

REAL ESTATE FOR SALE.

HOUSES—SOUTH SIDE.

Home Buyers, Investigate.

5018 Michigan-blvd., 3 story solid stone front, porch and steps; 10 rooms; oak and mahogany trim; oak floors; electric lights; hot water heat; brick garage; owner leaving for Toledo. Price $12,000; $2,000 cash required. Open.

6500 Ellis-av., corner 8 room pressed brick and stone trim residence; oak, mahogany and enamel trim; oak floors; electric lights; porcelain bath; bargain at price asked, $8,500. Open.

6426 Drexel-av., modern brick and stone trim, 7 room residence; oak and mahogany trim; oak floors; electric lights; modern plbg.; hot water heat; garage; price $8,000; open.

626 E. 70th-pl., east of St. Lawrence-av., pressed brick, stone trim, large front porch with brick piers and heavy tile roof; 7 rooms; oak, mahogany and birch trim; oak floors; electric lights, brick fireplaces with bookcases; beam ceiling in dining room; large buffet; modern plbg.; hot water heat; price $7,600. Open. McCLUN, 217 W. 63d-st. Went. 1845.

FOR SALE—THE MOST ATTRACTIVE small house in Hyde Park; semi-det., brick; 8 rms., all outside light; handsome electric fixtures; base plugs in every room; steam heat; hardwood floors throughout; garage. Must be seen to be appreciated.

10 RM. HOME IN CHOICE BLOCK IN Hyde Park; lot 35x178 to alley; perm. light; fine porch; new heating plant; 2 baths; fine home for low figure; $11,000.

ELLIS-AV., $6,500—9 rm. det. frame on lot 35x158 to alley; fine location; well-built house; needs some repairs; out-of-town owner will sacrifice.

McKEY & McKEY,

1349 E. 55th-st. Mid. 7181.

TEA ROOM! SCHOOL! CLUB! ROOMING HOUSE!

Cor. 18 rm. brick house; 6 car heated brick garage; lot 84x165; poss. at once. Terms. N. E. Cor. 66th-blvd. and Kimbark-av. H. O. STONE & CO., 6802 Stony Island-av. Midway 2013.

FOR SCHOOL BUILDING

OR SANITARIUM; 20 ROOM Drexel-blvd. house, near 46th-st. For full particulars apply to [C] WM. A. BOND & CO., 25 N. DEARBORN-ST.

SO. SHORE BUNGALOW.

INTENSELY INTERESTING BARGAIN. 7716 Paxton-av., 6 rms. and sun parlor; owner's health demands quick sale. Every modern convenience. Must sell. Melvin, Salesman. TAKKEN, 6948 Stony Isl-av. Mid. 2177.

FOR SALE—NEW 4 ROOM BRICK COTtage, large unfinished attic, furnace heat; lot 30x125; paved street; price $5,450; $60 per month; no cash payment required. OLIVER L. WATSON, 106th and Ewing-av., or MR. LEITH, South Chicago 9113, for appointment.

FOR SALE — SOUTHEAST CORNER HARvard and 71st-st., 9 room residence on stone foundation, furnace heat, hardwood floors, electric light and garage. Lot 40x150, in choice Hamilton Park district. Only $10,000. E. WOLTERSDORF & CO., 40 N. Dearborn.

FOR SALE—6 ROOM BRICK BUNGALOW, furnace heat, 30x165 ft. lot, all large rooms, building 1 year old, 65th and California-av.; price $8,000. McGARR & THOMAS, 1544 W. 63d. Republic 2118 or Prospect 1298.

FOR SALE—OGLESBY-AV., NEAR 77TH-ST. Mod. 5 rm. stucco bungalow, furn. ht., sun par. and sleeping porch; $1,500 down, reas. mon. installments; price $7,000. R. C. RUSSELL & CO., 1346 E. 63d-st. Hyde Park 2976.

BUNGALOW ON 40 FT. LOT.

Located in Marquette Manor, within 1 block of 2 car lines; 6 rm. brick; all modern; floored attic, etc. Price $8,000; $2,000 down; pay. arranged. JORDAN & CO., 2419 W. 63d-st.

FOR SALE—5 ROOM BRICK BUNGALOW, furnace heat, 30x125 ft. lot, all large rooms, building 1 year old, 64th and California; price $7,200. McGARR & THOMAS, 1544 W. 63d-st. Republic 2118 or Prospect 4298.

FOR SALE—5 ROOM BUNGALOW, READY for occupancy; I. C. and surf. trans.; price $7,500; terms. 8507 and 8523 Drexel-av. WM. T. WOODLEY, 1642 E. 55th-st. Hyde Park 2187.

FOR SALE—N. E. COR. 43D AND EVANS; rent $13,800; 5 stores, 22 apts.; lot 100x120; will sell 4 times rent or less for quick sale. [L] W. A. BOND & CO., 25 N. Dearborn-st.

FOR SALE—8 RM. STUCCO HOUSE ON SO. Shore-drive, overlooking Country club and lake. Lot worth $10,000. At the very low price of $17,500. Mid. 50. J. L. HESS, 2336 E. 71st-st.

FOR SALE — UNIVERSITY-AV., NR. HYDE Park-blvd., handsome 10 rm. stone res.; lot 25x150; hardwood, stm., elect.; immediate poss.; $8,750; terms. GAY, 7057 Wentworth. Stewart 7893.

FOR SALE—WILL SACRIFICE MY 10 ROOM brick residence, steam heat, very modern; 42d-pl., east of Drexel-blvd. Call Oakland 2913 for information.

7 ROOM RESIDENCE.

H. w. ht., mod.; all improvements; lot 62½x125; all $7,000. Owner. Prospect 9527.

FOR SALE—3723 PRAIRIE-AV., 8 ROOM residence, furnace heat; make offer; terms reasonable; no trade. EDWIN ROMBERG, 30 N. La Salle-st.

FOR SALE—TO COLORED, BEAUTIFUL 10 room house; small cash payment down, balance like rent. Call 3341 Forest-av.

FOR SALE—GREAT BARGAINS IN SOUTH Side houses and flats. E. BALDWIN & CO., 3450 Indiana-av.

FOR SALE—4148 DREXEL-BLVD., 12 RM. bk. house; lot 35x140; $12,000. [L] W. A. BOND & CO., 25 N. Dearborn-st.

HOUSES—SOUTHWEST SIDE.

$300 CASH

will put you in your own home. If you are reliable and can qualify and want to stop paying rent answer this ad today. 5 or 6 rm. brick bungalow. Phone Prospect 8611.

FOR SALE—HONORE-ST., NR. MARQUETTE-blvd., 5 r. and basement cottage; 1st class condition; new furnace; reasonable price; easy terms. Owner. Address B G 461, Tribune.

FOR SALE—WHY PAY RENT? $50 TO $100 cash, balance $10 monthly; nice ¼ and ½ acre chicken places; new bldgs. 155 N. Clark, Room 1620.

FOR SALE—GOING TO EUROPE; WILL sell my 5 room brick bungalow for $7,800; $2,500 cash, balance monthly. 6330 S. California-av.

FOR SALE—6 ROOM BRICK BUNGALOW; owner cut price to $6,750; $2,000 cash, balance monthly. Flynn, 2508 W. 63d-st.

HOUSES—NORTH SIDE.

A REAL HOME.

Nr. Sheridan-rd., lake and Howard "L" exp. sta. Lot 40x220; 8 rms., sun par., bkfst. and slp. pchs.; open fireplace, walnut finish, h. w. ht.; 2 car gar., side drive. Pr. $22,000; attrac. terms. KENNETH C. HAWKINS, 1779 Howard. Rogers Park 806.

10 Ravenswood Cottages.

5, 6 and 7 rooms; stove, furnace and hot water; electric; immediate or May 1 possession; prices range from $3,500 up. WM. GEWEKE, 3949 N. Ashland-av. Lake View 58.

FOR SALE—WE ARE PREPARED TO BUILD 100 or more bungalows, flats and houses in our North Side Subdivision near the Edgewater Golf Club. If you want one of these at a saving to move into in early spring see us at once; terms. Home Dept., Room 904, 208 S. La Salle-st.

FOR SALE—POSS. MAY 1 OR BEFORE.

11 room houses, 156 and 158 Eugenie-st.; all daylight rooms, wash bowls in bedrooms; close to so. end Lincoln Park. Owner, 164 Eugenie-st.

FOR SALE—MODERN HOME, 10 RMS. AND sun parlor, frame, brick basement; electric lights, furnace heat; lot 32x154; strictly home neighborhood on Winchester-av., nr. Montrose; price $8,000. Require $6,000 cash. Ph. Owner, Sheldrake 1243, for appointment.

FOR SALE — REAL BARGAIN—ON ACcount of death in the family, owner will sacrifice his 8 room house on prominent corner in Rogers Park for $11,000. Carlson-Williams Co., 1407 Morse-av. Ph. Rogers Park 985-986.

FOR SALE—5073 N. RACINE-AV., S. E. cor. Winona, 10 rm. bk. house; lot 50x152; could be remodeled into flats; also room for another bldg. on lot; price $8,750; snap. [L] W. A. BOND & CO., 25 N. Dearborn.

FOR SALE—1743 CARMEN-AV.; 7 RM. RESidence on good fd., with bath, gas, and elec., furnace, cement basement; $1,500 cash; price $7,750. J. McDonnell System, 3517 Archer-av.

Residence, 825 Buena-av.

Nr. lake; mod. brick; h. w. ht.; L exp.; 11 rms., 2 baths; gar.; take $28,000; your own terms; worth $40,000. Ph. owner, Main 1042.

FOR SALE — BIRCHWOOD, 1 BLK. TO L sta., mod. 7 rm. stucco home, slate roof, h. w. ht., screened porch, 2 car garage; to close estate. Price this week, $16,500. GEO. C. MOORE & SON, Exc. Agts., 1522 Jarvis-av.

FOR SALE—BEAUTIFUL 5 RM. BRICK bungalow, North Edgewater; nr. "L" and surf.; garage. Price $12,500. COCHRAN & McCLUER [Fish], 1125 Bryn Mawr. Edgewater 1866.

FOR SALE—SPLENDID 7 RM. FRAME house, N. Edgewater, nr. L and surf. H. W. heat, garage, $11,500. COCHRAN & McCLUER [Fish], 1125 Bryn Mawr-av. Edgewater 1866.

FOR SALE—ACCOUNT OF PURCHASING A new home will sacrifice a well constructed 8 room residence in Rogers Park. Rogers Park 2332.

FOR SALE—MODERN 11 ROOM HOUSE, with garage; 538 Deming-pl.; immediate possession; only $16,500. STRASSHEIM & CO., 2805 N. Clark-st.

FOR SALE—MODERN 8 RM. RESIDENCE, nr. lake; price $17,000; must be seen to be apreciated. [Wilford.] GEO. W. STEWART CO., 4750 Broadway. Edgewater 4006.

FOR SALE—FOUR BRICK HOUSES, CASS-st., corner Grand-av. EDGAR M. SNOW & CO., 69 W. Washington.

FOR SALE—EDGE. HOME, 7 RMS., STUCCO, h. w. ht.; exclusive section; $12,000. ROY E. KNAUER & CO., 6168 Broadway.

FOR SALE—BARGAIN; MUST SELL 6 RM. frame on brick, fce. heat, oak, elec., $6,700. NATIONAL REALTY CO., 5605 N. Clark-st.

FOR SALE—ROGERS PARK—6 ROOM BUNGalow. Rogers Park 1606.

FOR SALE—ROGERS PARK HOME; $15,000. Terms. Address C 398, Tribune.

REAL ESTATE FOR SALE.

HOUSES—NORTH SIDE.

BRICK BUNGALOW.

SNAP, $10,000.

311 Elmwood, nr. Howard.

5 rooms, dandy, cozy, new, large living rm., sun parlor, screened sleeping porch, real fireplace, attic; plenty of light; 50 ft. lot. STEEN & HARWOOD, 7044 N. Clark. See Mr. Moore.

RAVENSWOOD BUNGALOW, $6,800.

Modern, 5 rms., furnaces, tile bath, gas heater, elec. throughout, near Winnemac Pk. COCHRAN & McCLUER, 4622 N. Western-av. Ravenswood 1410.

FOR SALE—A FINE, LRG. RESIDENCE IN Rogers Park; something up to date, with wide lot, large garage; 1½ blks from lake; price $45,000. Address F L 516, Tribune.

HOUSES—NORTHWEST SIDE.

E. Z. TERMS.

1,000 SMALL COTTAGES

$250 AND $350 DOWN.

2 FLATS, FRAME,

$300 AND $500 DOWN.

BARGAINS.

SEE THESE TODAY.

John M. Naghten & Co.,

4414 ELSTON-AV.

All Phones Kildare 2400.

$300 CASH

WILL PUT YOU IN YOUR OWN HOME. IF YOU CAN SHOW US THAT YOU ARE RIGHT AND ARE EARNEST AND WANT TO STOP PAYING RENT ANSWER THIS AD. CURIOSITY SEEKERS PLEASE DO NOT ANSWER. ADDRESS C M 460, TRIBUNE.

DO YOU WANT A HOME?

If so, let me hear from you at once—and amount you can pay down. Address G A 210, Tribune.

FOR SALE AT A BARGAIN.

One of the finest 6 rm. corner bungalows on the Northwest Side; h. w. ht.; extra large rooms; most modern and up to date; also fine brick garage. See owner, C. F. LAUK, 4457 Nevada-st.

ALBANY PK. 6 RM. BUNG.

Artistic layout; immense living room and sun parlor; old fashioned fireplace; breakfast room; large lot, $11,500. FROLICH, McCABE & CHADWICK, 3434 Lawrence. Irving 1465.

FOR SALE — MEDILL-AV., WELL BUILT 2 story house, good as new; recep. hall, d. r. and k. on 1st floor, 3 chambers and storeroom 2d floor; latest style decorations throughout; 50 ft. lot; new 2 car garage; a bargain at $7,500; payments to suit. Owner. Address B G 459, Tribune.

BUY NOW!

Albany Park houses and bungalows at reduced prices. Call, write or phone THE WM. YESCHEG CO., 3559 Lawrence-av. Phone Irving 865.

FOR SALE — SMALL PAYMENT DOWN TO responsible person buys my own 5 large room brk. bungalow; icebox and gas range; 2 blks. from Kedzie car; walking distance to L. Monticello 43 evenings.

FOR SALE — ONE 6 R. COTTAGE, ONE 2 story house with garage. One 5 r. cottage and chicken run. Moderate prices, easy terms. Full description mailed. Address B G 456, Tribune.

FOR SALE—IRVING PK. BRICK BUNG'LOW. Cor. lot, 30x145; 6 r., h. w. ht., open grate; paved sts.; nr. train, surf.; im. poss.; $7,500. FRETER. Ph. Irving 4059.

FOR SALE — BARGAIN; 2 STORY FRAME, Lowell-av., near Armitage. Price $5,250. Rents $60 per mo. $1,000 cash; balance terms to suit. Address F L 579, Tribune.

FOR SALE — GOOD 5 R. COTTAGE, GOOD location; fair price; Cicero-av.; payments, $65 per month, inc. interest. Owner. Address B G 457, Tribune.

FOR SALE — 6 RM. STUCCO BUNGALOW; h. w. heat; 50 ft. lot; $8,000. Rogers Park 8180.

VACANT—SOUTH SIDE.

FOR SALE—DESIRABLE VACANT LOTS AT prices $300 and up, ready to build on, street car and R. R. transportation. CHARLES V. McKEAN, 87th and Ashland. Phone Stewart 658 or Central 2375.

FOR SALE — I WILL SELL MY WELL LOcated lot near I. C. for $600 on easy terms. Adjoining lot sold for $1,400. Will make arrangements to locate man to build. This is a real snap and if you want to make some money, don't overlook this. Normal 2499.

FOR SALE—30 FT. LOT, LOC. NR. I. C.; must sell for $600; lot adjoining sold for $1,200; terms. Oakland 2913.

VACANT—NORTH SIDE.

FOR SALE—MUST SELL, $3,500, 57 FT. cor., bought to build home on, for $2,450 cash. Main 889.

VACANT—NORTHWEST SIDE.

FOR SALE — 300X125, COR. CRAWFORD and Diversey. GRANT, Exc. Agt., 3419 Lexington-st.

VACANT—WEST SIDE.

FOR SALE—VACANT LOT, NR. KENDALL and Taylor, $800. Owner, 2119 Adams.

REAL ESTATE—MFG. PROPERTY.

FOR SALE—5 STORY BRICK BLDG.; MILL constructed; 106x125, with 66,000 sq. ft. area. Also one story bldg., 25x125, with 3,125 sq. ft. Bldg. sprinkled. An 8 car switch on premises; l. c. l. and trap car service. Ground 225x125; 3 miles from loop and convenient to transportation. BAIRD & WARNER, Excl. Agts., 29 S. La Salle. Central 8300.

FOR SALE—OR LEASE.

BARGAIN.

1 story new modern factory, 50,000 sq. ft.; heat plant, sawtooth skylight, daylight, private switch, less carload service. Will divide and sell 15,000 sq. ft. section. E. N. DUERLEIN & CO., 326 W. Madison-st. Franklin 4860.

FOR SALE — MANUFACTURING, WAREhouse, rail and dock properties and sites, large tracts and acreage. E. A. CUMMINGS & CO., Telephone Central 24. 40 N. Dearborn-st.

FOR SALE—WOODWORKING PLANTS, MAchine shops, and foundries, both in and outside Chicago district. Industrial Locating Company, 1206 Tribune Bldg.

FOR SALE—COTTAGE GROVE-AV., NEAR cor. 47th-st., 75 ft. vacant; would assist to finance building; commission to brokers. Owner. Address Y 453, Tribune.

FOR SALE—2 STY. AND BSMT. BLDG.; 25x125 ft., on lot 50x125 ft.; heat plant and elev. Close in on Northwest Side. Bargain. HART & WHETSTON. Frank. 1186.

FOR SALE—OR LEASE—WAREHOUSES and factory; ground 140x600 feet, with switch; whole or divided to suit. Yards 1380.

FOR SALE—1 STY. PLANT, 30,000 FT. Belt track; land 80,000 ft.; crane runway. MONTAGUE & SON, 25 N. Drbn. Cen. 5012.

FOR SALE—VACANT MFG. PROPERTY, 87½x125; Byron-st., cor. W. Ravenswood; 4 car line; by owner. Lawndale 4125.

REAL ESTATE—OAK PK., AUSTIN.

FOR SALE—BRICK 2 FLAT, 5-6 RMS., ST. ht., nr. L; price $10,500. Bungalow; h. w. heat; nr. Chicago-av.; $6,500.
Brick 4 flat, built 5 yrs.; 50 ft. lot; nr. trans.; $3,000 cash will handle; priced right. Brick 2 flat, nr. trans.; 5-5 rms.; price $8,500. Austin 740.

FOR SALE — 2 FLAT MODERN BRICK bldg., 5-5 rooms, combination sun parlors, fireplace, buffet, steam heat, 2½ yrs. old; 2 car brick garage; 1 blk. to "L" station, 1 blk. to Columbus Park. Each flat rents for $85. $12,000; $5,500 cash. G. H. SCHNEIDER & CO., 10 S. La Salle-st. Franklin 3302.

FOR SALE—GOOD SIX ROOM RESIDENCE in Oak Park, near Adams-st., furnace heat; oak trim and floors; large porch; only $7,100.

V. M. HUNTINGTON & CO.,

5617 Madison-st. Austin 50.

FOR SALE—OAK PARK HOME, NEAR MET. L; seven rooms; four bedrms., h. w. heat, glazed porches; price $8,750; terms $3,500 cash. FORD, BELLOCK & CO., 5900 W. Madison-st. Austin 9346.

FOR SALE — MODERN BRICK 3 APT., 6 large rms. and sun pch., oak finish, steam ht., large lot; 2½ blks. to Oak Pk. "L" May 1 rent, $3,600. Price, $20,000. HALE & HOPPIE, 5524 W. Chicago-av. Austin 1331-1342.

HAVE YOU THE MONEY?

Sell my O. P. home, $40,000, half cash; build it for 40 per ct. more if you can. Acme of perfection. Address G A 339, Tribune.

FOR SALE—8 room house. Yaryan heat, large living room, fireplace, large lot; near Oak Park "L." Price, $8,750. A real bargain. GEORGE R. HEMINGWAY, 121 Marion-st. Phone Oak Park 1122.

FOR SALE—AUSTIN HOME BARGAIN—8 rooms, furnace heat, lot 30x125, in A1 condition; good location; price $7,200; $2,500 cash. BARRY, McNICHOLS & CO., 4806 Chicago-av.

FOR SALE—CHOICE AUSTIN, 24 APMT. bldg., spring rents $18,000; price $100,000. KARL C. LOEHR & CO., 133 W. Washington-st. State 7352.

REAL ESTATE—OAK PK., AUSTIN.

WOOD, RHODE & CO.

OAK PARK BUNGALOW. 5 rms., furnace heated; oak trim and floors; good neighborhood. See this at $6,250; $1,000 cash.

RIVER FOREST BUNGALOW.
5 rms., hot water heated; large lot; modern; sacrifice at $6,500; $2,500 cash.

A SPECIAL BARGAIN.
7 rooms, hot water heated bungalow; real fireplace; living room, 13x26 ft.; large lot; north of Washington-blvd., between Taylor-av. and Euclid-av., Oak Park location; price $8,750; terms.

AUSTIN 2 FLAT.
6-6 rooms; brick; large lot; modern; good neighborhood; $10,500; terms.

AUSTIN BUNGALOW.
6 rooms; brick; hot water heated; sun parlor; large living room; garage; price $10,000; terms.

WOOD, RHODE & CO.

LAKE-ST. "L" TO EITHER OFFICE. OPEN SUNDAYS.
AUSTIN OFFICE, 5625 W. LAKE-ST., OPP. CENTRAL STA. PHONE AUSTIN 180. OAK PARK OFFICE, 119 SOUTH-BLVD., OPP. LOMBARD STA. OAK PARK 3285.

OAK PARK REALTY CO.

BUNGALOW BARGAIN, $7,250.
Location only 2 blk. to "L" sta. Lot 50x125. California type construction. H. w. heat. Price $7,250; $2,500 cash.

RESIDENCE BARGAIN, $7,000.
5 rms., 2 large chambers on 2d floor; 33 ft. lot; sun parlor; Pullman kitchen; base tub. ped. stand; only used 3 tons coal so far. Price $7,000.

RIVER FOREST HOME.
Brick; 4 large chambers; tile bath and shower; all modern trim; 100x186; grounds terraced; h. w. heat; 2 car garage heated from house; tile roof. A home for most discriminating.

OAK PARK REALTY CO.
PHONE OAK PARK 4896—TELL US WHAT YOU WANT.
Austin-av. just north of Lake-st. "L" Sta.

W. H. WRIGHT & CO.

Central Oak Pk. 7 rm. FRAME HOME on beautiful CORNER LOT. Spacious porches. Large living rm. IVORY TRIM DINING RM. opens to small BREAKFAST PORCH. 4 LARGE chambers. Fine fixtures. 2 CAR GARAGE with drive to side street. Price only $12,000.

W. H. WRIGHT & CO.
ARTISTIC Oak Pk. SIDE ENTRANCE QUEEN ANNE HOME with French doors to 15 window SUN PARLOR. 1 chamber on main floor opens to SLEEPING PORCH. 2 OTHER LARGE CHAMBERS with oversize closets. Also screened kitchen porch. Price only $8,500.

Austin office: 5613 W. Lake-st. Ph. Austin 683. Oak Park office: 836 S. Oak Park-av. Ph. Oak Park 5755.

W. H. WRIGHT & CO.

T. A. HOLM & CO.

SEE THESE SPECIAL BARGAINS TODAY.
WELL CONSTRUCTED 4 rm. bung. on choice lot, 37½x137½; has enclosed front porch, hdwd. trim and flrs., paneled dining rm., h. w. ht.; located nr. Met. L; price $6,000; $1,250 cash.

BUNGALOW.
Sun parlor bungalow; loc. nr. Jackson-blvd.; 5 beautiful, good size light and airy rms.; mahogany and white enamel finish; 2 wonderful chambers; pedestal plumbing; tile bath. Just the home many buyers want. Come early. Price $6,500—$1,500 cash.

RESIDENCE.
SIX ROOM stucco res.; loc. north Met. L; h. w. heat; brick fireplace, bookcases, buffet; 3 chambers [1 extra large]; sleeping porch; tile bath; [bldg. 2½ yrs. old]; choice lot. A real bargain at $8,250—$3,000 cash.
T. A. HOLM & CO.,
947 Harrison-st., opp. Home-av. Sta., Garf. L.

WHITMORE & BERRY CO.

$5,500; $1,000 CASH.
EXCELLENT VALUE. 6 room Bungalow, furnace heated, on lot 35x180; convenient Forest Park location.
$7,000; $2,500 CASH.
6 ROOM RESIDENCE. Modern; large, cheerful, light rooms. Attractively decorated. Lot 40x125. Fine Wesley-av. location.
$10,500, ½ CASH.
The merit of this excellent 6 room Residence WILL SURPRISE YOU. Modern, stucco. Hot water heat. Large living room, beautiful dining room. Glazed and screened front porch. Tile bath. Extra large chambers and closets. Sleeping porch. Convenient location. PRICED LOW FOR QUICK SALE.

WHITMORE & BERRY CO.,

810 Congress-st., Op. Oak Park-av. Sta. Gar. "L."

LEWIS, SHEAHAN & CO.

DANDY AUSTIN 5 ROOM BRICK BUNGALOW [nearly new]; cement steps and porch; SUN PARLOR, LIVING ROOM; south exposed, paneled dining room; tile bath and shower; 3 nice light chambers; well arranged kitchen; linen closet and clothes chute; fine basement; good heating plant; 33 ft. lot. Price only $7,500. Terms, $1,500 cash.
LEWIS, SHEAHAN & CO.
AUSTIN BRICK 2 FLAT [south of Chicago-av.]; closing estate; exceptionally well built, 6 and 7 rooms; dining room in rear; 2 good furnaces; all assessments paid. Price $7,000.

LEWIS, SHEAHAN & CO.,

5312 Chicago-av. Austin 681-477.

FOR SALE—WELL CONSTRUCTED 6 ROOM frame res., oak trim and floors, furnace heat, latest elec. fix.; excellent condition; just newly painted; wide lot; central Austin loc.; conv. to Lake-st. L and surface trans.; owner leaving city; will sacrifice for $6,750; $2,500 cash.

Owner gone to Calif., has authorized us to sacrifice his 7 rm. Austin home, extra large livin' rm., fireplace, beautiful elec. fix., good heating system; east front lot, 40x150; on beautiful Pine-av., 2 blks. north of Lake-st. double garage, front drive; price $13,500; $5,000 cash; immediate poss. Keys at our office.

F. C. PILGRIM & CO.,

5637 W. Lake-st. Austin 1680—Oak Park 380.

FOR SALE—YOUR OPPORTUNITY FOR AN OAK PARK HOME. STUCCO OVER HOLLOW TILE. Fine HEATED SUN PARLOR. Liv. rm. with open fireplace, 3 bedrooms and HEATED SLEEPING PORCH. HOT WATER HEAT. GARAGE FOR TWO CARS. Lot 50x172. Owner leaving city will sacrifice for $12,500.
F. A. HILL & CO.,
5638 W. Lake-st. Austin 131. Oak Park 133.

A REAL INVESTMENT.

MODERN BRICK 2 FLAT ALSO COTTAGE. Well constructed 5-6 rm. bldg., oak interior, fireplaces, etc., individual heating plants; lot 37½ ft. wide. COZY 5 RM. COTTAGE ON REAR OF THIS LOT. Income $1,500 yr. Choice Austin loc.; nr. good trans. ONLY $12,500; terms. Phone Austin 540.

A HOME YOU'LL LIKE.

Dora fine 6 room stucco. ONLY 3 YEARS OLD; high grade oak trim and floors, fireplaces, bookcases, 3 screened and glazed porches. A REAL BARGAIN at $7,000; must have $4,000 cash.
TAYLOR & POWERS,
5732 Madison-st. Austin 342.

FOR SALE—AUSTIN-AV. 6 FLAT; ALL 5 rms.; steam; near Wash.-blvd. in Austin; rents $4,020; 5 May leases; owner will sell at bargain.
High grade Wash.-blvd. 3 apt.; near Austin-av. [Austin]; 6 rm. apts.; wide lot; garages; best built bldg. in this locality; $27,000.
O'CONNOR BROS.
5920 W. Madison-st. Austin 384.

4 FLAT BARGAIN.

5 rms. each; 4 SEPARATE HOT WATER HEATING PLANTS; all oak trim and floors; splendid brick building only 5 years old; asbestos roof; fine location, near "L." REDUCED TO $21,000. Need $7,000 cash. Address D P 408, Tribune.

REAL ESTATE—SUB'N—SOUTH.

STOP! LOOK! LISTEN!

Fine corner lot 200x125, 2 BLOCKS from suburban station, close to stores, schools and churches, not miles away; fine for suburban home or chicken farm. Only $445. Will take $100 CASH OR LIBERTY BONDS at par for first payment, balance $10 monthly. Address D P 416, Tribune.

FOR SALE—CHARMING BEVERLY HILLS lots, each 50x170; sts. improved; all assessments paid; easy terms. JOS. K. BRITTAIN & CO., 35 N. Dearborn-st.

FOR SALE—1665 W. 103D-ST., NR. TRACY depot, 10 room res.; lg. recep. hall; beau. twin lot, 70x300, alone worth $3,500; price $10,500. F. E. SIMMONS, 118 N. La Salle.

FOR SALE — BEVERLY HILLS, 5 ROOM bungalow, 10928 Hermosa-av. $6,000. terms. BROWN & SONS, 5 N. La Salle.

FOR SALE—BEVERLY HILLS PROPERTY. VACANT and IMPROVED. J. WM. HOWARD & CO., 10 S. LA SALLE.

FOR SALE — BEVERLY HILLS HOMES— L. FICKLEN & CO., 1760 W. 95th-st.

REAL ESTATE—SUB'N—NORTH.

FOR SALE — IMPROVED AND VACANT property on the North Shore.
SMART & GOLEE,
EVANSTON.
Chicago wire: Rogers Park 272.

Gilbert D. Johnson & Bro.,

NORTH SHORE REAL ESTATE,
110 S. Dearborn-st. Rand. 5005.

FOR SALE—BARGAINS IN VACANT, Wilmette to Highland Park. Buy now, before building boom starts.
MURRAY & TERRY, 40 N. Dearborn-st.

FOR SALE — THE BEST LOCATION FOR your bungalow. Large lots in North Evanston, near lake and L sta.; price low; liberal terms. Address G F 211, Tribune.

FOR SALE — EVANSTON RESIDENCES, $6,000, $7,500, $10,000, $12,000, $16,000 up to $25,000; shown by appointment. W. A. PRIDMORE, 139 N. Clark-st. Cent. 1212.

P. W. BRADSTREET,

Headquarters Winnetka Real Estate,
Phone Winnetka 162. 520 Linden-st.

FOR SALE — WONDERFUL CORNER LOT 80x180 ft., in North Evanston, suit. for 6 flat building; near L, N. W. trains, and surf. line. To see this lot, Eng. 477.

FOR SALE—MODERN 7 R. STUCCO, H. W. heat, sleeping and dining porches; fine deep lot; $12,000. HILL & STONE, 404 Linden-av., Wilmette.

WANTED—PROPERTIES AND FARMS FOR exchange; can match any trade; state your wants for what you don't want; describe fully. Arthur C. Lueder, 40 N. Dearborn-st.

FOR SALE—HIGHLAND PARK HOMES AND vacant. MRS. K. M. JAMES. Tel. 483.

REAL ESTATE—SUB'N—NORTH.

FOR SALE—NEW E. S. BUNG.; H. w. ht., brkfst. nook, lrg. pch. $10,500
8 rm. stucco, h. w. ht., lrg. liv. rm., 4 bedrms., tile bath, 3 porches....... 12,000
7 rm. stucco, vapor ht., 4 bedrms., 3 prchs., ex. lav.; tile bath, new...... 14,000
7 rm. brk., h. w. ht., 3 glazed and ht. porches, garage, nr. the lake....... 17,500
12 rm., fine location, 100 ft. lot; 5 bedrms., 2 baths, shower, 2 ex. lav.; garage......... 20,000
WILMETTE REALTY CO., A. J. Woodcock, Prop. 513 4th-st. Tel. Wil. 1304.

FOR SALE—WILMETTE TO GLENCOE specials in homes.
6 r. brick bungalow, 2 car gar. $16,500
5 r. fine stucco bungalow, e. s., w. ht. 11,000
5 r. new bung., sale, or rent $75, or 8,000
6 r., slp. pch., w. ht., firepl., e. s... 11,800
5 r. cute bung., w. ht., dandy little b. 10,500
6 r. e. s. bungalow, deep lot, terms.. 7,000
6 r., slp., sun, pch., w. ht., gas, d. lot 15,000
10 r., near lake, colonial, 3 baths, gas 24,500
PAUL SCHROEDER & CO., Wilmette-Glencoe.

WINNETKA HEIGHTS.

High, wooded, rolling land. Choice homesites. Permanent restrictions guarantee high grade, exclusive neighborhood. Beautiful homes now being erected by purchasers. Buy now before remaining lots are sold out.
McGUIRE & ORR. Exclusive Agents, 69 W. Washington-st. Winnetka office, 541 Lincoln, near Elm.

FOR SALE — I WILL CO-OPERATE WITH the dependable homeseeker having $3,000 or more in cash who desires to erect a comfortable, artistic home on one of Evanston's most attractive Ridge-av. restricted lots, 100 ft. south of Sheridan-rd., near lake, golf grounds, excellent schools and transportation. F. E. FRENCH, care of John V. Farwell Co., Monroe and Market.

FOR SALE—WILMETTE ATTR. 6 R. BUNG.; good east sec.; lge. liv. rm., firepl.; tile bath, glazed porch; 50 ft. lot, trees; splendid home at $12,500.

R. M. JOHNSTON & CO.,

Opposite L Terminal. Ph. Wilmette 68.

FOR SALE — WILMETTE—
Bungalow of 7 rooms; stucco construction; excellent condition; hot water heat; garage; driveway; fully landscaped; located near L; good value; $12,900.
McGUIRE & ORR, 69 W. Washington-st. Wilmette office, opposite L terminal.

FOR SALE—LAKE FOREST, NEW 6 ROOM tile and stucco bungalow, fireplace, shower bath, sun parlor, furnace heat, hardwood floors, garage; lot 65x165; possession today; price $8,000; $3,000 cash, balance on time. Address G A 202, Tribune.

FOR SALE—WILMETTE. SPLENDID 7 R. stucco in choice section; h. w. heat; din. and slp. pchs.; tile bath; fine wooded lot; garage; a real value at $17,000.
M. E. BARKER & CO.,
End of L. Tel. Wilmette 484.

REAL ESTATE—SUB'N—N. W.

FOR SALE—MR. RENTER, MY 100 FT. LOT with city water and cement sidewalks in and paid for; only 35 minutes from the loop on the Chicago & Northwestern railroad. 54 trains daily; close to forest preserve; near railroad station; ideal place for a garden and chickens; surrounded by beautiful houses; nice neighbors, schools, stores, and churches; price right; small monthly payments. F. H. CORTHELL, 4035 Sheridan-rd.

FOR SALE—DES PLAINES, 2 NEW BUNGALOWS, JUST BEING COMPLETED. IMMEDIATE POSSESSION WITHIN EASY WALKING DISTANCE SCHOOLS, STORES, CHURCHES, DEPOT. $1,000 DOWN. $50 PER MONTH. ACT QUICK. CHAS. BEHRENDS, 106 N. LA SALLE-ST. MAIN 2043.

FOR SALE—PARK RIDGE.
Three lots, $745; beautiful, high and restricted. Address G A 211, Tribune.

REAL ESTATE—SUB'N—WEST.

HANDICAPPED!

You are packing a big load living in the city. Your pay check has to stand some stretching to meet the weekly bills. There's talk even now of higher rents in the spring—as if a man didn't have load enough to carry.

Break away from high Rents and Taxes! Break away from crowded apartments and have your Home in the Country a few minutes' ride from the city on a line of good transportation. We will build for you.

Great bargains in big Suburban Home Lots and Small Farms in one of the most beautiful sections of the Suburbs. You can buy here

BIG, FERTILE TRACTS AS LARGE AS 9 CITY LOTS only

$425

$60 CASH, BAL. $7 PER MO.

LOCATION: This is an immense tract of some of the richest farm land in Illinois—rolling, high and dry, only a little over half an hour's ride from the Loop on the great Burlington Ry.—a station right in the middle of the property.

TRANSPORTATION: 55 trains daily—trains early and late. You can live here, have a nice Chicken Farm or a Truck Garden, and ride back and forth to the city in comfort. Fare only 12 cents.

You cannot match this offer in the city; you cannot match this offer in the Suburbs. It is the finest tract of land left to be settled there is anywhere near Chicago. This great tract will be all sold out this Spring. Get in your applications now. Send for prices and terms and all the facts regarding these big Suburban Lots and Small Farms. Address Address F C 409, Tribune.

2½ ACRES HIGH LAND.

Fine for poultry raising and truck farming. Located near Chicago's fastest growing suburb. You can live here, work in the city, and your land will pay for itself in a short time. To close out will sell at a rare bargain. Only small payment down, required, balance like rent. Address E N 414, Tribune.

FOR SALE—LOMBARD—OWNER GOING East, will sacrifice beautiful home on best street, 2 blks. from N. W. and elec. trains; 7 rms., bath, large tiled sun parlor, 2 fireplaces, spacious halls, gas and elec.; pressed brick walks; ½ acre lot; all kinds bearing fruit; price right; terms reasonable. [Robison.] Rollo Shanks & Co., 10 S. La Salle. Main 910.

"YOUR WHEATON HOME."

$15,000 home for $11,500; 2 big fireplaces. Beautiful h. w. flrs., trim. Den, 2 bathrooms, 4 chambers, lvg. room, 12x24. H. L. HARRELL & CO., 29 S. La Salle-st. Ph. State 8120.

HERE'S A SNAP.

Need money; am forced to sacrifice my lot, 100x 183 ft., for only $250, located at Downers Grove. This is a genuine bargain. Might give terms if the proper arrangements can be made. Address D H 96, Tribune.

FOR SALE—WILL SACRIFICE MY HOME in Lombard on the Elgin, Aurora and C. & N. W. for immediate cash sale; 7 rooms; everything modern; garage, chicken house, shade, shrubs, etc.; corner lot, 60x160 ft. For full particulars phone or write E. J. RILEY, 106 N. La Salle-st. Main 2043.

FOR SALE—LARGE SUBURBAN GARDEN LOT, 50X183 FEET. PRICE ONLY $125.
Terms $25 cash, $5 monthly. Located on the Burlington railroad in one of Chicago's most popular western suburbs. Call or write Room 409, 117 N. Dearborn-st.

FOR SALE — BARGAIN FOR BUILDER. What have you to trade for about 2,000 foot frontage in nice suburban town? All improvements in; 3 blocks to interurban station. Price $13 per front foot. Address F A 450, Tribune.

FOR SALE — 8 R. WHEATON BARGAIN, strictly mod., hdwd. floors and trim., ldry., etc.; large lot; garage; paved st.; only $6,700; $1,000 down. Owner going to Europe.
H. L. HARRELL & CO.,
516, 29 S. La Salle. Ph. State 8120.

FOR SALE—RIVERSIDE, 7 R. HOUSE ON large lot, h. w. throughout, furnace heat, glazed prch., garage, old sec. of village, with large trees; price is right. See R. POTTER, Riverside. Phone 384.

FOR SALE—5 R. NEW BUNGALOW. OAK finish, h. a. ht.; inlaid linoleum in kitchen and bath; shrubs, trees, fruit and shade; 78x170; $7,500; cash $3,500. A. A. EBERT, 566 N. Newton-av., Glen Ellyn, Ill.

FOR SALE — LOT 103X298, FACING THE Hinsdale golf grounds; restrictions 60 foot bldg. line and home to cost not less than $5,000. I will sell this lot for $850, on terms. Address F A 419, Tribune.

FOR SALE—A GOOD 6 RM. MODERN HOME only 2 blocks from depot in Downers Grove. Owner leaving town; snap at $6,500; good terms. HOY BROS., 109 N. Dearborn-st. State 6644.

FOR SALE—ELMHURST BUNGALOWS—New, modern, complete; $7,000 and up. St. Charles-rd., 2 blks. w. of York; opposite $30,000 homes; 2 ready now. Come Sunday. E. A. KINKADE, 30 N. Dearborn. Rand. 5822.

FOR SALE—REAL HOME AT AN HONEST price; 30 min. from loop, 7 rm. modern, 52 ft. lot, $6,500; $3,500 cash required; bal. terms. Ph. Maywood 547 for appointment. Address C 377, Tribune.

FOR SALE — 7 R. HOME IN BEST SECTION of Riverside, facing park. Bargain if taken at once for spring possession. HENRY A. MILLER. Phone Riverside 56 or write 1049 Otis Bldg.

FOR SALE—NEW COTTAGE, 4 RMS. AND bath, 5 acres of land, water in house, basement; 45 min. from loop; price $4,500. Apply E. J. McTAGGERT, New Jackson Hotel.

FOR SALE—LA GRANGE VACANT. JUST off depot; your choice; easy terms; bring deposit. Come Saturday or Sunday. R. TODD, opp. Stone-av. depot.

FOR SALE—WILL SACRIFICE FINE ACRE, dandy for chicken or truck farm, on Aurora Elect.; cheap; terms. Address G A 303, Tribune.

FOR SALE—7 RM. BRICK HOME IN CHOICE Riverside loc.; 4 bedrms., hot w. ht., wooded lot; price attractive. Ph. Riverside 404 or write P. O. Box 621.

FOR SALE—ACRES, 1 TO 5, ON N. W. R. R., close to loop; excel. soil; bargain for quick sale. Terms. Address G A 304, Tribune.

FOR SALE—10 A. FARM, 9 RM. HOUSE, apple orchard. A. Graue & Son, Elmhurst, Ill.

FOR SALE—WHEATON AND OTHER SUBurban homes and acres.
GEO. G. NEWBURY & CO., 6 N. Clark-st.

REAL ESTATE—SUB'N—WEST.

HOMES YOU SHOULD SEE.

Strictly mod. 6 rm. stucco home, h. w. heat; excellent location; 3 fine bedrms.; $8,500. Terms.
8 rm. residence; lot 100x133; fine location; selling this week at $6,800.
One of the finest South Side residence lots, 196x135; price $17,000; terms; $5,000 down.
See our other listings from $4,500 up. Open Sundays.

BRAGG & NORDIN,

Ph. 777 La Grange. Opp. 5th-av. station.

REAL ESTATE—ACRE PROPERTY.

FOR SALE — 40 ACRES NEAR BELLWOOD depot, Aurora-Elgin "L" and Great Western R. R.; $13,000, ½ cash; subdivision adjoining above can be easily sold in ½ acre lots at great advance next year, including 8 rm. home and barn, rented for cash; can cancel lease, 90 days. Address F C 444, Tribune.

REAL ESTATE—SUMMER RESORTS.

FOR SALE — LOTS ON FOX LAKE, ILL., 50x150; $5 cash and $2 per mo.; no interest. WM. T. SULLIVAN & CO., Otis Bldg.

REAL ESTATE—FARM LANDS.

Canada.

FOR SALE — OR RENT—MANITOBA PRAIrie farms. Renters must have good equipment. CROUCH BROS., Joliet and Peoria, Ill.

FOR SALE — CHOICE WHEAT FARMS IN Saskatchewan, ready for crop. REMICK, LLOYD & CO., 105 S. La Salle-st., Chicago.

California.

FOR SALE—160 ACRE RANCH, PASO ROBLES, California; picturesque, healthful; ideal for home and orchard. MISS L. FORINGTON, Paso Robles, Cal.

Illinois.

12½ ACRE BARGAIN.

12½ acres of good land, located on the Burlington R. R., 45 minutes' ride from Chicago. This land lies high. Will grow anything. Make a dandy chicken or truck farm. Will sell very cheap. Small payment down, balance to suit. Write at once, as this is a real bargain. J. A. SHERMAN, 6240 S. Kolin-av. Phone Prospect 9082.

FOR SALE—160 ACRES ON ST. CHARLES hard road, 2 blocks from Elgin-Aurora station, in the Fox River Valley; excellent location; mostly black loam; 20 acres oak grove; fair house, with gas connections; good barn and outbuildings, abundance of good water; possession March 1 if sold soon; $170 per acre; easy terms. No trade. James Dorsey, owner, 34 Nolting Block, Elgin, Ill.

CHOICE 5 ACRE TRACT,

Facing stone road; rich, productive soil; short walk to station, schools, stores, and churches; 40 minutes' ride from Union Station on Burlington R. R. Excellent transportation, low monthly fare. $250 cash, balance monthly. Address D H 97, Tribune.

FOR SALE—55 ACRE IDEAL FARM, CLOSE in, Marengo, Ill., excellent location, new 10 room house, good barn, chicken house and silo, furnace heat, gas, sewer connections [city water and electric lights in house and barn]; all modern equipped; possession March 1 if sold soon. Easy terms. Address Box 705, Marengo, McHenry Co., Ill.

FIVE ACRE BARGAIN.

Have 5 acres best of black soil facing state road with hard paving; only few blocks from good transportation. Will take any reasonable offer on terms. Address E N 406, Tribune.

FOR SALE—CHEAP; A 5 ACRE FARM; just the right spot for a country home or poultry farm; 40 minutes from down town. $225 down, balance monthly. Write for appointment to see this bargain at once. Address D H 78, Tribune.

FOR SALE — 18 ACRE FARM, 10 ACRES under cultivation and 8 acres of timber land; 5 room house, barn and sheds; 2 miles west of Indian Hill Golf Club, on Winnetka-rd. Good location. Good bargain. Stephen Harbulak, Box 26, Glenview, Ill.

FOR SALE—OR RENT—POULTRY FARM, up to date, fully stocked, located within 15 miles of Court House. Cost over $55,000. State how much you have to invest. Address D 129, Tribune.

FOR SALE—10 ACRES, 75TH-ST.
Good, rich, black soil. Price $7,000; $1,000 cash, balance easy payments. Also 5 acres on 74th-st. Price $3,400; $500 cash, balance easy terms. Address E K 82, Tribune.

FOR SALE—100 ACRES, 25 MILES WEST of Chicago, near Wheaton; no buildings; $175 per acre. JOHN SPODEN, 305 Weston-av., Aurora, Ill.

FOR SALE — SNAP; 100 A. TRUCK OR GEN. farm, e. of Wheeling; good road; heavy blk. soil, good bldgs., $275 a.; $3,500 cash, bal. very easy terms. Address C T 471, Tribune.

FOR SALE—MUST SACRIFICE MY 5 ACRE chicken and truck farm, on paved st.; trans., N. W. R. R., 35 min. to loop; bargain; terms. Address G A 302, Tribune.

FOR SALE—BARGAIN, CHEAP, 2 ACRES fine land, adj. Lombard, 40 min. to loop; payments. Address G A 305, Tribune.

FOR SALE—ABOUT 78 ACRES AT WORTH Ill., close to Blue Island, with house and barn. Address D 132, Tribune.

Indiana.

FOR SALE—POULTRY FARM—
About 800 laying single comb white leghorns; up to date plant; fully equipped; 40 acres; orchard; small fruit, grapes; income $3,500 per year; price $12,000; ½ cash; worth $15,000. Might trade for balance. Address owner, Bonnie Doone Poultry Ranch, Knox, Ind.

FOR SALE—119 ACRE FARM; 65 A. WITH bldgs. and tools or 54 a. without; 3 miles east and ½ mi. north of Elkhart; will sell on easy terms. Make me an offer.
J. N. TEALL,
R. 1, Box 28, Elkhart, Ind.

FOR SALE—80 ACRE FARM, ALL UNDER cultivation except 5 acre orchard, 7 miles south of Knox, Ind. Good bldgs. CHAS. WAHLMAN, R. No. 1, Knox, Indiana.

FOR SALE—CHEAP, RICH BOTTOM FARM on Dixie Highway. Excellent for hay and corn. Address Box 23, Bloomington, Ind.

Michigan.

LAND SALE!!

Hardwood land in Antrim, Kalkaska, and Otsego Counties, Mich., at only $15 to $30 per a.; small down payment; easy terms. An opportunity to get a farm home close to markets, schools, churches, and railroads at a bargain price; some tracts on lake and streams. Write today for big free booklet. SWIGART, 1247 First National Bank Bldg., Chicago, Ill.

FOR SALE—MUST SACRIFICE ACCT. OF sickness, solid half section of well located Mich. land; will divide and take part trade. Owner, 2007 State-st., Milwaukee, Wis.

FOR SALE—60 A. LAKE FRONT FARM, 2 mi. city, bldgs., creek, clay loam, $5,000, $1,000 cash, $200 year. Evans-Tinney Co., Fremont, Mich.

FOR SALE—40 A. UNIMP., 5 MI. TOWN; level, timber, drk. soil; $600; $100 cash, $10 mo. Evans-Tinney Co., Fremont, Mich.

Oregon.

OREGON.

Hood River apples, known the world over. Must sell. Located on banks of Hood river, 70 acre orchard; 35 acres in income bearing orchard, delightful home. Will sacrifice.
PHONE LAKE VIEW 7643.

Texas.

FOR SALE—50 ACRES, ADJOINING TOWN of 1,500; rich tillable land; half mineral rights reserved; $250 per acre. T. L. Griffin, Olney, Texas, Young Co.

Wisconsin.

FOR SALE — RAILROAD LANDS ALONG the Soo Line in upper Wisconsin; good hardwood lands, well located, close to the large markets. FOR SALE to actual settlers only on reasonable terms. Write for free Booklet No. 53. Address Soo Land Dept., Soo Ry., Minneapolis, Minnesota, or call on E. H. BAUCH, Chicago Representative, Room 815, 112 W. Adams-st., Chicago, Ill.

FOR SALE—LANDOLOGY, SPECIAL NUMber just out, containing 1921 facts of clover land in Marinette County, Wisconsin. If for a home or as an investment you are thinking of buying good farm lands where farmers grow rich, send at once for this special number of LANDOLOGY. It is free on request. Address SKIDMORE-RIEHLE LAND COMPANY, 506 Skidmore-Riehle Bldg., Marinette, Wisconsin.

FOR SALE—HARDWOOD CUTOVER LAND, silt loam, clay subsoil, neither sandy nor gravelly; close to town; good roads; good schools; in the heart of the dairy country. You deal directly with the owners; no agents and no commissions. Easy terms. Also improved farms. Write for map and Booklet No. 3. NORTHWESTERN LUMBER COMPANY, Land Department, Stanley, Wisconsin.

CUTOVER LAND FARMS.

We assist actual settlers in making farms from cutover land. Write today for map and booklet explaining our plan.
TOMAHAWK LAND COMPANY,
Tomahawk, Lincoln County, Wis., Box 1.

FOR SALE—WISCONSIN SUMMER HOME ideally located on the shore of fine body of water in the woods, away by itself; finest of buildings and 40 acres rich land; just the place for summer recreation and home; fine scenery, boating, bathing, and fishing; $5,000. JOS. J. ROSYPAL, Adams, Wis.

FOR SALE — 40,000 ACRES UNIMPROVED dairy and potato land in upper Wisconsin; fertile soil; $20 to $30 per acre; in tracts of 40 acres or more; small down payment, easy terms. Buy from owner. SANBORN COMPANY, Box 100, Eagle River, Wisconsin.

FOR SALE—FREE MAPS AND INFORMAtion about our 48,000 acre tract of cutover hardwood farming lands in Langlade County, Wisconsin.
LANGLADE LUMBER COMPANY,
Box E, Antigo, Wis.

FOR SALE—FORTY ACRES, ONE MILE from town, good roads, nice creek, clay loam soil, easy to clear, $800, $200 cash, easy terms on balance. Soo Line Immigration Agent, 112 W. Adams-st.

FOR SALE—100,000 ACRES IN UPPER WISconsin and Michigan; 40 acres up; several improved farms. Buy of owners. GRIMMER LAND COMPANY, 21 Grimmer Bldg., Marinette, Wisconsin.

FOR SALE — WE ARE OWNERS OF IMproved farms in Taylor and other counties. Liberal terms. Stock sold on terms. LOEB-HAMMEL REALTY CO. [not inc.], 343-344 Marquette Bldg., Chicago.

FOR SALE — WE CAN SELL YOU FORTY acres or more of choice unimproved land in Rusk county, near Ladysmith; terms to suit. GATES LAND CO., MILWAUKEE, WIS.

FOR SALE—ANY PART OF 100,000 ACRES of stock lands or farms, Wis. or Mich. Write for books and prices. Men. Abst. and Land Co., Menominee, Mich., Box 64.

FOR SALE—IMP. FARMS, ALL SIZES AND prices, with and without stock and machy. J. J. WILSON & CO., 180 N. Dearborn-st.

REAL ESTATE—FARM LANDS.

Wisconsin.

FOR SALE—UNIMPROVED 160 ACRES, good soil, south of Boyd, on state road, surrounded by improved farms; would make 2 good farms; will sell cheap; small payments, 6% interest; also good 120 acre improved farm, good house, basement barn, other good bldgs.; 2 miles north of Osseo, Trempealeau Co.; cheap and on easy terms; possession immediately; must be sold to settle property interests. Clara Schroeder, 412 S. Farwell-st., Eau Claire, Wis.

REAL ESTATE—MISCELLANEOUS.

FOR SALE—EXCEL. 7 RM. HOME AND 1 acre full of bearing fruit, home modern every way, fine basement, climbing vines, roses, perennials, etc., sightly expanse, and only $7,500 with about $1,500 cash.
[Young.] ROLLO SHANKS & CO.,
10 S. La Salle. Main 910.

VACANT—LET US BUILD A BUNGALOW for you on your vacant lot. KELLY BROS., 74 W. Washington. Central 7953.

LAND INFORMATION.

FREE WISCONSIN BULLETINS, SOILS, climate and crops. Immigration Bureau, Wisconsin Dept. of Agriculture, 137 Capitol, Madison, Wis.

REAL ESTATE WANTED.

For Cash.

WANTED—LARGE HOUSE ON 5 OR 10 acre frame, immediately. Must be fertile soil; direct transportation, within 50 miles from Chicago, about 7 rms. State if there is a barn. Write, wire or phone.
ANTON BENTLEY & CO.,
62d and 22d, Cicero, Ill. Ph. Clyde 910.

TO OWNERS.

Will pay fair cash value for 2, 3 or 6 flat buildings, e. of Clark, n. of Fullerton, s. of Devon; Call at once. J. G. UPTON, 4403 Sheridan-rd. Mr. Morris.

WANTED—I REPRESENT A LARGE EASTern estate which desires to invest a cash fund of $200,000 in several well located, fairly new Chicago apt. bldgs. Give full information first letter. Address G A 341, Tribune.

WANTED — 5 OR 6 ROOM BUNGALOW; prefer North Oak Park, not over 5 yrs. old; $3,000 to $4,000 cash; assume mtge. for balance. THEO. REICHWALD, 1124 N. Winchester-av.

WANTED—HAVE 12 LOTS, TRENTON, N. J.; 2 fine cor. lots, Gary, Ind.; all clear; value $3,500. Want small improved in Chicago. Can arrange to pay difference in cash. Address G S 538, Tribune.

WANTED—NORTH OR NORTHWEST. 6 TO 8 room residence near L and school, or modern 2 flat brick. Address G A 332, Tribune.

WANTED — TO BUY HOME ON NORTH Side, 8 to 10 rooms; must be modern; possession May 1. Cash transaction. Address C 367, Tribune.

WANTED — WE PAY CASH FOR CHOICE vacant or improved business corners. S. Schallmann & Co., 1207, 133 W. Washington.

WANTED—TO BUY FROM OWNER, 5 OR 6 rm. 2d apt. building, in Jackson Park or South Shore district. Phone Hyde Park 764.

WANTED—MOD. 6 APT., NORTH, ABOUT $35,000 cash; poss. one. Address C 401, Tribune.

WANTED—2 OR 3 FLAT OR RESIDENCE in any condition in Lake View that can be bought cheap. 1131 Granville-av.

WANTED — 5 OR 6 R. COTTAGE, N. EDGEwater or Rogers Park. State terms. Address C 407, Tribune.

WANTED—MODERN 7 OR 8 ROOM RESIdence, North, near L, with garage preferred. W. D. KERFOOT & CO., 58 W. Washington.

WANTED—2 FLAT BLDG., BET. SO. PARK and Cottage Grove-av. from 60th and 63d-sts. Address S K 476, Tribune.

WANTED—PRICE ON 50 TO 75 FT. LOT, neighborhood Loyola station, N. W. L. Frank J. Coates, 743 Junior-ter.

WANTED—MOD. 2 FLAT BRICK, FURNACE heat, Ravenswood or Albany Pk. Have $4,000 cash. Address D 66, Tribune.

WANTED—2 FLAT BLDG., WEST OF Cicero-av., near Garfield "L," for about $7,500. Address G A 218, Tribune.

WANTED—3 FLAT BRICK, 15 TO 18 RMS., North Side; $2,000 cash. Address G B 375, Tribune.

WANTED—MODERN 5 OR 6 ROOM BUNGAlow, North or West suburbs; give full particulars and terms. Address C 252, Tribune.

WANTED—BARGAIN IN SOUTH SIDE building, for investment; cash deal. Address F A 372, Tribune.

To Improve.

WANTED — VACANT PROPERTY IN AUStin, Oak Park, or River Forest which can be improved at once. Give full details. Address F C 175, Tribune.

By Brokers.

WANTED—WE CAN SELL OR EXCHANGE YOUR PROPERTY OR FARM ANYWHERE IN THE UNION. IF YOU WANT RESULTS COME AND SEE US.

I. J. BLISS & CO.,

8 S. DEARBORN-ST.

WANTED—BY ACTIVE BROKERS, APTS., cottages, bungalows. Buyers waiting.

FRED'K H. FROEMKE & CO.

1709 W. 59th. Prospect 570.

WANTED—CLIENT STILL WANTING TO buy any old property on North Side, one mile from lake, that can be remodeled.
BROOMELL BROTHERS,
111 Washington. Tel. Main 1402.

WANTED—TO PURCHASE CASH, 2 STORY brick or frame flat bldg., modern, in Wilmette, Winnetka or Highland Park, not less than 50 ft. lot. Address F L 535, Tribune.

WANTED—HAVE CASH BUYERS FOR SO. Side property; quick action guaranteed.
R. M. O'BRIEN & CO.,
3457 Indiana-av. Douglas 1588.

WANTED — SUBDIVISIONS, 50 LOTS OR more, any part Chicago. Quick results.
CHARLES P. GRAY COMPANY,
732 First Nat. Bank Bldg. Randolph 1445.

WANTED — DO YOU WANT CASH FOR your property? Phone Wentworth 1845-6. McCLUN, 30 years of quick results in selling South Side real estate. 217 W. 63d-st.

WANTED—TO PURCHASE, CASH, 2 STORY brick or frame flat bldg.; modern; River Forest or Glen Ellyn; not less than 50 ft. lot. Address F L 578, Tribune.

WANTED—FOR A QUICK, DECISIVE CASH sale call Lafayette 3543—1643 for service. J. McDONNELL SYSTEM, 3517 Archer-av.

WANTED—LARGE APARTMENT OR BUSIness properties.
WILLIS & FRANKENSTEIN, 110 S. Dearbn.

WANTED—WILL BUY EQUITIES IN APTS. on South Side, preferably east of Cottage Grove-av. Wentworth 8808.

REAL ESTATE FOR EXCHANGE.

Apartments.

EXCHANGE $5,000 EQUITY IN 6 FLAT brick, 5 rooms each, stove heat, at 1750 Clybourn-av., mtg. $5,500; want clear Illinois acreage or choice vacant.
JOHN M. NAGHTEN & CO.,
105 S. Dearborn-st.

EXCHANGE $5,000 EQUITY IN 6 FLAT frame at 1419 Larrabee-st., 5 rooms each, mtg. $3,800; want lot on S. W. or N. W. side, either business or residence vacant. Address G A 334, Tribune.

WANT FARM NEAR CHICAGO AND $5,000 cash for high class 3 apt. bldg. at 1254 Loyola. Mtge. $12,000. Price $26,000.
H. O. STONE & CO. [Halas],
111 W. Washington-st. Main 1865.

EXCHANGE—6 APTS. 6 RMS., NEAR WASHington Pk.; May 1; rent $5,000; mtg $17,500; want good nearby going farm. ROBT. F. MUELLER, 29 S. La Salle.

EXCHANGE — HIGH GRADE APARTMENT equities; want farms or smaller clear anywhere; can match any trade on cash basis. H. J. ENSINGER, 40 N. Dearborn-st.

18 FLAT, SOUTH SIDE BLVD.; ANNUAL rental $12,500; first mtg. $45,000; want clear farm for equity. Address C 396, Tribune.

Houses.

FOR EXCHANGE—CORNER 8 ROOM RESIdence located near 72d-st. and Champlain-av.; value $6,500; would consider an exchange for 2 flat building in good neighborhood. HOLTON, SEELYE & CO., 140 S. Dearborn-st.

EXCHANGE—$4,000 EQUITY IN 6 ROOM frame house at 3825 N. Harding-av.; mtg. $2,500; want lot in Rogers Park or Evanston for 2 flat bldg.
JOHN M. NAGHTEN & CO.,
105 S. Dearborn-st.

EXCHANGE—WILL SACRIFICE $4,000 equity in 6 room stucco house at 2232 N. Mansfield-av., lot 50x125, furnace heat, mtg. $3,800; want choice lot in Evanston or Wilmette. Address G A 333, Tribune.

LARGE, HIGH CLASS HOUSE ON DREXEL-blvd., for timber tract in Alabama or Louisiana. Address D 135, Tribune.

Farms and Acres.

EXCHANGE — 250 ACRES HIGHLY IMproved farm, Baldwin Co., Alabama, fenced and cross fenced; 2 sets of bldgs.; all kinds of high grade farming machinery, cattle, mules, hogs, etc. Price $30,000; clear; including personal property. Want equity and apt. bldg.
J. C. WILKINSON, 907 E. 55th-st.

EXCHANGE—2 CLEAR FARMS, SO. MICH.—90 a. Cass Co., price $7,500; 115 a. St. Joseph Co., price $13,000; heavy soil, money makers. Want desirable Chicago property, one or both. Address G A 212, Tribune.

FOR EXCHANGE—EXCEPTIONALLY GOOD farms for improved Chicago property; offer what you have; quick deals.
E. B. WOOLF & CO., 1000 Rector Bldg.

TO EXCHANGE—2,680 A. RANCH, 60 MI. from Chicago, prairie black land; want Chicago income. Seagraves, 35 S. Dearborn-st.

FINE 43 A. INDIANA FARM, $9,000; WANT flat building, etc. What have you? State part. Address D 236, Tribune.

TO EXCHANGE—200 ACRE ILL. FARM, $150 per a. Want city income property. BESTMAN, 2828 Lincoln-av.

EXCH.—160 ACRE FINE FARM, OHIO, NR. town; A1 bldgs., soil, $100 per a. Williams, Moniger & Co., 35 S. Dearborn-st.

Miscellaneous.

WANT SMALL HOME, NORTH SHORE, $2,000 to $2,500; 4 pass. Pierce-Arrow, 1920 model, to trade. GEORGE WITTBOLD, 30 E. Randolph-st.

REAL ESTATE LOANS.

HAVE UNLIMITED FUNDS AT 6% INT. for second mortgages; quick action. CHAS. BRILL, 1732 Conway Bldg. Frank. 140.

MONEY TO LOAN ON IMPROVED CHICAGO real estate. WM. D. KERFOOT & CO., 58 and 60 W. Washington-st.

TO LOAN—$1,000 TO $4,000 AT 6%. CHIcago imp. property.
E. N. WEART & CO., 25 N. Dearborn-st.

WANTED—$5,000 6% 1ST MTGE. 3 STY. brk. Wil.-av. dist. Address D 167, Tribune.

MONEY TO LOAN ON VACANT LOTS.
GEO. BILHORN & CO., 4007 N. Robey-st.

REAL ESTATE LOANS.

Second Mortgage Loans

made in one day. Low rates, easy payments. We buy or loan on mortgages already made. See us first and save money. SIMMONS BROS., 69 W. Washington-st. Rand. 3080.

MONTHLY PAYMENT CONTRACTS AND 2d mtges. on cottages, bungalows, and two flat bldgs., purchased by us for cash.
CRAFT & McCONAUGHY,
Randolph 1420. 40 N. Dearborn-st.

GREENEBAUM SONS BANK AND TRUST CO.—First class Chicago mortgages and bonds, bearing 6 per cent, for sale: $100, $500, $1,000 and upward. Send for list No. 42. Corner La Salle and Madison-sts.

MONEY TO LOAN AT 6% INTEREST. Secured by 1st or 2d mortgages on well improved income property. C. G. FRANK & CO., 28 N. La Salle-st. Main 4425.

FOR SALE—FIRST MORTGAGE LOANS ON improved Chicago property.
E. G. PAULING & CO., 5 N. La Salle-st. Main 250.

THE PEOPLES TRUST & SAVINGS BANK, Michigan-blvd. at Washington-st. Loans on improved Chicago real estate. Also farm loans and building loans.

MONEY TO LOAN—
On Chicago and suburban real estate.
FIRST MORTGAGES FOR SALE.
MEAD & COE, 69 W. Washington-st.

LONG TIME LOANS—SPECIAL 5, 8, 10 year loans. Real Estate Loan Dept., Chicago Trust Company. Central 7040.

WM. F. HEMPEL & CO.,
Real Estate Loans,
105 S. Dearborn. Central 6393.

G. H. SCHNEIDER & CO.,
10 S. La Salle-st. Franklin 3302.
Make loans on improved property.

LOANS ON REAL PROPERTY AT BEST terms and rates. WM. A. BOND & CO., 5 N. Dearborn-st.

DOWNTOWN REAL ESTATE LOANS WITHout commission. Northwestern Mutual Life Ins. Co. WM. SCOTT BOND, 25 N. Dearborn.

B. K. GOODMAN & CO.
Mortgage Investments.
111 W. Washington-st. Franklin 3524.

UNION TRUST CO., 11 S. DEARBORN-ST.—Central 523. Select first mortgage bond issues on high grade Chicago property.

TRUSTEE OF ESTATE WILL MAKE MORTgages direct with owners in excess of $5,000. Address G B 355, Tribune.

HAVE $150,000, ALL OR PART, TO LOAN on real estate bond issue at bank rates and terms. RADULIC, 4633 S. Ashland-av.

FIRST MORTGAGE LOANS—
EDGAR M. SNOW & CO.,
69 W. Washington-st.

2D MORTGAGE MADE, ANY AMOUNT; easy terms, on city improved property.
A. E. WESTMAN & SON, 139 N. Clark-st.

FIRST AND SECOND MORTGAGE LOANS MADE AT BEST TERMS AND RATES.
F. W. JANSON, 111 W. Monroe. Rand. 1322.

NORTH SIDE LOANS WANTED.
LAKE VIEW TRUST & SAVINGS BANK,
Lincoln and Belmont-avs.

REAL ESTATE LOANS. PRIVATE FUND. We pass on security.
MADDEN BROS., 140 S. Dearborn.

SECOND MORTGAGE LOANS. ALL SECtions city, any amount.
Smith & Keve, 5110 Broadway. Sunny. 1234.

FINANCIAL.

PAYMENT OF FINAL DIVIDEND ON COMposition notes of Hyde Park Bank will be made on presentation thereof from Feb. 15, 1921, to March 19, 1921, at Grubb's Drug Store, 1537 E. 53d-st., Chicago, Ill.

250,000 STOCKHOLDERS AND INVESTORS' names for sales in different companies. Ask me. A. F. WILLIAMS, 166 W. Adams, Chicago.

LOANS ON UNDIVIDED INTERESTS AND estates. CHARLES NORTON, 1013 N. Y. Life Bldg.

MORTGAGES.

FOR SALE—$5,000 1ST MORTGAGE ON 10-12 E. Chestnut-st., ground value $15,000, 5 yrs., 6%. C. T. & T. Co., Trustee.
$1,200 1st mortgage on 6851 Wabash-av., 5 yrs., 6%, commission to broker.
FRANK K. REILLY & CO.,
4611 Kenmore-av. Sunnyside 1899.
Open evenings and Sunday.

6% FARM MORTGAGES FOR SALE.
$1,000 and up. The best security. R. C. Kittel & Co., 108 S. La Salle-st., Chicago.

BUILDING MATERIALS.

WRECKING GOVERNMENT CAMPS; building materials for sale. AMERICAN HOUSE WRECKING COMPANY, 3800 Milwaukee-av. Kildare 3860.

PLAIN AND OAK FINISH WALLBOARD, best in market, 4½c sq. ft. and up. Builders' Supply Co., 2228 W. Madison. West 1090.

LOANS—PERSONAL PROPERTY.

75% OF VALUE LOANED ON DIAMONDS —in proportion on watches, jewelry and Antiques. Low rates. Established 49 years. CHARLES MOE COMPANY, 35 W. Adams-st.

STOCKS AND BONDS.

LIBERTY BONDS BOUGHT. MARKET and interest paid. LOWITZ, 312 S. Clark.

LEASEHOLDS.

36 RMS., NORTH, STM., ELECT.; RENT, $225; good lease, no bsmt. rms.; terms. 34 rm. hotel, stm., elect., $4,500.
BARNES & BARNES, 127 N. Dearborn.

UNUSUAL OPPORTUNITY TO PURCHASE elegantly furnished 3 r. kitchenette apt. in Rogers Park; most exclusive lake front bldg. Rent $125, with garage; $3,500 cash or Liberty bonds. Ph. Sheldrake 4303.

SEE LANGE, 704 N. DEARBORN.
48 rms., S. S.; hskpg.; beaut. place; clears $600 monthly; $9,000; terms.
9 rm. house, North; good inc.; $1,500.

FOR SALE—FURN. 4 RM. APT. COMP. New Vict.; lease; rt. $65; nr. Jackson Pk., I. C., and L. Im. possession. Price $600. Phone Dor 2204, or address D 197, Tribune.

4 RM. COMPLETELY FURN. APT., WILson-av. dist., e. Sheridan; 14 mos. lease, $82.50; price $2,100 with grand piano, $1,500 without. Phone Sunnyside 5383.

FURNISHED APTS. AT SACRIFICE PRICES. Complete list of hotels and rooming houses. Terms arranged. [McKinley.] GEO. W. STEWART CO., 4750 Broadway. Edg. 4006.

36 ROOMS, BEAUTIFUL EDGEWATER LOcality, NR. ARGYLE; CLEARS $600 mo. Barg. GRAHAM & CO., 127 N. Dearborn, 708.

SOME BARGAINS IN HOTELS AND ROOMing houses.
CROWE BROS. & CO., 755 N. Dearborn-st.

FOR SALE—FLAT, 5 ROOMS, COMPLETEly furnished for housekeeping. 336 Stanley-terr. Phone Austin 762. Inquire for Collins.

THREE ROOM KITCHENETTE, FEB. 15 TO May 1st., Madison Apt. Hotel, 51st and Dorchester. Ph. Kenwood 4300. C. Seaman.

FOR SALE—4 ROOM OUTFIT OF FURNIture and dishes; will separate. Call Lawndale 6507.

FOR SALE—$1,500 BUYS FURN. OF 5 RM. apt.; high grade, like new; nr. L and lake. 1922 lease; rent $95. L. View 3579.

FOR SALE — FURN. AND LEASE MODERN 5 rm. apt. on N. S., 2 blks. from Argyle Sta. Stm. ht. Phone Harrison 1821.

BEAUTIFUL 5 ROOM APT., INCLUDING player piano, $850 cash. Call between 12 and 3 at 2358 Indiana-av., Apt. 501.

McCOY & KERR—17 RMS., WIL. DIST.; mod.; very reas.; 26 rms., N. Dearb.; stm.; elec.; cheap; other bargs. 48 W. Division.

ROOMING HOUSES AND HOTELS, LARGE and small, on easy payments; title guaranteed. CORCORAN, 800 N. Clark-st.

FOR SALE—5 RMS., MOD.; RT. $60; FURN and lease; $550, with piano, $700; Rav. exp. Monticello 4863.

SIX ROOM NICELY FURN. APT.; LEASE rt. $102; must buy complete furnishings. Tel. evenings, Fairfax 980.

FOR SALE — 8 RMS., COMPLETELY FURN. Long lease. Cheap for cash. 857 Wilson.

3 ROOM FURNISHED APARTMENT, strictly modern; W. S. Ph. Seeley 4759.

FOR SALE—LOVELY 7 RM., 2 BATH APT., Wil. dist.; inc. 3 rms., $115. Raven. 2976.

DANCING SCHOOLS.

MADOR JOHNSON
PALACE STUDIOS, 443 N. CLARK-ST.
Near Illinois, 4 blocks north of loop.
Open daily and Sunday, 10 a. m. to 11 p. m.
Private instruction; individ. attention.
One hour lessons, $1.50; four lessons, $5.
No admission fees or other charges.
Come any time; appointment not necessary.
10 private studios; 60 instructors.
All beginners taught in private studios; instruction completed in ballroom with orchestra; orchestra every evening.
CENTRAL 2116. CENTRAL 7875.

BOULEVARD STUDIOS, 3811 Grand-blvd.
Near Kenwood L. Douglas 2763.

ETHEL KENDALL AND JACK LUND,
Studio 1535 Masonic Temple Bldg.
Private lessons, 10 a. m. to 9 p. m. daily.
MATINEE DANCING.
Every Saturday, 2 to 5 p. m.
Drill Hall, 17th floor.
Masonic Temple, State and Randolph.

ATTEND GRAND INAUGURAL BALL Broadway Arena, Broadway and Thorndale, March 4. Tickets on sale Lyon & Healy and Arena; admission $2.50 per couple, including war tax and wardrobe; mail orders filled promptly.

DANCE.

The fatest priv. lessons, $1 per hr. I. P. C. STUDIO, 305 Center-st. Lincoln 810.

LEARN TO DANCE CORRECTLY; TAKE private lessons. TERESA DOLAN STUDIO, 7th fl., Auditorium Bldg. Ph. Wabash 4584.

MARIE HELENE SANDER STUDIO,
Private instruction, 10 a. m. to 9 p. m.
17 N. Wabash-av., Suite 601. Central 634.

LAKE SHORE STUDIO—MOD. DANCES; priv. lessons. 5609 Broadway. Sunny. 5705.

DOGS, BIRDS, POULTRY, ETC.

BOSTONS, PEKINGESE, SCOTTIES, IRISH terriers, watch dog, collie. Phelan, 2244 Prairie.

YOUNG SINGING CANARIES NOT IN FULL song, $3.50. Deep yellow and spotted. MEYER, 3528 Flournoy-st. Kedzie 1854.

SCHRIMSHAW'S FOR PUPS, BOSTONS, poodles, collies, fox, bull terr. 1431 N. Clark.

CANARIES—FINE SINGERS, MALE AND female. Edgewater 3618. Private home.

MUST SELL PEDIGREED BELGIAN POLICE dog, house broken, watch dog. Edge. 8079.

ROLLER AND HARZ MOUNTAIN BIRDS for sale, very reasonable. 4224 Grand-blvd.

TRUNKS, BAGS, SUITCASES.

USED TRUNKS BOUGHT, SOLD, EXCH'D. Repairing a specialty. Monarch Trunk and Leather Wks., 219 N. Clark. 24 N. Dearborn.

MUSICAL INSTRUMENTS.

SLIGHTLY USED PIANOS

Special pricings to effect immediate clearance. Extraordinary opportunity to buy a fine piano. Carefully overhauled and rebuilt, these instruments present unusual values to seekers of a substantial gift for the home.

USED UPRIGHT PIANOS.
Aurora, walnut $185.00
Hale, walnut 200.00
Chase Bros., mahogany 225.00
Mendelssohn, oak 240.00
Cable, oak 245.00
New England, dark ash 250.00
Emerson, mahogany 250.00
Schomacker, walnut 250.00
Schiller, oak 275.00
Nelson, fumed oak 275.00
Pease, mahogany 275.00
Washburn, walnut 275.00
Leland, oak 275.00
Shoninger, mahogany 285.00
Fischer, mahogany 290.00
Schultz, mahogany 300.00
Sterling, oak 300.00
Steck, mahogany 325.00
Sohmer, mahogany 325.00
Washburn, mahogany 325.00
Knabe, walnut 350.00
A. B. Chase, mahogany 400.00
Lyon & Healy, walnut 450.00
Steinway, mahogany 550.00
USED PLAYER PIANOS AND ORGANS.
King 88 note Player, oak $425.00
Leland 88 note Player, mahogany 495.00
Washburn 88 note Player, oak 550.00
Knabe 88 note player, mahogany 575.00
Weber 88 note Pianola Piano, mahog. 650.00
Æolian 65 note Player, mahog., 100 rolls 200.00
USED GRANDS.
Lyon & Healy Apartment Grand, mahogany .... $ 875.00
Brambach Grand, mahogany 725.00
Chickering Parlor Grand, rosewood 750.00
Mason & Hamlin Grand, mahogany 1,150.00
Steinway Concert Grand, mahogany 1,450.00

LYON & HEALY

Wabash-av., at Jackson.

ADAM SCHAAF
REMODELING SALE
NOW IN PROGRESS.
Remarkable values in new and used Upright, Grand, and Player Pianos. Every instrument fully guaranteed.
SPECIAL TERMS DURING SALE.
ADAM SCHAAF,
319-321 S. Wabash-av.,
Between Jackson and Van Buren.

75 USED UPRIGHT PIANOS TO CLOSE OUT.
READ THE NAMES.
Kimball, Steinway, Chickering, Briggs, Emerson, Vose & Sons, Knabe, Twichell, Steger, Bauer, Weber, Poole, Adam Schaaf.
Take your choice, $.. to $200.
Easy payments.
SCHULTZ PIANO CO.,
2255 W. Madison-st., at Oakley-blvd.

PHONOGRAPHS.
THE STANDARD MAKES AT CUT PRICES.
OUR ENTIRE STOCK BEING CLEARED THIS WEEK AT TREMENDOUS CUTS.
Prices $45, $69, $89, $115, $155.
The only institution of its kind in the phonograph world.
GATTONOLA CUT PRICE PHONOGRAPH CO.,
734 N. State-st. [south of Chicago-av.].
4008 W. Madison-st. [in warehouse].
Open till 9 p. m. Reasonable monthly paymts.

Factory Clearing Out Sale

IN OUR STORE NO. 3
16 selections records, 2 jewel needles, automatic stopper free with each machine; $12 up. Bargains in Edison, Brunswick, Stradeveria and Columbia machines. Latest Adam style Console model, $85.
THE VICTORIA—BRANCH NO. 3
2205 Madison-st.
Daily from 9 a. m. to 10 p. m. and Sundays.

PHONOGRAPHS

SURPLUS STOCK
MUST BE SOLD.
Come to our factory where they are made; 8 yrs. experience; 100,000 satisfied users; you will be surprised at prices; to appreciate values you must come; open evenings and Sundays. PERKINS PHONOGRAPH CO., 831-39 No. Wood-st.

XYLOPHONES, MARIMBAS, ORCHESTRA Bells, Chimes, Una-Fons, etc. New reduced prices, $16 and up. Retail showrooms at factory, J. C. DEAGAN, Inc., Ravenswood and Berteau-av., Chicago. Take Ravenswood elevated, get off at Irving Park-blvd.

MAHOGANY CASE KIMBALL PLAYER PIano, like new, only $325.
Geo. P. Bent oak case player piano, $425.
Healy Mahogany case, only $225. $10 per month.
SCHULTZ PIANO CO.,
2255 W. Madison-st., at Oakley-blvd.

$800 ANGELUS PLAYER, MAHOG., GOOD cond., includ. 60 rolls of music and bench, $325. New guaranteed players, Reduced to $465. $700 Regina player, $275. Fine Console player, $395. Terms if desired. CARL ANDERSON, 36 S. State, Rm. 1224 North American Bldg. Central 202.

FACTORY BRANCH.

$25 worth new records with large floor cabinet phonograph, $50; bargains in Victor and Brunswick. 143 N. Wabash, 2nd floor.

WE HAVE A LIMITED NUMBER OF NEW pianos and player pianos that we will rent to responsible parties with privilege of purchasing later. Starr Piano Co., 423 S. Wabash. Wabash 8231.

STEINWAY PARLOR GRAND, EXCELLENT condition, $805.
J. O. TWICHELL, 332 S. Wabash-av.

VICTOR, BRUNSWICK, EDISON, AND COlumbia, 10 to 30% off; new goods; must reduce stock; free records with every sale.
WILSON-BROADWAY MUSIC CO.,
1140 Wilson-av.

INSIST ON A NUMBER PLATE AND SErial number when buying a SONORA, and be sure to buy from a regularly authorized SONORA dealer. SONORA Shop, Room 732, 140 S. Dearborn-st.

FOR SALE—FINE STEINWAY UPRIGHT PIano, almost new, with bench, $225 cash.
SCHULTZ PIANO CO.,
2255 W. Madison-st., at Oakley-blvd.

BALDWIN-HAMILTON MAH. BABY GRAND piano, pract. new; will sacrifice for quick sale. Phone or call after 6:30, 6211 Drexel, 3d apt. Midway 5068.

$35 TAKES VICTROLA STYLE TALKING machine, mahogany finish; A1 condition. Call at once. Kessel Bros. Storage, 4033 S. State-st.

$275 BUYS A BEAUTIFUL KNABE UPright piano; big bargain.
SCHULTZ PIANO CO.,
2255 W. Madison-st., at Oakley-blvd.

South Side Brunswick Hdqrs.

Open evenings. Easy terms.
Woodlawn Phonograph Co., 1314 E. 63d-st.

SAXOPHONES — BAND AND ORCHESTRA instruments of superior quality.
MARTIN BAND INSTR. CO.,
305 S. WABASH-AV.

BRUNSWICK PHONOGRAPHS SOLD ON easy payments. WADE TALKING MACHINE CO., 14 N. Michigan-av., nr. Madison.

PHONOGRAPHS—50% OFF ALL MAKES.
871 N. State-st. and
2367 Lincoln-av.

$16 BUYS CABINET PHONOGRAPH AND 28 records. Economy Sample Shop, 3948 S. State-st.

PHONOGRAPH BARGAINS—
Time or Cash. Open Evenings.
3119 and 3327 Lincoln-av.

PHONOGRAPH—$55 BUYS $200 SIZE CAB. phonograph, with lot of records. 2205 Madison-st. Open till 10 p. m.

FOR SALE—BEAUTIFUL LARGE SIZE CONsola phonograph, $85. 143 N. Wabash-av., 4th floor. The Victoria.

PHONOGRAPHS—$40 BUYS CABINET. 12 selections records, two jewel needles. 143 North Wabash-av. Rm. 404, 4th floor.

FOR SALE—OR TRADE; 2 ELECTRIC player pianos; first class light car or diamond will be considered. Ph. Prospect 993.

KIMBALL UPRIGHT PIANO, GOOD CONDItion, oak case, price $190, easy terms. Central Piano Co., 202 S. Wabash-av.

PIANO TUNING, ALSO PIANO AND phonograph repairing. Piano Repair Shop, Room 336, 59 E. Van Buren. Harr. 2871.

VICTOR VICTROLAS AND BRUNSWICK phonographs; small payment down, balance to suit. NELSON PIANO CO., 740 E. 47th-st.

NEW $200 SIZE MAHOGANY 50 INCH cabinet World Phonograph at $50. FANTUS, 5th Floor, 525 S. Dearborn-st.

KNABE UPRIGHT, $225; $6 PER MONTH; guaranteed.
P. A. STARCK PIANO CO., 210 S. Wabash.

PLAYER PIANO, $300 CASH. PHONE Edgewater 3621.

WANTED—PLAYER PIANO, CHEAP; CASH; give description. M. Hollenbeck, 731 E. 50th.

GOOD VIOLIN, BOW AND CASE, $10. C. mel. saxophone, $85. 4347 Lincoln-av.

PLAYER PIANO—REASONABLE. PHONE Ravenswood 8165.

PARLOR GRAND, MAH., NEARLY NEW; private phone. Dorchester 366.

VICTROLA, MODEL N. 9, CABINET AND 10 records, $50. Ph. Rogers Park 3249.

ALMOST NEW FURNITURE OF 5 ROOMS. Call Sunday between 8 and 2. 2650 Hirsch.

INSTRUCTION.

LEARN RAG JAZZ PIANO PLAYING IN 20 lessons. CHRISTENSEN SCHOOLS.
20 E. Jackson-blvd. Harrison 5670.
526 S. Western-av. Phone West 1311.
1008 Belmont-av. Lake View 694.
2602 Milwaukee-av. Albany 3167.
718 W. 63d-st. Englewood 3453.
2204 S. Crawford-av. Lawndale 786.
1024 North-blvd., Oak Park. O. P. 4222.

Berlitz School of Languages.

The World's Foremost Language School.
FRENCH, SPANISH, ENGLISH, ITALIAN, GERMAN, etc. Native teachers; $10 per mo. AUDITORIUM, 56 E. Congress-st. Harr. 392.

MUSIC ROLLS AND RECORDS.

CASH PAID FOR MUSIC ROLLS AND RECords. Phone Monroe 6295.

HOUSEHOLD GOODS.

Central.

Special Offer for 2 Days Only

$150.00 3 piece cane parlor suite, tap. or velour $75.00
140.00 7 piece Queen Anne Jacobean dining set 73.50
195.00 4 piece bedroom set 99.50
29.50 Floor lamp, complete 12.00
55.00 Mahogany spinet desk 26.50
12.50 Sagless spring 5.50

Western Factories Furniture Co., 1320 Wabash-av.

$300 4 PIECE WALNUT BEDROOM SUITE, consisting of large dresser, chiffonier, bed and dressing table, for $149.50.
MANUFACTURERS' SAMPLE FURNITURE COMPANY,
332 S. Wabash-av.

$550 4 ROOMS OF FURNITURE, $285; mah. cane silk damask parlor set, Wm. and Mary dining table, high cane back chairs to match; mah. bedrm. set, table, odd chairs, etc.; all new; will separate. O'DONNELL, 54 13th-st., east of Wabash.

NEW, HIGH GRADE SECOND HAND FURniture, stoves and rugs; less than cost. D. MAKLER & SON, 808 N. Wells.

ORIENTAL RUGS—SELLING OUT THESE original weaves at once. TAFEJIAN BROS., Cleaners and Repairers, 217 S. Wabash.

BANKRUPT WALL PAPER SALE — 328 N. Clark; 80c grades, 15c roll. Bord., 1c yard.

South Side.

ATTENTION, FURNITURE BUYERS.

Storage Furniture Sale.

OVER 50 LOTS ARE TO BE SOLD REGARDLESS OF THEIR VALUE. THE FOLLOWING IS JUST A FEW OF THE TREMENDOUS BARGAINS:
9X12 VELVET RUG $15.00
8X10 AXMINSTER RUG 12.00
3 PC. LEATHER SUITE 35.00
3 PC. VELOUR SUITE 40.00
3 PC. CANE SUITE, LIKE NEW 75.00
DINING TABLE AND CHAIRS 35.00
MAHOGANY BEDROOM SET 85.00
BRASS BED 12.00
50 BED SPRINGS 3.00
75 MATTRESSES 3.00
PIANOS, VICTROLAS, LINENS, CUT GLASS, BRIC-A-BRAC, AND OTHER ARTICLES TOO NUMEROUS TO MENTION. ORDER NOW. WE WILL HOLD FREE UNTIL DESIRED. WILL PACK AND SHIP OUT OF TOWN FREE. DEALERS—DO NOT MISS THIS SALE.

Kessel Brothers Storage,

4031-33 S. STATE-ST.
BOULEVARD 3340.

How Ridiculous

it is for any one to buy furniture of any store and pay twice as much for the same furniture as you can buy of us. WE have consigned SAMPLE suites in bedroom, dining room, and living room sets which we must sacrifice immediately, regardless of value. Do not be skeptical, but call immediately at the

SO. SIDE AUCTION HOUSE,

Cor. 47th and Michigan-av. A deposit will hold your purchase. FREE crating. Free delivery.
Open until 9:30 p. m. every day.
$145.00 5 PC. JAC. OAK QUEEN Anne dining set, 54 in. table $ 89.50
350.00 O'stuffed tapestry davenport, chair and rocker, loose cushions, spring arms 169.50
89.00 "Simmons" brass beds 49.50
135.00 Wilton rugs, 9x12 .... 59.50
CHICAGO SAMPLE FURNITURE CO.,
932 E. 63d-st. Midway 6411.

BIG BARGAINS ON HIGH GRADE FURNIture. You can save from 25% to 50% on high grade bedroom suites, parlor suites, and dining room sets.
KESSLER BROS.,
212-214-216 E. 43d-st. Open evenings.

BIG BARGAINS ON HIGH GRADE FURNIture. You can save from 25% to 50% on high grade bedroom suites, parlor suites, and dining room sets.
KESSLER BROS.,
212-214-216 E. 43d-st. Open evenings.

ELECTRIC WASHING MACHINES—EDEN, 9 sheets, $65; A B C, $95; Easy, $105. Other makes, all at bargain prices. 6548 S. Halsted. Wentworth 4802.

CLEARANCE SALE — COOK AND COMB. stoves, all kinds furniture, rugs, and Victrolas, pianos and players. Garfield Exp. and Storage Co., 5916 S. State. Terms.

FOR SALE — 1,000'S OF PIECES OF USED furniture, rugs and stoves. AMERICAN STORAGE, 1434 E. 63d-st.

4 ROOMS OF BRAND NEW BEAUT. HIGH grade furniture worth $800, for $390. 3827 Cottage Grove-av.

FOR SALE—STEINWAY PIANO; BEAUTIful mahogany case; 1st class condition; bargain at $450. 2250 South Park-av. Cal. 39.

1 CONGOLEUM RUG, 9X12, CHEAP; KITCHen utensils, flour bin; bargain. 932 Argyle, 2d.

COMPLETE FURNITURE OF 4 RMS. TO BE sold for storage charges, $138. Roth Storage Co., 350-54 E. 35th-st.

SACRIFICE, 1,000 RUGS—
Also orientals and used. J. J. O'Neill, 6441 Cottage Grove-av. Hyde Park 757.

FOR SALE — 3 ROOMS OF FURNITURE. Call Sunday. 814 E. 45th-st., basement.

FOR SALE—DOUBLE BRASS BED, SPRINGS and mattress. Kenwood 2934.

FOR SALE—COMPLETE FURN. FOR SIX room apt. Tel. Fairfax 980.

North Side.

54 IN. WALNUT TABLE, 6 CANE BACK chairs, $95; 3 piece velour parlor suite, loose cushions, $129.50; 9x12 Wilton rug, $34.50; also 4 rooms furniture, complete, $295, new. Chicago Factories Furniture Distributors, 2626 N. Clark-st. Open evenings.

FOR SALE — FURNITURE OF A MODERN 5 room flat, including victrola, floor lamp, walnut bedroom set, rugs, etc. 3839 Montrose, 3d flat. Will sell at a bargain for quick sale.

PARLOR SET, DINING RM. SET, BEDRM. set, gas range, kitchen stove, dining rm. heater, electric vacuum cleaner, floor lamp, phonograph, wardrobe, music cabinet, rugs; bargain. 2040 N. Halsted-st.

WILL SELL AT ONCE GREAT SACRIFICE, household furniture, beds, dressers, chairs, rugs, etc.; best furniture. 3946 N. Clark-st. Graceland 1694.

SELLING OUT NEW AND SECOND HAND overstuffed velour and leather parlor sets, dining room sets, 9x12 velvet rugs, china closet, buffet. 1409 Belmont-av.

SOLID MAHOG. LIBRARY TABLE, BOOKcase, music cabinet, oak dining set. 1527 Fargo-av., 3d.

FOR SALE — MAHOG. BUREAU, CHIFFOnier, ivory tea cart, oriental rug, 7.9x11.6, very cheap. Wellington 8934.

3 PC. KARPEN LIVING RM. SET, 1 AM. walnut bedrm. set and refrigerator. Apt. 1, 6710 Ridgeland-av.

MAHOG. 4 POSTER BED, COMPLETE, BOX spring, mattress. Sunnyside 2278.

ROSEWOOD DAVENPORT, IN PERFECT condition. Call Sheldrake 2150.

Northwest Side.

PARLOR SET, 3 PC., SPANISH LEATHER, $70. 2511 N. Kimball-av., 1st.

West Side.

CLEARING SALE AT OUR PLANT.
Your choice of 15 overstuffed suites in silk velour, tapestry, and mohair. Really worth $550. While they last, come early and take your pick, $178. Three genuine walnut bedroom suites, regular $500 value, only $197.50. One hundred odd chairs and rockers in velours and tapestry at $22.
PARIS UPHOLSTERING & MFG. CO.,
Open until 9 p. m.
3318-3320 W. Madison-st.

500 RUGS SLIGHTLY IMPERFECT AND mismatched, at half price; 9x12 Wilton velvet, $30; 8.3x10.6 blue Axminster rug, $29.50; 9x12 Brussels rug, $15; 11.3x12 Brussels rug, $28.75; Axminster rug, $21.50; $21.50; 4.6x7.6 Axminster rug, $15; 8.3x10.6 French Wilton, $82.50; 9x12 Royal Wilton, $65. Come early for best selections. Madison car or Oak Park L. MARTIN'S FURNITURE MARKET, 178 N. Cicero-av. Austin 1874.

3 PC. WALNUT BLUE LEATHER PARLOR suite, $85; oak buffet, $35; oak chiffonier, $15; 9x12 Wilton velvet rug, $25; 9x12 Brussels rug, $15; kitchen chair, $1; gas range, $20; hard coal heater, $20, etc. MARTIN'S, 178 N. Cicero-av. Austin 1874.

HEBARD'S.

Unclaimed storage furniture, also manufacturers' new furniture and rug samples. Ogden-av. and Honore-st. Phone West 283.

2 PIECE OVERSTUFFED VEL. PARL. SET, Jacob. oak din. rm. set, brown mah. bed and dresser. 3305 Flournoy-st., 1st, 10 to 12 a. m. or 6 to 8 p. m. No dealers.

1 ALMOST NEW 9X12 BIGELOW VELVET fringe rug, 1 4½x9 Navajo rug. Phone Seeley 7489.

MAH. BEDRM. SUITE, REAS.
140 N. Kedzie.

ENTIRE FURNISHINGS OF 6 RMS., CHEAP. Seeley 7084.

Suburban.

WE ARE IN A LOCATION WHERE WE can buy high grade used furniture cheap. Therefore we can sell cheap. O'NEILL'S, 1145 Lake-st., Oak Park. Ph. Oak Pk. 3149.

HOUSEHOLD GOODS—WANTED.

WANTED — USED FURNITURE OF EVERY description; will call anywhere; spot cash; prompt attention.
KESSEL BROS.,
4033 S. State-st. Boulevard 3340.

REEBIE'S AUCTION HOUSE—
Auctioneers and appraisers; buy furniture and furnishings of apartments or houses. Phone Lincoln 120.

THOMAS W. PHILPOT, AUCTIONEER AND appraiser; entire furnishings of houses and apts. bought or sold on comm. Went. 7982.

MRS. H. SCHNEIDER BUYS ANTIQUES, BRIC-A-BRAC, RUGS, FURNITURE, CLOTHING AND FURS. DOUGLAS 383.

HIGHEST PRICES FOR FURNITURE, CARpets and stoves. Southwestern Furn. and Van Co., 716 E. 47th-st. Drexel 3353.

HIGHEST CASH PRICES PAID FOR FURNIture, rugs, and household goods. Ada Furniture House, 1334 W. Madison. Monroe 6295.

WE BUY AND SELL FURNITURE. WHAT have you? Call us up. Belmont 448. A. J. PETERSEN, 3411-15 W. North-av.

WANTED—SECOND HAND FURNITURE OF every description; will pay cash. Blvd. 3341.

BOOKS AND MAGAZINES.

BOOKS BOUGHT. LIBRARIES, SINGLE vols., city or country; buyer will call; send postal or phone POWNER'S BOOK STORE, 37 N. Clark-st. Phone Rand. 7680.

WANTED—REFERENCE BOOKS FOR CHILdren. Address G B 352, Tribune.

BUSINESS CHANCES.

A1 DIEMAKER WOULD INVEST WITH service, respect. mfg. or first class jobbing shop. Address D 319, Tribune.

ARMY AND NAVY GOODS STORE FOR Sale—Fast growing business, an excellent opportunity to get in a wonderful paying with big profits assured. Address G A ..., Tribune.

AUTO TIRE STORE — BEST SOUTH SIDE location, corner Michigan-blvd., doing large volume of retail, commercial and vulcanizing business. Must dispose of same at once on account of other financial interests; real opportunity. If you are looking for the one real opportunity of your life, investigate this at once. Address D 72, Tribune.

AUTOMOBILE REPAIR SHOP—FOR SALE—Fully equipped; good location on South Side; cheap rent. Address G B 305, Tribune.

BARBER SHOP AND FIXTURES—CASH OR easy payments. EMIL J. PAIDAR CO., 1125 N. Wells-st. Phone Superior 7212.

BILLIARD ROOM—FIRST CLASS AND UP to date, with six tables and soda fountain in connection, doing good business; good location; city of 14,000 people; long lease, cheap rent; good for one or two gentlemen who are looking for billiard room investment; will do well to investigate; price $8,000 [eight thousand]; free trial offer. Palace Billiard Hall, Stevens Point, Wis.

BILLIARD HALL AND POOL room for sale. 3139 N. Clark-st.

BILLIARD PARLOR — N. W. ESTABLISHed place; long lease. Flesch & Levin, 1365 N. California-av.

BILLIARD HALL—FOR SALE—MODERN. For particulars address 207 Main-st., Menasha, Wis.

BUTCHER—TO TAKE OVER MEAT MARket; everything furnished. 8256 S. Halsted.

CANDY STORE—WANTED—MUST BE EXceptionally good location. Address D ..., Tribune.

CANDY STORE—W. MADISON-ST.; RE bargain to quick buyer. Randolph 558.

CAPITAL—WANTED—FOR EXPANSION; corporation established 8 years; building, repairing, trimming, and painting auto bodies; did nearly $200,000 business last year. Want man with ability and $20,000 for two-fifths interest. Address D 177, Tribune.

CAPITAL WANTED — MAN AS SILENT partner for ¼ interest in auto body repairing, painting, and trimming shop, established several years; bank ref. Address C 3.., Tribune.

DELICATESSEN IN THICKLY POPULATED So. Side neighborhood; finest stock and fixtures in the city; partners disagree; no agents. Ph. Kenwood 7912.

DELICATESSEN — ESTABLISHED CASH business; splendidly located North Side; $1,800 cash. Address G B 348, Tribune.

DRUG STORE—SHERIDAN-ROAD BARGAIN. KRONE & DEDICH, First National Bank Bldg.

DRUG STORE—NORTH SHORE CORNER bargain to quick buyer. Rogers Park 9150.

DRUG STORE—TRANSFER CORNER SOUTH Side; act fast. Phone Lawndale 5118.

EXPRESS-COAL BUSINESS—FOR SALE. 1942 W. Van Buren-st.

GARAGES FOR SALE IN ALL SECTIONS OF the city. You will consult your own interest by calling on the old reliable broker; hundreds of satisfied customers as reference. J. S. LEMON, 35 S. Dearborn-st.

GARAGE—SNAP FOR LIVE WIRE; 70 CAR, North Side; disagreement of partners; days only. E. C. HOWARD, 2030 Wabash-av., store.

GARAGES—FOR SALE—OR WILL BUILD to suit the buyer. From 50 to 200 car capacity; located in all parts of the city. See P. J. MANUSOS, 3138 Armitage-av.

GARAGE — NORTH SIDE, 65 CARS, A money maker. See us for garages. WHITE & CO., 82 W. Wash.-st. Rand. 656.

GARAGE—WANTED—70 TO 100 CAR CAP. North Side pref. Address D 51, Tribune.

GARAGE — 80 CAR CAP.; AUTO REPAIR, motor sales; good loc. 2401 Logan-blvd.

GARAGE WANTED—WITH REPAIR SHOP corner pref. 19 E. 22d-st. Victory 8148.

GROCERY AND MARKET—BEST CASH business on west side; no competition. Ph. Austin 2328 for appointment.

GROCERY AND MEAT MARKET — GOOD going bus.; 6 rm. flat upstairs and garage. 3901 No. Crawford.

GROCERY—WITH OR WITHOUT MARKET; excellent bus.; no agents. Ph. Belmont 5194.

HOTEL WANTED — EXPERIENCED MAN wants to lease, in view of buying, furnished commercial hotel in small city; leading hotel only will be considered. E. J. B., 3509 Wells st., Milwaukee, Wis.

HOTEL—EUROPEAN; 60 ROOMS; BUSY LA city on Lincoln highway; clears $500 month; price only $6,000.
P. H. REED & CO., 127 N. Dearborn-st.

HOTEL, 22 ROOMS, AND BUNGALOW, FOR sale; lake front, Fox Lake, Ill. Call at WM. SCHMIDT, opposite Depot.

IGNITION AND BATTERY SHOP — GOOD equipment; inventory about $1,200 or better; quick sale, $400; leaving city. Address C 556, Tribune.

LUNCHROOM—S. SIDE TRANSFER CORner. Dandy plant; does $120 day; good lease. LUNCHROOM—$2,000; west side; bargain. LUNCHROOM—Nr. depots, $7,000; terms. BARRON & CO., 127 N. Dearborn-st.

LOAN OFFICE, DOWNTOWN; EST. 35 YRS. saleable stock of jewelry, musical instruments, leather goods and clothing; must sell; ill health. Address G S 3.., Tribune.

MAIL ORDER BUSINESS FOR SALE—$.. investment. Real opportunity. Inquire 554 W. Monroe-st.

MEAT MARKET—SO. SIDE; RECEIPTS $1,300 weekly; sacrifice. H. G. GREEN & CO., 110 S. Dearborn.

MILLINERY AND WOMEN'S READY-TO-wear shop for sale; good paying; best block in city; same block with Woolworth's and U. S. Cigar Store. Well established. Room 25x137 ft. Will lease the bldg. to party who will buy the fixtures. Do not apply unless you have good rating and financial backing. Sickness reason for selling. Box 1318, Phoenix, Ariz.

MOVING PICTURE THEATER—WANTED to Lease—In town of 5,000 to 10,000 population; cash and terms. Address H F A .., Tribune.

MUSIC STORE DEALERS FOR COLUMBIA and Sonora phonographs. BELMONT MUSIC SHOP, 107 Belmont.

PAINT STORE FOR SALE — OLD ESTABL. business; retiring; N. Side; good location. Lincoln 4834.

PRINTING PLANT FOR SALE — WELL equipped, doing business, $1,600 cash, mortgage $1,200. South Side. Address F .., 293, Tribune.

RESTAURANT — HAVE 2; MUST SELL one. Wentworth 608. 5626 S. Halsted.

SAUSAGE FACTORY FOR SALE — WITH well established trade; best location. Stock yards district; $30,000 to $40,000 capital necessary; no dealers. Address F E 2.., Tribune.

THEATERS—TWO GOOD, FOR SALE—PAYing $200 to $300 per week; $8,000; chance of a lifetime. Owner. Address C 379, Tribune.

VULCANIZING SHOP FOR SALE—BEST location in the city; selling at sacrifice price, $1,500. 724 E. 39th-st.

WITH EXPERIENCE NOT NECESSARY AND only $30,000 cash, how would you like to own a hotel in Chicago easily clearing $20,000 per year with a moderate price mortgage and have a beautiful home for yourself and family and a very congenial occupation? Address G L 406, Tribune.

DISTRIBUTOR.

Fast selling auto accessory; excellent proposition; only live wires need apply. Call Mr. FRANK GRUNDY, 860 Auditorium hotel, before 12 o'clock noon; after that, space 22, Auto Show, Armory.

MEN AND YOUNG MEN—MAKE $10 TO $30 daily, vulcanizing; experience unnecessary. We furnish $500 worth of machinery, rent, gas, etc., to do business for 30 days for $35. Anderson Steam Vulcanizing Co., 917 Washington-blvd.

FOR SALE—3 YEAR LEASE, COMPLETE furnishings and equipment of Michigan av. shop; good location, etc. business now in progress, suitable for millinery, gowns or any ladies' line. Write for appointment to G S 543, Tribune.

MAN OF ABILITY DESIRES BUSINESS OR mfg. plant in exchange for Indiana farm, 43 a., value $9,000. State particulars. Address D 228, Tribune.

DO YOU NEED ADDITIONAL CAPITAL and the services of a wide awake man? Amount of investment secondary, proposition must be sound. Address D 187, Tribune.

FOR SALE — 35 RM. HOTEL AND SOFT drink parlor, on account of sickness; price $6,000; rent $200 a month; long lease. Inquire 94th and Commercial-av.

WILL BUY ALL OR PART INTEREST IN retail hardware store, out of town; after spending 3 to 6 months in store learning business. Address C 555, Tribune.

BENDER & CO., 155 N. CLARK, COR. RANdolph, phone Randolph 1435, will buy your store for cash and pay more than anybody.

IS YOUR MACHINE SHOP IDLE? WILL give interest in quick selling article for use of space to make same. Address C 273, Tribune.

I WANT RESPONSIBLE PARTY TO MANufacture and market my new piston ring. JOHN KELLY, 5958 Washington-blvd.

NEED $600 TO BE INVESTED FOR 1-3 INterest in organized standard theatrical production. Address D 165, Tribune.

WOULD INVEST $1,000 WITH SERVICES if business can stand investigation; manufacturing preferred. Address D 160, Tribune.

PAY CASH FOR CIGAR STAND, DEL. GRO. R. house, or fur. apt.; make quick deal. STEPHENSON & CO., 35 S. Dearborn-st.

WANTED—TO BUY—A PROFITABLE MAIL order business. Box 34, Milwaukee, Wis.

BUSINESS SERVICE.

ARCHITECTS, ENGINEERS, BUILDERS—Do you need a representative in New York City? Have well established offices, bank reference. Communicate H. S. R., 151 E. 38th St., New York.

DICTAPHONE CYLINDERS TRANSCRIBED, typing, filling in forms, etc. Byrnes Letter Service, Rm. 610, 17 N. La Salle. Franklin 4949.

SERVICE ON BUSINESS PROBLEMS, CAPItal for legitimate enterprises, analyzing, appraising, sales organization; confidential. Address C O 109, Tribune.

ADVERTISE IN 170 IOWA WEEKLIES, 1 lines $7; rate book listing 800 pub. free. WADE, 22 Quincy-st. Wab. 5732.

ARTS AND ANTIQUES.

FOR SALE — 4 VERY FINE LANDSCAPE oil paintings, size 24x36, value $1,000; will sacrifice for immediate sale, $500. Address C 559, Tribune.

FOR SALE — OIL PAINTING; PRIVATE party forced to sacrifice an unusual painting for $400. Modern Art Studios, 431 N. Clark. State 8959.

AUTOMO[BILES]

CADI[LLAC] 4 BA[...]

CADILLAC 8 ... COUPE. This is possibly the most ... built. This car is ... set of nearly new ... extra, bumper, etc. ... Does not have the ... Mechanical condit... ing our price, thi... have had to offer ... for this sale, $4,3..

CADILLAC 8, TY... is practically a ne... made exchange for ... royal cord tires ... wear; one extra; ... scratch on the paint ... and current m... $4,200. If you are ... of a high grade roa... please you. This is ... we have ever offere... car; special for this ...

CADILLAC 8, TY... DAN. This is a do... car which we have ... ical department. Is ... chanical condition a... ished dark Cadillac ... holstering and an ex... one extra, and bump... today for over $5,70... an ordinary used car ... bargain we have ever ... special for this sale.

CADILLAC 8, TYPE ... Double letter series. ... Hardly a scratch on ... of tires, one extra, bu... upholstering; is a gu... cost new over $5,000; ... low mileage and wo... hardly be classed as ... this sale, $3,400.

OPEN EVENINGS D...
Cadillac Mot...
2301 Michigan-av.

FOR[D] AUTO SHOW...
1920 Sedan, sta...
1918 Sedan, A1 ...
1918 Coupe, sta...
1918 Coupe ...
1920 Touring, sta...
1920 Touring, ex...
1920 Touring, ex...
1919 Tour., block...
Ford chassis ...
Ton pneumatic ...
Light delivery ...
Ton truck, ex. b...
CASH OR T...
Used car dept. of Chica...
Authorized Fo...
1736 Michigan-av.
Calumet 3355.

OPEN SUNDAY.
CASH, TERMS, ...
Buick, model B-25 ...
Overland touring, model ...
1918 Studebaker 4 tour...
1918 Studebaker 6 tour...
1917 Oakland Little 6 tour...
1919 Chevrolet touring ...
1916 Apperson 6 touring ...
1914 Cadillac touring, hi...
1916 Oldsmobile 4 touring ...
1917 Buick touring, D-45 ...
1919 Maxwell roadster ...
1917 Chalmers coupe ...
1916 Cole 8, new paint ...
EQUITABLE TIRE A...
1108 S. Michigan-av.

OLDSMOB[ILE] 1921 models ... Terms and ... North-av. Moto... 3305-9 W. N...

OVERLAND US[ED] ... Overhauled; some like ... liable house; time payme... OVERLAND MO... 2419 Michigan... IF IT'S A USED CAR ... reasonable price, call on ... MITCHEL... 2328 Michigan-av.

FORD SEDAN, 1920 WI... BECA...

HE BOUGHT ... AT ...
2000 Michigan-av.
1919 WILLYS-KNIGHT T... 1917 Reo Touring, new ... K. mechanically ...
R. & S. MOTOR C... 2247 S. Michigan-av.

REAL BARGAINS IN ... cars; lowest prices in ... coupe and 1919 touring ... Columbus 308.

BUICK, ... FIVE PASS. TOURIN... CHANICAL CONDITIO... FRONT BUMPER. PRIC... TERMS. HUDSON MOTOR... 1615 S. MICHIGAN-AV.

BUICK 1917 TOURING, ... $700 BECA...

HE BOUGHT ... AT ...
2000 Michigan-av. Ph...

BUICK—1918, E-49, 6 CY... Rex winter top; car in ... good paint; very good tir... has snubbers and spotlight... sear and the price is only $... MORTIME... 2021 Michigan-av.

BUICK COUP[E] 1918 model, but just as ... cord tires; new paint, bum... 6102 Cottage Grove-av.

BUICK 1918 ... Buick 1918, E-45 Tour... condition; $875, trade or ... tage Grove-av.

BUICK—1920 TOUR., W... cally new throughout. ... gain; $1,250 cash, or term... Be sure to see it. 5349 S...

BUICK "D-45," 5 PASS. ... This car is but slightly ... top, and side curtains n... Cottage Grove-av. Wentw...

BUICK—BARGAIN, 1920, ... like new, with extras; ... 3084 Oak Pk.

BUICK—1919, 5 PASS. LI... tires and extras, $1,050 ... Columbus 6900.

BUICK D-45 TOURING, ... dition, $850. GREGG, P... mal 3115 after 6 p. m.

BUICK — 1920 REX SE... bargain. 5308 Broadwa...

BUICK—1916, BIG 6, A... good tires; a real bargain. ...

BUICK—RUNABOUT, A1 C... 1811 W. Madison-st.

BUICK 4—$450; PRIVATE ... at 708 W. 63d-st., near ...

BUICK — 6 TOUR., ME... paint; $895. 815 N. 5th...

BUICK—FOR SALE—A1 C... 1211 N. California-av.

CADILLAC 8—LATE MOD... side curtains, new cord tir... tral lock, motometer, win... Pyrene extinguisher, spo... covers, skid chains, bum... scratch on it. Looks like ... perfect; complete in ever... this car with any in the ... price, and your will buy it ... $3,000. Phone eves. or Su... $108, or during week Har...

CADILLAC 19... Electric lights, starter, ... condition, special body, ti... be seen to appreciate; $3... ILLINOIS OLDSMO... 2035 Michigan-av.

CADILLAC COUPE—19... roomy 4 pass. closed ca... like new every way. Also ... just as good. SNOW, 14... umet 868.

CADILLAC 8 T... Cord tires, new battery, a... Dorchester 7887.

CADILLAC—FOR SALE—... fully equipped. Call ... Woodlawn-av., mornings b... o'clock.

CADILLAC COUPE, MOD... FECT CONDITION, 5 N... FOR QUICK SALE, $2,50... 4550 WASHINGTON, C...

CADILLAC 4 CYL., 4 PA... cord tires, in fine mecha... 347 E. Garfield-blvd.

CHALMERS—SEDAN, WIT... and extra equipment. ... Prospect 220.

CHANDLE[R] FOUR PASSENGER T... CHANICAL CONDITION... BUMPER. PRICE LOW. ... HUDSON MOTOR... 1615 S. MICHIGAN-AV.

CHANDLER ... 1919, 4 pass. coupe, in ... condition, and repainted; 5 ... tires; seat covers, bumpers, ... and radiator cover; leaving ... office for quick sale. 490... 2d apt. Drexel 4315.

Chandler Limou... $1,650 Like new, carefully used ... has 5 new cord tires. Chav... 1512 S. Michigan-av.

Chandler Sport... 1921 model, equipped wit... light, bumper, rear seat ... Rare bargain, $1,550. Ter... sponsible party. 5349 S...

CHANDLER TO... Late model, repainted, ... anteed perfect. At my p... beautiful car won't last ... trade. 6232 Cottage Grove.

BUSINESS CHANCES.

...EMAKER WOULD INVEST WITH ...e, respect., mfg. or first class jobbing ... Address D 319, Tribune.

...AND NAVY GOODS STORE FOR ...Fast growing business, an excellent ...unity to get in a wonderful business ...ig profits assured. Address G A 82...

...TIRE STORE — BEST SOUTH SIDE ...on, corner Michigan-blvd., doing large ...of retail, commercial and vulcanizing ...s. Must dispose of same at once on ...of other financial interests; real bar... ...f you are looking for the one real op... ...y of your life, investigate this at ... Address D 72, Tribune.

...OBILE REPAIR SHOP—FOR SALE— ...equipped; good location on South ...rent. Address G B 305, Tribune.

...R SHOP AND FIXTURES—CASH OR ...payments. EMIL J. PAIDAR CO., 1120 ...st. Phone Superior 7212.

...ARD ROOM—FIRST CLASS AND UP ...with six tables and soda fountain ...ection, doing good business; good lo... ...city of 14,000 people; long lease; ...for one or two gentlemen ...looking for billiard room, invest... ...will do well to investigate; price $8,000 ...thousand; free trial offer. Palace ...Hall, Stevens Point, Wis.

...LIARD HALL AND POOL ...m for sale. 3139 N. ...k-st.

...ARD PARLOR — N. W. ESTABLISH... ...ace, long lease. Flesch & Levin, 1209 ...fornia-av.

...ARD HALL—FOR SALE—MODERN ...particulars address 207 Main-st., Men... ...is.

...ER—TO TAKE OVER MEAT MAR... ...everything furnished. 8256 S. Halsted.

...STORE—WANTED—MUST BE EX... ...nally good location. Address D 85.

...STORE—W. MADISON-ST.; BIG ...n to quick buyer. Randolph 558.

...AL WANTED—FOR EXPANSION IN ...ration established 8 years; building, ...trimming and painting auto bodies; ...ly $200,000 business last year. Want ...ith ability and $20,000 for two-fifths ... Address D 177, Tribune.

...AL WANTED — MAN AS SILENT ...er for ½ interest in auto body repair... ...nting and trimming shop, established ...years; bank ref. Address C 303.

...ATESSEN IN THICKLY POPULATED ...de neighborhood; finest stock and fix... ...in the city; partners disagree; no ... Ph. Kenwood 7912.

...ATESSEN — ESTABLISHED CASH ...ess; splendidly located North Side; ...cash. Address G B 348, Tribune.

...STORE—SHERIDAN-ROAD BARGAIN. KRONE & DEDICH. First National Bank Bldg.

...STORE—NORTH SHORE CORNER; ...in to quick buyer. Rogers Park 9159.

...STORE—TRANSFER CORNER SOUTH ...act fast. Phone Lawndale 5118.

...SS-COAL BUSINESS—FOR SALE— ...W. Van Buren-st.

...ES FOR SALE IN ALL SECTIONS OF ...ty. You will consult your own interest ...ng on the old reliable broker; hun... ...satisfied customers as reference. ...S. LEMON, 35 S. Dearborn-st.

...E—SNAP FOR LIVE WIRE; 70 CAR; ...Side; disagreement of partners; days ...E. C. HOWARD, 2030 Wabash-av.

...GES—FOR SALE—OR WILL BUILD ...t the buyer. From 50 to 200 car ca... ...located in all parts of the city. See ...MANUSOS, 3138 Armitage-av.

...E — NORTH SIDE. 65 CARS. A ...maker. See us for garages. WHITE ...82 W. Wash.-st. Rand. 656.

...E—WANTED—70 TO 100 CAR CAP.; ...Side pref. Address D 51, Tribune.

...E — 80 CAR CAP.; AUTO REPAIR ...sales; good loc. 2401 Logan-blvd.

...E WANTED—WITH REPAIR SHOP; ...pref. 19 E. 22d-st. Victory 8148.

...RY AND MARKET—BEST CASH ...ss on west side; no competition. Ph. ...2328 for appointment.

...RY AND MEAT MARKET — GOOD ...bus.; 6 rm. flat upstairs and garage. ...No. Crawford.

...RY—WITH OR WITHOUT MARKET; ...ent bus.; no agents. Ph. Belmont 5194.

...WANTED — EXPERIENCED MAN ...to lease, in view of buying, furnished ...cial hotel in small city; leading hotel ...be considered. E. J. B., 3509 Wells... ...waukee, Wis.

...—EUROPEAN; 60 ROOMS; BUSY IA. ...n Lincoln highway; clears $500 month... ...only $6,000. ...REED & CO. 127 N. Dearborn-st.

...22 ROOMS, AND BUNGALOW, FOR ...lake front, Fox Lake, Ill. Call at WM. ...DT, opposite Depot.

...ON AND BATTERY SHOP — GOOD ...ment; inventory about $1,200 or bet... ...ck sale, $400; leaving city. Address ...Tribune.

...HROOM—S. SIDE TRANSFER COR. ...y plant; does $120 day; good lease. ...HROOM—$2,000; west side; bargain. ...HROOM—Nr. depots, $7,000; terms. ...RRON & CO., 127 N. Dearborn-st.

...OFFICE, DOWNTOWN; EST. 35 YRS.; ...le stock of jewelry, musical instru... ...leather goods and clothing; money ...must sell; ill health. Address G S 315.

...RDER BUSINESS FOR SALE—$3,500 ...ment. Real opportunity. Inquire ...Monroe-st.

...MARKET—SO. SIDE; RECEIPTS ...weekly; sacrifice. H. G. GREEN & ...S. Dearborn.

...ERY AND WOMEN'S READY-TO ...hop for sale; good paying; best block ...same block with Woolworth's and ...gar Store. Well established. Room ...t. Will lease the bldg. to party who ...the fixtures. Do not apply unless ...e good rating and financial backing. ...reason for selling. Box 1218, ...Ariz.

...G PICTURE THEATER—WANTED— ...e—In town of 5,000 to 10,000 popu... ...cash and terms. Address H F 8.

...STORE DEALERS FOR COLUMBIA ...Sonora phonographs. BELMONT ...SHOP, 107 Belmont.

...STORE FOR SALE — OLD ESTABL. ...retiring, N. Side; good location. ...4834.

...NG PLANT FOR SALE — WELL ...ed, doing business. $1,600 cash. ...$1,200, South Side. Address F E ...

...RANT — HAVE 2; MUST SELL ...entworth 608. 5626 S. Halsted.

...E FACTORY FOR SALE — WITH ...stablished trade; best location, Stock... ...district; $30,000 to $40,000 capital ...y; no dealers. Address F E 299.

...ERS—TWO GOOD, FOR SALE—PAY ...00 to $300 per week; $8,000; chance ...time. Owner. Address C 379, Tribune.

...NIZING SHOP FOR SALE—BEST ...n in the city; selling at sacrifice ...1,500. 724 E. 39th-st.

...EXPERIENCE NOT NECESSARY AND ...30,000 cash, how would you like to ...hotel in Chicago easily clearing $20,... ...year with a moderate price manager ...e a beautiful home for yourself and ...nd a very congenial occupation? Ad... ...L 406, Tribune.

DISTRIBUTOR.

...lling auto accessory; excellent propo... ...nly live wires need apply. Call MR. ...GRUNDY, 860 Auditorium hotel, be... ...o'clock noon; after that, space 23, ...ow. Armory.

...AND YOUNG MEN—MAKE $10 TO ...aily, vulcanizing; experience unneces... ...e furnish $500 worth of machinery, ...s, etc., to do business for 30 days ...Anderson Steam Vulcanizing Co. ...shington-blvd.

...LE—3 YEAR LEASE, COMPLETE ...hings and equipment of Michigan ...p; good location, ets. business now ...es, suitable for millinery, gowns or ...es' line. Write for appointment to ...Tribune.

...F ABILITY DESIRES BUSINESS OR ...plant in exchange for Indiana farm. ...$40,000. State particulars. Ad... ...ne.

ADDITIONAL CAPITAL ...of a wide awake man... ...ment secondary, proposition ...Address D 187, Tribune.

...RM. HOTEL AND SOFT ...account of sickness; price ...a month; long lease. In... ...mmercial-av.

...UY ALL OR PART INTEREST IN ...hardware store, out of town; after ...3 to 6 months in store learning ...Address C 555, Tribune.

...155 N. CLARK COR. RAN... ...Randolph 1435, will buy your ...pay more than anybody.

...NE SHOP IDLE? WILL ...ick selling article for use ...me. Address C 273, Trib...

...SIBLE PARTY TO MAN... ...rket my new piston ring. ...58 Washington-blvd.

...BE INVESTED FOR 1-3 IN... ...organized standard theatrical pro... ...Address D 165, Tribune.

...INVEST $1,000 WITH SERVICES ...stand investigation; manu... ...Address D 160, Tribune.

...GAR STAND, DEL. GRO... ...apt.; make quick deal ...35 S. Dearborn-st.

...Y—A PROFITABLE MAIL ...Box 34, Milwaukee, Wis.

...NESS SERVICE.

...ECTS, ENGINEERS, BUILDERS— ...need a representative in New York ...ave well established offices, bank ref... ...Communicate H. S. R., 151 E. 38th... ...York.

...CYLINDERS TRANSCRIBED ...in forms, etc. Byrnes Letter ...17 N. La Salle, Franklin ...

...INESS PROBLEMS, CAPI... ...e enterprises, analyzing, ap... ...organization; confidential. Ad... ...Tribune.

...ISE IN 170 IOWA WEEKLIES, $ ...rate book listing 800 pub. free. ...Quincy-st. Wab. 5732.

...AND ANTIQUES.

...VERY FINE LANDSCAPE ...24x36, value $1,000; will ...mediate sale. $500. Address ...

...L PAINTING; PRIVATE ...rifice an unusual painting ...Art Studios, 431 N. Clark.

AUTOMOBILES—GASOLINE.

CADILLAC'S 4 BARGAINS

CADILLAC 8, TYPE 59, VICTORIA COUPE. This is a practically new car, is possibly the most popular model we have built. This car is equipped with an excellent set of nearly new Goodyear cord tires, one extra, bumper, etc. Has velour upholstering. Does not have the appearance of a used car. Mechanical condition guaranteed. Consider our price, this is the best bargain we have had to offer so far this year. Special for this sale, $4,200.

CADILLAC 8, TYPE 59, ROADSTER. This is practically a new car. Customer has just made exchange for coupe. Is equipped with 4 royal cord tires that show practically no wear; one extra; bumper, etc.; hardly a scratch on the paint. Here is a guaranteed latest and current model that cost new over $4,200. If you are considering the purchase of a high grade roadster this car will surely please you. This is by far the best bargain we have ever offered and is practically a new car; special for this sale, $3,100.

CADILLAC 8, TYPE 57, SUBURBAN SEDAN. This is a double letter series and a car which we have put through our mechanical department. Is in most excellent mechanical condition and is guaranteed. Refinished dark Cadillac green. Has velour upholstering and an excellent set of cord tires, one extra, and bumper. This car sells new today for over $5,700. Cannot be classed as an ordinary used car and is the best sedan bargain we have ever offered in a late model. Special for this sale, $3,750.

CADILLAC 8, TYPE 57, VICTORIA COUPE. Double letter series. Has the original paint, hardly a scratch on it. Has an excellent set of tires, one extra, bumper, and clock; velour upholstering; is a guaranteed car that would sell new over $5,000; it has had remarkably low mileage and wonderful attention; can hardly be classed as a used car; special for this sale, $3,400.

OPEN EVENINGS DURING SHOW WEEK

Cadillac Motor Car Co.,
2301 Michigan-av. Calumet 4841.

FORDS

AUTO SHOW PRICES

1920 Sedan, starter	$575
1918 Sedan, A1	450
1918 Coupe, starter	525
1918 Coupe	350
1920 Touring, starter	450
1920 Touring, extras	325
1920 Touring, extras	325
1919 Tour., block	275
Ford chassis	90
Ton pneumatic chassis	295
Light delivery	135
Ton truck, ex. body	225

CASH OR TERMS.

Used car dept. of Chicago.

Authorized Ford Dealers
1736 Michigan-av., cor. 18th-st.
Calumet 3355. Eve. and Sundays.

OPEN SUNDAY.
CASH, TERMS, OR TRADE.

Buick, model B-25	$ 81
Overland touring, model 79	99
1918 Studebaker 4 touring	270
1918 Studebaker 6 touring	353
1917 Oakland Little 6 touring	290
1919 Chevrolet touring	324
1916 Apperson 6 touring	270
1914 Cadillac touring, like new	360
1916 Oldsmobile 4 touring	391
1917 Buick touring, D-45	625
1919 Maxwell roadster	425
1917 Chalmers coupe	434
1916 Cole 8, new paint	650

EQUITABLE TIRE AND AUTO CO.
1108 S. Michigan-av. Wabash 4079.

OLDSMOBILES.
1921 models on display.
Terms and trades.
North-av. Motor Sales Co.,
3305-9 W. North-av.

OVERLAND USED CARS.
Overhauled; some like new; buy from reliable house; time payments.
OVERLAND MOTOR CO.
2419 Michigan-av.

IF IT'S A USED CAR YOU WANT AT A reasonable price, call on
MITCHELL.
2328 Michigan-av. Victory 3805.

FORD SEDAN, 1920, WILL SELL FOR $700 BECAUSE

HE BOUGHT A NASH
AT
2000 Michigan-av. Phone Cal. 2000.

1919 WILLYS-KNIGHT TOUR. $1,050
1917 Reo Touring, new tires and paint, O. K. mechanically 625
R. & S. MOTOR COMPANY,
2347 S. Michigan-av. Calumet 5827-8.

REAL BARGAINS IN 7 PASS. TOURING cars; lowest prices in city; also Oakland coupe and 1919 touring car. 4700 Washington. Columbus 308.

BUICK, 1917.

FIVE PASS. TOURING; IN GOOD MECHANICAL CONDITION; CORD TIRES, FRONT BUMPER. PRICE LOW. CASH OR TERMS.
HUDSON MOTOR CO. of ILL.
1615 S. MICHIGAN-AV. CALUMET 6900.

BUICK 1917 TOURING, WILL SELL FOR $700 BECAUSE

HE BOUGHT A NASH
AT
2000 Michigan-av. Phone Calumet 2000.

BUICK—1918 E-49, 6 CYL., 7 PASS.; HAS Rex winter top; car in nice condition, inc. good paint; very good tires with two spares; has snubbers and spotlight; this is a very good car and the price is only $1,000.
MORTIMER.
2021 Michigan-av. Calumet 1420.

BUICK COUPE, $1,250.

1918 model, but just as good as new; 5 new cord tires; new paint, bumper; motor perfect. 6102 Cottage Grove. Went. 6870.

BUICK 1918 TOUR.

Buick, 1918, E-45 Touring, in fine mach. condition; $875, trade or terms. 6131 Cottage Grove-av.

BUICK—1920 TOUR., WHICH IS PRACTICALLY new throughout. Many extras; bargain; $1,250 cash, or terms can be arranged. Be sure to see it. 5349 S. Ashland.

BUICK "D-45," 5 PASS.
This car is but slightly used; tires, paint, top, and side curtains new. Bargain. 6102 Cottage Grove-av. Wentworth 6870.

BUICK—BARGAIN, 1920, 4 PASS. COUPE, like new, with extras; need money. Ph. 1084 Oak Pk.

BUICK—1919, 5 PASS., LIKE NEW, 5 GOOD tires and extras, $1,050. 4645 Madison. Columbus 6900.

BUICK D-45 TOURING, 1ST CLASS CONdition, $850. GREGG, Prospect 4700; Normal 3115 after 6 p. m.

BUICK — 1920 REX SEDAN, LIKE NEW; bargain. 5308 Broadway.

BUICK—1916, BIG 6, A-1 CONDITION; 5 good tires; a real bargain. 4645 Madison.

BUICK—RUNABOUT, A1 CONDITION, $400. 1811 W. Madison-st.

BUICK 4—$450; PRIVATE OWNER, STORED at 708 W. 63d-st., near Halsted.

BUICK — 6 TOUR.; MECH. PERF.; NEW paint; $895. 815 N. 5th-av. Maywd 1098J.

BUICK—FOR SALE—A1 COND. DR. LENIT, 1211 N. California-av.

CADILLAC 8—LATE MODEL 57; WINTER side curtains, new cord tires [2 extra], neutral lock, motometer, winter front, radiator, Pyrene extinguisher, spotlight, clock, seat covers, skid chains, bumper, etc. Not a scratch on it. Looks like new. Mechanically perfect; complete in every detail. Compare this car with any in the city, regardless of price, and you will buy it at $2,300; worth $3,000. Phone eves. or Sunday, Rogers Park 8108, or during week Harrison 8246.

CADILLAC 1914 TOUR.

Electric lights, starter, perfect mechanical condition, special body, tires like new; must be seen to appreciate; $350.
ILLINOIS OLDSMOBILE CO.,
2035 Michigan-av. Calumet 4229.

CADILLAC COUPE—1920. BEAUTIFUL, roomy 4 pass. closed car, used very little, like new every way. Also 2 suburban sedans, just as good. SNOW, 1420 Michigan. Calumet 868.

CADILLAC 8 TOUR. 51.

Cord tires, new battery, and curtains; $850. Dorchester 7887.

CADILLAC—FOR SALE—1917, LIMOUSINE, fully equipped. Call garage rear 5004 Woodlawn-av., mornings between 10 and 12 o'clock.

CADILLAC COUPE, MODEL 57 E, PERFECT CONDITION, 5 NEW CORD TIRES; FOR QUICK SALE, $2,500. 4550 WASHINGTON. COLUMBUS 2622.

CADILLAC 4 CYL. 4 PASS. TOUR., FIVE cord tires, in fine mechanical cond., $350. 347 E. Garfield-blvd.

CHALMERS—SEDAN, WITH TOURING TOP and extra equipment. 6453 S. Ashland-av. Prospect 220.

CHANDLER, 1920.

FOUR PASSENEGER TOURING; A1 MECHANICAL CONDITION; CORD TIRES, BUMPER. PRICE LOW. CASH OR TERMS.
HUDSON MOTOR CO. of ILL.
1615 S. MICHIGAN-AV. CALUMET 6900.

CHANDLER COUPE.

1919, 4 pass. coupe, in perfect mechanical condition, and repainted; 5 new oversize cord tires; seat covers, bumpers, lock, motormeter, and radiator cover; leaving city, so will sacrifice for quick sale. 4903 Lake Park-av., 1st apt. Drexel 4315.

Chandler Limousine, 1918, $1,650.

Like new, carefully used in private family; has 5 new cord tires. Chavis Auto Sales Co., 1512 S. Michigan-av.

Chandler Sport Dispatch,

1921 model, equipped with cord tires, spotlight, bumper, rear seat, dust cover, etc. Real bargain, $1,550. Terms arranged to responsible party. 5349 S. Ashland.

CHANDLER TOUR., $775.

Late model, repainted, overhauled; guaranteed perfect. At my price of $775 this used car won't last long. Terms or trade. 6232 Cottage Grove. Wentworth 3780.

AUTOMOBILES—GASOLINE.

Real Used Car Bargains

Every car in our salesroom has been overhauled, refinished, and is guaranteed in perfect condition. Trades and terms.

1920 5 pass. Nash.
1920 7 pass. Chandler.
1920 7 pass. Oldsmobile.
1920 5 pass. Oldsmobile.
1920 5 pass. Maxwell.
1919 7 pass. Willys Knight.
1920 5 pass. Essex.
1919 7 pass. Willys Knight.
1919 5 pass. Overland, model 90.
1920 5 pass. Chevrolet, model 490.
1917 7 pass. Haynes.
1919 5 pass. Oakland.
1918 5 pass. Overland Little Six.
1919 4 pass. Overland chummy, model 90.
3301 to 3309 W. North-av.

SPECIAL REDUCTION

ON OUR USED CARS.

Chalmers sedan	$250
Chalmers cabriolet	$750
Maxwell touring	$250
Chalmers touring	$500
Maxwell sedan	$1,400
Essex touring	$1,000
Maxwell touring	$450
Chalmers roadster	$750
Locomobile Berlin	$800
Maxwell roadster	$500

At the above prices it will pay you to buy NOW.
MAXWELL SALES CO.,
2457 Michigan-av. Calumet 5820.

Nelson Brothers,

AUTOMOBILE LOANS.
ROGERS PARK 254. EVANSTON 6642.
OFFER RARE VALUES. LATE MODELS.
Stutz—Packard—Cadillac.
Other Slightly Used Cars.
DISPLAY ROOM,
6729-31 SHERIDAN-RD.
ROGERS PARK 7280.
OPEN EVENINGS AND SUNDAYS.

SHOW WEEK SPECIALS.

Marmon, 1919, chummy 4	$2,150
Cadillac, 1919, perfect, tour	2,500
Buick, 1919, tour, sedan top	1,200
Buick, 1918, E-49, 1st class	885
Buick, 1917, D-45, tour	675
Buick 1917, D-55, big 6, tour	600
Oakland, 1919, rdstr., given away	685
Cadillac 8, tour., mod. 53, new paint	885
Overland, 1919, tour., new paint	575
Chevrolet, 1920, tour, snap	585
Hudson, 1916, rdstr., 6-40	575
Maxwell tour, late model	285

1337 N. Clark. Open eves. and Sunday.

NASH—1919 TOURING, 5 PASS., LIKE new, $1,050.
1919 Nash Sedan, 5 pass., overhauled and painted, $1,200.
1920 Oldsmobile 8, sport model, $1,350.
1920 Overland Baby 4, $650.
1920 Commonwealth Demonstrator, $950.
Terms or trade.
418 S. Sacramento. Van Buren 688.

HUDSON COUPE, 1916, WILL SELL FOR $700 BECAUSE

SHE BOUGHT A NASH
AT
2000 Michigan-av. Phone Cal. 2000.

STANLEY STEAM CARS
O'BRIEN BROS. MOTOR CO.
2101 Indiana-av. Calumet 168.

VICTORY AUTO EXCHANGE NOW DISplaying Haynes, Willys-Knight, Crow-Elkhart, and Overland 4. 3341 Montrose-av. Irving 2033.

CHANDLER DISPATCH

4 PASS. SPORT MODEL.

This car is absolutely the same as new, as it has been used only 3 months; has new extra tire, two bumpers, spotlight, neutral lock, etc. Rare value at $1,600.

Triangle Motors, Inc.,
Calumet 6813. 2229 Michigan-av.

CHANDLER—SPRINGFIELD BODY, SEDAN, 1918; must sell; will take $900. 823 E. 47th-st. Oak. 2233.

CHEVROLET TOURING.

Model 490, in perfect condition, $475. Terms, $175 down, balance one year to pay. 1115 E. 63d-st.

CHEVROLET—5 PASS., 1917; IN GOOD shape; $235. 1623 So. Wabash.

CRANE SIMPLEX.

Late model, 6 pass.; special Holbrook body. Carries tire in front fenders; car as good as new; cost over $11,000; will sell for $6,850.
E. E. ESCH,
2216 Michigan-av. Calumet 5720.

CUNNINGHAM

4 passenger Touring, good mechanical condition, private owner will sacrifice for cash; no dealers. Graceland 3700.

CUNNINGHAM — 1920, WITH TOURING car body and also town car body. This is the best looking car in town; will sacrifice because of personal reasons; private party. Address G A 325, Tribune.

CUNNINGHAM SPORT—4 PASS.; ALMOST new, painted maroon, at great sacrifice. H. S. ROSS, 1428 S. Michigan-av. Calumet 3174.

DODGE TAXICAB, $900.

1918, REBORED CYLINDERS, OVERSIZE PISTONS, EXCEL. COND.; CASH OR TERMS. JACK BURNETT, 115 E. 30TH-ST. VICTORY 8744.

DODGE ROAD.—IN A1 COND., 5 GOOD tires, new top, $625, trade or terms. Mid. 906. 6131 Cottage Grove-av.

DODGE—LATE MODEL TOURING; LOTS OF extras; $495. 4202 W. Madison-st.

DODGE — TOUR., 1918, LIKE NEW; MUST sell, $575. 2411 Milwaukee-av.

DODGE ROADSTER—VERY FINE COND.; cheap. J. J. FISHER, Ravenswood 64.

DORT—1920; PRACTICALLY NEW; FOR sale cheap; will take used Ford as part payment. Call State 5573. Mr. Carleton.

DORT—1920, MILEAGE 1,900, $775.
SOUTH SIDE NASH & STEARNS CO.
6031 Cottage Grove. Hyde Park 6031.

EMPIRE — TOUR., 1919, REFINISHED; EXtras; bargain; $550. 4645 Madison.

FORD—60 CARS, TOURINGS, ROADSTERS, deliveries, sedans and coupes; bargains; priced from $100 up, cash or time. 3415 Madison-st.

EXCHANGE CAR BULLETIN MAILED ON request. Maxwell Sales Co., 25th and Michigan-av. Calumet 5820.

FORD TOURING — 1921; 7 PASSENGER; removable seats; motor number 4,089,014; driven about 400 miles; just the thing for a salesman or summer resort. Cost over $800; a bargain, $350. Cash or time. 3415 Madison-st.

FORD CHASSIS—1918 WITH NEW OPEN express or panel body; demo. rims.; good tires; A1 mech. cond.; a real bargain. See us for terms.
BARNETT SALES CO., 1466 S. Michigan-av.

FORD—LATE 1919 COUPE WITH PRACTICALLY new tires, demountable rims, electric starter; perfect mechanically; $475; terms. 1004 Diversey-pkwy.

FORD—TOURING, BARGAIN, $275. OWNER needs money. Robineau Garage, 67th and Dorchester.

FORD—TOURING, 1921, LIKE NEW; RUN about 400 miles; starter; extras. Bargain, $400. 3415 Madison.

FORD — 1920 SEDAN, FULLY EQUIPPED; perfect mechanically; must be sold this week. Address D 71, Tribune.

FORD TOURING—1919; EXCELLENT MEchanical condition; cash or terms. 604 Cottage Grove.

FORD—1921, TOURING, GUARANTEED perfect; no defects; $385; fully equipped. Many extras. 4407 W. Madison-st.

FORD—'18 TOUR.; PERF. MECH. COND.; 4 good tires; glass winter top. Real bargain, $260. Terms. 7016 Wentworth-av.

FORD—COUPE, USED 6 WEEKS, CAN'T tell from new. $575 cash or time. 3415 Madison-st.

FORD—'20, STARTER, ROADS., LITTLE used; 4 new tires; $365; terms. 7016 Wentworth-av.

FORD—ROADSTER, 1919, DELIVERY BOX on rear, $225 cash or time. 3415 Madison-st.

FORD ROADSTER—1920, STARTER, TIRE carrier, lock, speedometer, etc. Bargain, $365, cash or terms. 4301 W. Madison.

FORD — TOUR., 1917; A1 COND., $185; half cash. 2411 Milwaukee-av.

FORD—1919 CHASSIS; MOTOR OVERhauled; $150; terms. 1004 Diversey-pkwy.

FORD—1918 RUNABOUT, GOOD CONDItion; $150; terms. 1004 Diversey-pkwy.

FORD—1920 COUPE, IN FINE RUNNING condition, $500. Austin 8022.

FORD—SEDAN, LATE '20 FORD, STARTER, d. rims, like new; will exch. 4219 W. 26th.

FORD—TOURING; LOOKS LIKE NEW; $175; bargain. 1924 W. Madison.

FORD—ROADSTER, 1919, FORMERLY USED by the Chicago Fire Dept. 1924 W. Madison.

FORD—1918 TOURING, $225; GOOD CONDItion. 4407 W. Madison-st.

FORD—1919 ROADSTER; VERY GOOD CONdition; real bargain. Call Lincoln 5973.

FRANKLIN.

Series 9, 5 pass. touring; first class every way; very cheap for quick sale.
HOLMES AIR COOLED.
2317 Michigan. Calumet 63.

AUTOMOBILES—GASOLINE.

3 DAYS ONLY

Chevrolets Only

If you want a light used car and perfect satisfaction we offer while they last:

4 1920 Demonstrators
New Car Price $907.04
Demonstrators $600.00
Some 1919, Some 1918, as Low as $400.
1 1917, $300.
1 Sedan. 1 Roadster.
Terms if You Wish.
Each car guaranteed mechanically same as new car.
CHEVROLET DEALER
STEPHENS DEALER
2051 MILWAUKEE-AV.

Studebaker

1921—CARS

A complete line of open and closed models.

Cash or terms.
Rogers Pk. Motor Car Co
North Side Distributors.
Open evenings and Sunday.
6718-20 Sheridan-rd.
Telephone Rogers Park 686.

YOUR USED CAR
AT ROCK BOTTOM PRICES.
CARS STORED FREE.
TIME PAYMENTS.
VISITORS INVITED.

Ford touring, winter top	$250
Reo touring, some buy	$275
Buick touring, snap	$315
New Overland touring, extra	$650
Packard, given away	$815
Dort demonstrator, fully equipped	$1,000

E. & G. MOTOR SALES CO.,
117 E. Garfield-blvd. Phone Englewood 613
OPEN EVENINGS.

WILLYS - KNIGHT AND Nash. All models now on display. Terms and trades.
Standard Motor Car Co.,
3301 W. North-av.

OLDSMOBILE

All models on display; used cars taken in trade; terms to suit.
AUTHORIZED DEALERS.
SOUTH SIDE AUTO SALES,
1115 E. 63d-st. Hyde Park 2000.
Open evenings till 10. Sunday till 4.

MAXWELL 1915 TOURING WILL SELL FOR $250 BECAUSE

HE BOUGHT A NASH
AT
2000 Michigan. Calumet 2000.

AUTO FINANCE CO.
EASY PAYMENTS.
NEW OR USED CARS, ANY MAKE. MONEY ADVANCED ON YOUR CARS. 224 S. MICHIGAN-AV. HARR. 772 AND 2861.

RECEIVER SALE.

2 Ford cars and 1 Elcar autos, Saturday, Feb. 5, 1921, at 2 p. m., at 2732 W. Division-st. I. LIPMAN, Receiver.

DORT USED CARS—
LOUIS GEYLER CO.
2500 Michigan-av. Victory 7800.

FRANKLIN TOURING, LATE MODEL, NEW style hood, like car being shown at auto show; price right. SNOW, 1420 Michigan-av. Ph. Calumet 868.

FRANKLIN—NO. 8 MODEL, LIMOUSINE, for sale cheap; mechanically perfect, new tires. BERG, Garfield 440.

GRANT—TOURING, 1917, WINTER TOP; good cond.; real buy for $400. See Mr. Francis, 1210 E. 63d-st. Dorchester 8900.

GRANT 6—FOR SALE—GOOD CONDITION; by party going south; this is no dealer. PETERSON, Irving 8390.

HAYNES TAXICAB—MEN, ATTENTION— This car must suit you for that business. Haynes 7 pass. limo., Pittsburgh meter. Cash, trade, or terms. 347 E. Garfield-blvd.

HAYNES—TOURING, 1919, DRIVEN VERY little; 5 cord tires; looks and runs like new. 4701 W. Madison-st. Austin 1276.

HAYNES—LATE MODEL 5 PASS. TOUR., A1 cond.; real bargain, $565. 4645 Madison.

HUDSON—4 CYL. TOUR. CAR WITH ELEC. light, self-starter, 6 good tires, A1 mech. cond.; sacrifice for $295. 823 E. 47th-st. Oak. 2233.

HUDSON—1920, SUPER SIX, DRIVEN 2,000 miles; like new; perfect shape. 4701 W. Madison-st. Austin 1276.

HUDSON SUPERSIX—7 PASSENGER TOURing, a beautiful car. $800, cash or time. Open evenings. 1811 W. Madison-st.

HUDSON—SUPER SIX SEDAN; 6 CORD tires; barg., $1,100. 1924 W. Madison.

HUPMOBILE—SEDAN, 1920, 5 PASS.; MOST sturdy light car built, very economical, at greatly reduced price. B. HILL, 2230 S. Michigan-av. Calumet 5800.

HUPMOBILE TOUR.—LATE MODEL, CORD tires, new top and in fine mech. cond. Midway 906. 6131 Cottage Grove-av.

HUPMOBILE—1921, LIKE NEW.
4701 W. Madison-st. Austin 1276.

HUPMOBILE — N TOURING, SACRIFICE for $375; quick cash. 5310 Broadway.

JEFFERY NASH TOUR.,

ONLY $565

Have just taken this car in trade and must dispose of same immediately in order to consummate a deal, therefore am offering this practically new touring car, seating 5 or 7 people, at this ridiculously low price. Has new tires all around and numerous extras and will be sold with a written 8 months' guarantee. Terms can be arranged to suit the purchaser.
JOSEPH G. GLASER.
Open Sunday and Evenings.
1444-48 Michigan. Calumet 4214.

LEXINGTON—1920 TOUR., RUN 7,000 miles; 5 cords; other extras; $1,250. By owner. Ph. Harrison 1986 for appointment.

LOCOMOBILE

A1 condition mechanically, just out of paint shop; has new battery and new tires, 2 extras; a bargain if taken this week.
2440 Michigan. Victory 9100.

LIBERTY—SEDAN, 1920, DEM., $2,500.
McSHANE HILL,
2458 Michigan-av. Victory 3642.

MAIBOHM SEMI-COUPE,

$685

If you are contemplating the purchase of a small, light, economical roadster for all seasons' use it will be to your advantage to call and see this wonderful bargain. Car is fully equipped with wire wheels and numerous other extras. Cannot be distinguished from new. Sold with a written 8 months' guarantee. Terms will be made to suit or car taken in part payment.

Remember the fact that it costs you nothing extra to purchase this car on my monthly payment plan.

JOSEPH G. GLASER.
Open Sunday and Evenings.
1444-48 Michigan. Calumet 4214.

MARMON—41, 7 PASS. A1 MECH. COND.; $650. 823 E. 47th-st. Oak 2233.

Maxwell Sedan, 1918, $485.

Takes this light 5 pass. sedan equipped with electric starter and lights, demountable rims, new tires, etc.; will not last long at this low price. CHAVIS AUTO SALES CO., 1512 S. Michigan-av.

MAXWELL SEDAN OR TAXICAB — THIS car is slightly used. Wire wheels, new tires, motor perfect. Sacrifice. 6102 Cottage Grove. Wentworth 6870.

MAXWELL SEDAN—BARGAIN; LIKE NEW; need money. Ph. 3084 Oak Park.

NASH TOUR., $875.

A practically brand new car, priced exceptionally low; little used; terms or trade. 6232 Cottage Grove-av. Wentworth 3780.

NASH SEDAN—FINE CONDITION; SACRIfice, $1,650. THORSON, Rogers Park 106. N. E. corner Clark and Howard.

NASH—TAXI SPECIAL JOB; DIRECT from body builders; foreclosure. Diversey 8043. MR. GINSBURG.

NASH — TOUR.; LOOKS AND RUNS LIKE new. $825. 2729 Jackson-blvd.

MARMON—CHUMMY, EXCELLENT CONDItion; bargain at $1,350. Tel. Oak Park 1195.

MOON—1920; 6 CYL., 5 PASS.; HAS BEEN rebuilt, has the original paint, which is very good; has wire wheels and nearly new set of cord tires with one extra; also has front and rear bumpers and California top. This is the latest model car and a decided bargain at $2,000 and guaranteed.
MORTIMER.
2021 Michigan-av. Calumet 1420.

AUTOMOBILES—GASOLINE.

Exchanged Cars

AT

1921 Prices

ROAMER sport model, painted a beautiful Liberty blue, all cord tires on wire wheels, 1 extra. $1,385

OAKLAND coupe—1920 in elegant condition; all cord tires; run 4,000 miles. Cost new $2,200; our price. 1,360

ELGIN touring—1920; used for demonstrating purposes only; carries a new car guarantee. 1,450

ELGIN, scout model, 1920; has disk wheels, painted Belgian blue, and carries new car guarantee. 1,550

AUBURN 1920 touring. This is a show car and has special leather and a special top, 4 brand new tires, painted a khaki brown. 1,370

TERMS OR CASH.
OPEN EVENINGS.
ELGIN MOTOR CAR SALES COMPANY,
2323 Michigan-av.
Calumet 6420.
R. B. STERNBERG, MGR. USED CAR DEPT.

FORDS

CASH OR TERMS.

OUR POLICY

It is possible to sell a common article at a lower price, but we believe that the more SUCCESSFUL sell a superior article at a common price.

We operate on the latter principle and we venture to say that no USED FORD DEALER in the city has won greater success. It will pay you to see for yourself the values we offer in GUARANTEED USED FORD CARS. Those below comprise a partial list of our many bargains:

1920 Touring car; like new	$425
1918 Roadster; perfect condition	235
1916 Roadster; box on back	195
1920 Sedan; practically new	635
1917 Touring; perfect condition, only	235
1919 Coupelet; electric starter	525
1918 Touring, winter inclosure	265
1914 Touring, A1 shape	150
1916 Touring, perfect cond.	185

CHICAGO FORD EXCHANGE
1450 S. MICHIGAN-AV. OPEN EVES. & SUN.
FORDS TO RENT BY DAY OR WEEK.

Used Car Bargains

Late Models. Guaranteed as Represented.

1920 Dodge Roadster, driven 2,000 miles	$1,050
1920 Big Six Studebaker, driven 4,000 miles	1,750
1920 Light Six Studebaker, like new	1,400
1920 Franklin Brougham, like new	
Series 8 Franklin Touring, excellent condition.	
1919 Studebaker Bix Six, bargain	1,350
Series 8 Franklin Sedan, good condition.	

CAN ARRANGE TIME PAYMENTS.
USED CARS IN EXCHANGE.
Geo. Marquette Motor Sales,
5971 RIDGE-AV.
PHONES SHELDRAKE 3790-3545.

2 SPECIAL BARGAINS.

$450 Cash, Bal. Monthly.

Buys 1920 Oldsmobile touring car; has special cast iron pistons; bears same guarantee as new; used only one month as demo.

$300 Cash, Bal. $55 Month,

buys 1920 Maxwell touring; fully equipped, extra tire, lock, bumper. Above cars service 90 days.

Oldsmobile-Lexington Dealer
3039 Lincoln-av.

Fords! Fords! Fords!

We have a large stock of used Fords. Must be sold at once on account of alterations.
West Side Ford Exchange,
4335-7-9 W. Madison-st.

HUDSON-ESSEX
DISTRIBUTORS.

All models on display. Your used car taken in trade. Open evenings and Sundays.
PARKWAY MOTOR SALES COMPANY
3308 W. North-av. Belmont 5176

FOR IMMEDIATE DELIVERY—
3 New Hupmobile Touring Cars....$1,595
1 New Hupmobile Roadster....... 1,595
1 Hupmobile Coupe; Demonstrator.
At any reasonable offer; all equipped with motormeter and latest equipment.
I. L. BELL,
Rockford, Ill.

THE SCHILLO MOTOR SALES CO.—
MAIBOHM & METEOR,
DISTRIBUTORS.
2317 S. Michigan-av. Calumet 4707.

National Sextet Sport

$2,850

1920 MODEL.

Cost $4,300 and driven carefully only a few thousand miles. The National Sextet is one of the best looking cars at the show this year. This one is in our window dressed up especially for the occasion and is perfect mechanically. Presents the appearance of new. Nearly ½ price for the latest model of a well known high grade car like the National is an unusual offering. Open every night during the Automobile Show.

Harris & Rodgers

America's Largest High Grade Car Dealers.
1424-26 S. Michigan-blvd. Cal. 3400-3401.

OAKLAND SEDAN.

Used 9 mos., driven very little. Can't be told from a new car. Has wire wheels and brand new tires, 1 extra on rear. Will stand any mechanic's inspection. Price $1,175. Terms arranged. 5349 S. Ashland-av.

OAKLAND SEDAN—ONLY DRIVEN 7,650, $1,200. 4700 Washington-blvd. Columbus 308.

OAKLAND — '18, JUST OVERHAULED; cord tires; $475. 4206 W. Madison-st.

OAKLAND—5 PASS. TIRES AND COND. good. New paint. $385. Terms. 1623 Wabash.

OAKLAND SIX — 1918, 5 PASS. NEW paint. $575, quick sale. 1436 Wabash-av.

OLDSMOBILE EIGHT,

7 pass., 1920, used very little; looks and rides like new; equipped with cord tires, extra tire, lock, etc.; only $1,675; a genuine bargain. Will take light car in trade. Terms to suit. 1115 E. 63d-st.

OLDSMOBILE COUPE.

Current model 6 cyl., 4 pass., just like new; best offer over $1,000. Daniels Auto Co., 2210 S. Michigan.

OLDSMOBILE—1919 6 CYL. TOURING; LOW mileage; refinished and in A1 mech. cond. Mid. 906. 6131 Cottage Grove-av.

OVERLAND TOURING,

Model 90, 1919, in fine shape, tires practically new, repainted; will sacrifice for $675; terms, $250 down, balance one year to pay. 1115 E. 63d-st.

OVERLAND—1917, 6 CYL., CORD TIRES, winter top, Westinghouse air spring; bargain. 1019 W. 47th-st. Boulevard 2163.

OVERLAND—TOURING, 6 CYLINDER, CONtinental motor, cord tires; bargain. 422 N. Avers-av. Kedzie 2277.

OVERLAND—4 SEDAN, ALMOST NEW, RUN only 2,400 miles; bargain, $975. 1801 W. 63d-st.

OVERLAND—1917 LIMOUSINE, 6 CYL. car; tires in 1st class shape; make fine taxicab; $400 cash. 4042 Michigan.

PACKARD—LIMOUSINE, EXTRA TOURING body; first class condition; fine taxicab or livery; bargain for cash or trade. West 2770.

PAIGE

'20 Paige coupe, 4 pass., like new, brand new tires, 2 bumpers, extra tire.......$1,975

Paige coupe, 4 pass., just rebuilt and refinished, 5 wire wheels, good tires, Continental motor, bumper, bargain..............$1,500

'19 Paige, 7 pass., in excellent condition throughout, rebuilt, refinished deep blue, equipped plate glass California type winter enclosure, 5 good tires, bumper, tools..$1,750

Late model Paige Light Six, 5 pass., just overhauled and refinished, all good tires; bumper, lock, tools, etc..............$1,000

Paige Six, 7 pass., in excellent condition; all good tires, beautiful green...........$850

'20 Oldsmobile 7 pass., 8 cyl., run only 1,500 miles, like new in every respect, bumper, spare tire and lock............$1,500

'17 Buick D-45, 6 cyl., 5 pass., A1 mechanically, 5 good tires, paint and upholstery good $650

MANY OTHERS ALL MAKES AND MODELS
TERMS & FREE STORAGE.
BIRD-SYKES CO.,
Willard McAllister, Mgr. Used Car Dept.
2215 Michigan-av. Calumet 6060.

PAIGE—$150 BUYS

'14 tour. car, 4 good tires, good motor; excellent running condition and very good upholstering.
3109 W. 22d-st. Phone Lawndale 455.

PAIGE—7 PASS.; MUST SELL; GOOD paint, good tires, good condition; $850. Ask for Jim. Vista Garage, 827 E. 47th.

PAIGE—6, TOURING; LIKE NEW; $600; bargain. 1924 W. Madison-st.

PIERCE-ARROW — LIMOUSINE, 1912, 6-38, generator, brown fenders; good condition, $700. Ravenswood 861.

REO—TOUR., 1917, 7 PASS., 6 CYL., A1 shape; bargain. 2819 Colorado-av.

ROAMER—1917; 4 PASS.; $1,500.
ROAMER MOTOR CAR CO.
2240 Michigan-av. Victory 3780.

STANLEY STEAMER—1919 MODEL, 7 PASsenger touring car; $2,000. Phone Kenwood 4399.

AUTOMOBILES—GASOLINE.

PACKARD

PACKARD Chummy Roadster, Latest Series 3-25, motor and chassis in perfect condition, completely equipped with cord tires, snubbers, etc. Special this week at $2,750.

PACKARD Touring, Latest Series 3-35. Motor and chassis thoroughly overhauled; body refinished in deep maroon, with gold stripe; excellent cord tires, etc. $4,250.

PACKARD Roadster, Model 1-25, excellent mechanical condition, very completely equipped, including 35x5 wire wheels, heater, bumper, seat covers, etc., $1,500.

PACKARD Touring, Model 1-25, motor and chassis thoroughly overhauled, body refinished in deep green; five cord tires and full touring equipment; $1,400.

DORRIS Touring car, 1920 model, perfect condition in every way, very completely equipped, including 2 spare tires and covers, bumper, radiator cover, etc.; $3,500.

JORDAN BROUGHAM, 1919 model, upholstery like new, well equipped, including disk wheels, cord tires, spare tire, etc. Special this week, $1,750.

AUBURN Touring, 1920 model; most completely equipped car ever turned in to us; excellent mechanical condition and good paint, cord tires, with 2 spares, etc.; $1,000.

PACKARD MOTOR CAR COMPANY OF CHICAGO.
2357 Michigan-av. Calumet 7400.
35th and Grand-av., Milwaukee, Wis.

Oldsmobile SALE

SUITABLE TERMS.

1918 Olds. 7 Pass., 8 Cyl.

Repainted, overhauled; tires good; exceptional buy; $750.

1920 Olds. 7 Pass., 8 Cyl.

Like new; run 3 months; perfect condition; color maroon; $1,400.

1917 Maxwell Tour	295
1919 Maxwell tour	485
1920 Mitchell roadster; like new	1,350
1920 Mitchell tour.; like new	1,400

Several others to choose from.
Illinois Oldsmobile Co.,
2035 Michigan-av. Calumet 4229.

WESTERN MOTOR CAR CO.
Used Car Bargains
Stearns-Knight Dist.

1920 Stearns limou., guaranteed, $3,200.
1920 Stearns, 7 pass. tour., $2,100.
1920 Stephens Salient 6, perfect, $1,550.
1920 new Ford sedan, $700.
1920 Nash tour., 7 pass., $1,400.
1918 Stearns coupe, $1,800.
D-45 Buick, $675.
1917 Paige touring, $750.
1916 Hudson coupe, $675.
1918 Maxwell sedan, $725.
1917 Apper. $675.
1920 Paige sport model, $1,500.
1915 Studebaker coupe, $500.
These cars are all in good condition.
CASH OR TIME PAYMENTS.
2431 Michigan-av. Calumet 100.

THREE "SNAPS."

Overland Touring, 1919, $675; $250 down, balance one year.

Chevrolet Touring, 1918, $475; $175 down, balance one year.

Oldsmobile 8 1920, $1,675; terms to suit.

SOUTH SIDE AUTO SALES CO.,
1115 E. 63d-st. Hyde Park 2000.
Open evenings till 10. Sundays 10 to 4.

A BARGAIN NOW.

Beats paying more in the spring. For the next ten days we will make a special price on every used car in our place

Chandler Touring	$ 425
Buick E-45 Roadster	595
Overland Touring	250
Chandler Coupe, 1919	1,850

THOMAS J. HAY, INC.
2521 Michigan-av. Victory 8200.

HUDSON-ESSEX

SOUTH SIDE DISTRIBUTORS.
Your old car taken in trade the same as cash. Terms arranged. Open Sunday and evenings until 9 p. m.
MIDWAY MOTOR SALES CO.,
Tel. Mid. 5731. 6058 Cottage Grove-av.

REO 1917 SIX, TOURING, WILL SELL AT $600 BECAUSE

HE BOUGHT A NASH
AT
2000 Michigan-av. Phone Cal. 2000.

BARGAINS IN USED CARS.
HAYDEN PASSEN, HUMAN AUTO CO.
5100 Broadway. Edge. 171-172.

BEFORE BUYING A NEW OR USED CAR see APPERSON MOTOR CO., 3300 Indiana-av. Douglas 202. Open Sunday.

SAXON—
Mr. Used Car Buyer, would you buy a rebuilt, used sedan or touring car with a new car guarantee from factory representative? If so call Calumet 106.
GRAHAM MOTOR CO.,
2429 Michigan-av.

STEARNS-KNIGHT TAXI — BARGAIN; stand included; sickness compels quick sale. Call Hyde Park 1003 for appointment.

STEARNS-KNIGHT — COUPE; NEW IN August, 1920; excellent condition; can be seen Washington Garage, 930 N. Clark-st.

STEARNS-KNIGHT—SPORT, 1920; $1,600. Buick roadster, like new, $800. Bargain for quick sale. Lake View 4265.

STEPHENS SALIENT SIX.

6 pass. touring; rebuilt and refinished; good tires; carries our standard used car guarantee; actually worth $1,500. Special sale price, $1,250.

Triangle Motors, Inc.
Calumet 6813. 2220 Michigan-av.

Stephens 1920 Sedan

Only run 4,000 miles; 5 cord tires, special velour upholstery; rare bargain. 2229 Michigan. Calumet 6813. Ask for Mr. Ford.

STEPHENS ROADSTER, 1921, LIKE NEW and guaranteed, very attractive price; unusual bargain. 4824 Broadway.

STUDEBAKER 1917 TOURING, WILL SELL AT $400 BECAUSE

HE BOUGHT A NASH
AT
2000 Michigan-av. Phone Cal. 2000.

Studebaker Sedan, '20, $1,600

Has 5 new tires, seat covers, bumpers, other extras, this is the 4 door special, 6 motor sedan; will not last long at this low price. CHAVIS AUTO SALES CO., 1512 S. Michigan-av.

STUDEBAKER—NEW, 1921, ALL MOD. ON display; excel. bargains used cars. SECURITY AUTO SALES, 2037 Milwaukee-av.

STUDEBAKER — 5 PASS.; EX. MECH. cond.; sacrifice for quick sale. Vinc. 2296.

STUTZ — FOR SALE—1918 MODEL, 6 PASS. In perfect condition; fully equipped; $1,375 if sold at once. 817 Lincoln W. West, Mishawaka, Ind.

STUTZ ROADSTER 1919, IN PAINT SHOP. Franklin 5628.

VELIE SIX

$565.00 Cash

BALANCE IN EASY MONTHLY PAYMENTS. 6 CYLINDER VALVE IN HEAD MOTOR; 113 INCH WHEEL BASE; GENUINE LEATHER; CORD TIRE EQUIPMENT; ALEMITE GREASE SYSTEM. COME OR CALL FOR DEMONSTRATION. THIS CAR ADVANCES IN PRICE ON FEB. 15TH. PLACE YOUR ORDER NOW.

Milwaukee Ave. Motor Sales,
2051 Milwaukee Ave.
VELIE-STEPHENS-CHEVROLET DEALERS.
OPEN EVE. TILL 9; SUNDAYS, 9 TO 3 P.M.

Velie, 1920

Model 48 tour. Excellent opportunity for substantial saving on this very desirable car. Is in excellent condition and has appearance of brand new; $20 wheel lock, $15 spotlight, and spare tire; $600 cash, balance monthly payments. Your used car taken as cash for initial payment.
LEWIS AUTO SALES. Lawndale 455.
3109 W. 22d-st. Open eves. and Sun. till 3.

VELIE—1918, 7 PASSENGER TOURING, perfect condition, bargain for cash. Phone Lincoln 2788.

WESTCOTT

GERWIG-BULLEN MOTOR SALES CO.
SPACE E-3 COLISEUM.
or
39TH AND GRAND-BLVD.
DOUGLAS 3400.
ALL MODELS ON DISPLAY.

WILLYS 6—CONTINENTAL MOTOR; ALL cord tires; newly painted; very reasonable. J. J. FISHER, Ravenswood 64.

WILLYS-KNIGHT — 1920 TOUR.; RUN 2,000 miles; like new; cash. Well. 8477.

WINTON—LATE SERIES SEDAN; TIRES all new; paint like new. Car cannot be told from a new car. Owner must sacrifice this beautiful car for $2,250. No trades. 4042 Michigan.

ONE OF OUR CUSTOMERS IN DESPERATE need of money has placed with us his late model 7 pass. sedan to sacrifice for $1,250; cord tires, fully equipped, perfect order.
JAMES LEVY MOTORS CO.,
2257 Michigan-av.

$250 CASH, BAL. TERMS TAKES BUICK, Chalmers, Maxwell, and Oldsmobile Sedan. Oakland 2791. 832 E. 43d-st.

AUTOMOBILES—GASOLINE.

LINCOLN

CADILLAC 7 pass. touring, type 57; recently overhauled, and is in perfect mechanically; car is painted dark blue, natural wood wheels; there are 5 Goodyear cord tires on this car which show very little wear; also bumper and motometer. Price...................$2,000

NATIONAL 1919, 6 cyl., 7 pass. touring, in splendid condition; slip covers, bumper, 4 good cord tires and a new spare. This car is very cheap at......................$1,400

HUDSON super six 7 pass. touring; was purchased in 1917 and remained in hands of original owner until traded in to us. It looks better, has had better care and less mileage than most 1919 models. Original paint, which is fine, 5 excellent cord tires, 2 bumpers, gear shift lock, and spotlight. This automobile will appeal to any one desiring an exceptional used car for personal use. Price......$1,000

ALLISON-ROOD CO.,
2518 MICHIGAN-AV. VICTORY 3960.
OPEN EVENINGS
DURING SHOW WEEK.

"COLE"

DANIELS.

Painted a beautiful Brewster green. All parts renickeled; cord tires, 2 spare tires on rims. This is a bargain for..........$1,750

COLE

Model 8-70, rebuilt, refinished; carries same guaranty as a new car...............$2,500

MOLINE-KNIGHT.

Four passenger sport model; winter sides; newly painted. Terms if desired.....$1,200

COLE,

Model 8-60, rebuilt and refinished, guaranteed $1,150

COLE,

Model 8-85 7 passenger sedan, painted a beautiful dark blue, white wire wheels; carries new car guaranty...............$3,500

COLE MOTOR CO.,
2325 Michigan-av. Calumet 2323.

New Oaklands

1921 MODELS

$500 Cash, Bal. 12 Mos.
Or
Liberal allowance on your used car as first payment.
Garfield Motor Sales Co.,
AUTHORIZED FACTORY DEALERS.
S. E. CORNER 55TH-ST. AND WABASH-AV.
ENGLEWOOD 27-28D.

North Side Oldsmobile Co.

ANNOUNCE THEIR NEW HOME AT
5206-08 Broadway.
PHONE EDGEWATER 321.
NOW OPEN FOR BUSINESS.
COME AND VISIT OUR BEAUTIFUL SALESROOM AND SERVICE STATION. INSPECT OUR WONDERFUL 1921 LINE IN SEDANS, COUPE, 5 AND 7 PASSENGER TOURING CARS.
ALSO ON DISPLAY AT
3159 N. CLARK-ST. 3039 LINCOLN-AV.
PHONE L.V. 7818. L. V. 6270.

DODGE BROTHERS MOTOR VEHICLES.

ALL MODELS, REBUILT AND REFINISHED; VERY LOW PRICES.
Also several other makes in various models, cheap.
Time payments.
DASHIELL MOTOR CO.
Dodge Brothers Motor Vehicles.
2412 Michigan-av. Cal. 7300

VELIE 1917 TOURING WILL SELL AT $700 BECAUSE

HE BOUGHT A NASH
AT
2000 Michigan-av. Phone Cal. 2000.

BUICKS.

All models of used Buicks ready for delivery.
CHAS LANGE & BROS. CO.,
BUICK DISTRIBUTORS.
2736-46 Armitage-av. Humboldt 747.

HUPMOBILE, CHANDLER.

North Side Distributors.
DEWEY LINDQUIST MOTOR SALES CO.,
2409-11 Lawrence-av. Ravenswood 205.

$100 CASH, BAL. TERMS, TAKES MAXwell, Studebaker, Chevrolet, Monroe, Overland, and others. Oakland 2791. 838 E. 43d.

AUTOMOBILE LOANS.

CREDIT EXTENDED.

Loans made at 6 per cent int., using your auto as collateral. Drive or store your car. Pay back as you see fit. Prompt, courteous, and confidential services at lowest rate. New and used car purchases financed.
AUTOMOBILE BONDING CO.
Suite 726, 29 S. La Salle-st. Randolph 1930.

MONEY LOANED ON AUTOMOBILES.

CHARGES REASONABLE. NO STORAGE NECESSARY. NO PUBLICITY. AUTO SECURITIES CO., 1439 McCORMICK BLDG. PHONE HARRISON 1350.

Tennant Bros.,
AUTOMOBILE BANKERS.

Your automobile is good collateral for a loan—drive or store, as you prefer.
Purchases financed. Interest 6%.
Ph. Calumet 266. 2447 Michigan-av.

LOANS.

ON MOTOR CARS; quick, confidential, and courteous service at a legal rate of interest.
Convenient Repayments.
Commercial Guaranty Co.,
11 S. La Salle-st. Phone State 7354.

NEED CASH? SEE US.

MONEY ADVANCED ON YOUR CAR IN 15 MIN. SELL SAME IF DESIRED ON 5% commission. REASONABLE CHARGES.
L. E. BOWER, 1240 MICHIGAN-AV.
CALUMET 4287.

NELSON BROTHERS.

Money loaned on your automobile while you drive it. Purchases financed. Confidential. Northeast corner Clark-st. and Howard-av. Phone Rogers Park 254. Evanston 6642.

MONEY LOANED ON YOUR CARS. PAY BACK AS YOU SEE FIT. CONFIDENTIAL. Automobile Storage Co., 1140 Conway Bldg., Clark and Washington-sts. Franklin 3524.

MONEY ADVANCED QUICKLY WHILE you drive your car; new purchases financed. AUTOMOBILE INVESTMENT CO., Room 460, 175 W. Jackson. Harrison 7961

MONEY LOANED ON CARS. LOW RATES National Automobile Securities Co., 949-950, 140 S. Dearborn-st. Rand. 1118.

AUTO TIRES.

NEW TIRE SPECIAL, $9.95.

30x3½ regular $18.00 tire, tube $1.95, both guaranteed. Mitchell Tire Co., 39th and Michigan-av.

ADJUSTED TIRES—GOODYEAR, GOODRICH, Firestone, and other standard makes, all sizes, sent subject to inspection. 30x3½, $7.95; 31x4, $9.45; 32x4, $10.95. CLEVELAND TIRE CO., 3100 Michigan-av., Chicago.

TIRE SALE—30X3, $3.50; 30X3½, $4.50. Any large tire, $5.50, including 37x5; thousands to choose from. Take your own choice. ROYS TIRE STORE, 2134 S. Wabash.

35X5 USED CORD TIRES. WILL SELL four of them cheap; also 32x4½ fabric tires. Klass-Worth Co., 3033 Michigan-av.

BARGAINS IN ALL STANDARD MAKES tires and tubes, used, new, seconds and firsts. Motor Salvage Co., 1602 Michigan-av.

TWO 37X5 SILVERTOWN CORDS, $22.50 each; like new. 5730 Prairie-av., 1st apt.

2 35X5 GOODRICH SILVERTOWN CORDS, $17.50 each. 1804 S. Wabash-av.

2 33X4 N. S. TIRES, $10 EA. GOOD COND. Write or call. Smoke Shop, 55 E. 18th-st.

2 BRAND NEW 6,000 MILE 30X3½ TIRES, $10 each. 1245 S. Michigan-av.

2 NEW 34X4 TIRES, 6,000 MILE GUARANtee; bargain. Calumet 56.

34X4½ GOODYEAR ALL WEATHER TIRE, $13.50. Smith Tire Co., 104 E. 30th-st.

12 FINE 32X4½ FABRIC TIRES AND 4 35X5 cord, cheap. Seeley 1888.

MOTORCYCLES AND BICYCLES.

BICYCLES—BICYCLES—BICYCLES—
Come to the factory and buy 1921 models at factory prices; splendid line of children's models; 30 days' free trial on every bicycle; easy payments if desired; very liberal trade for your old bicycle. MEAD CYCLE CO., Washington and Canal-sts.

WANTED — ANY MAKE OF MOTORCYCLE at cheap price. Phone Graceland 8631.

MOTOR TRUCKS TO RENT & WTD.

PIERCE-ARROW TRUCKS.

To Rent—All sizes. Phone Calumet 5960. PAUL COGHLAN.

HARVEY TRUCKS, ALL SIZES, FOR RENT or sale. Salesroom, 1233 Wabash-av. Serv. Sta. Phone Drover 9000. Works, Harvey, Ill.

WANTED—TO PURCHASE—7½ TON MACK with stake body. Humboldt 116.

AUTOS TO RENT AND WANTED.

PRIVATE OWNER WITH FORD ROADSTER wants contract for parcel or message delivery, etc. Phone Diversey 3064.

STEAMSHIP LINES.

EUROPEAN STEAMSHIP TICKETS. J. S. LOWITZ, 312 S. Clark, near Jackson.

MOTOR TRUCKS.

DIAMOND T

REBUILT TRUCKS ARE DEPENDABLE. THE FOLLOWING TRUCKS ARE THOROUGHLY REBUILT, RETIRED, REFINISHED WITH SELECTION OF ANY KIND OF BODY, AND ARE GUARANTEED TO BE IN FIRST CLASS CONDITION UPON DELIVERY:

3—1 TON DIAMOND T'S.
2—1 TON PACKARDS.
1—1 TON LITTLE GIANT.
1—1 TON NASH.
1—1 TON MAXWELL.
1—1 TON FORD [Panel].
1—1½ TON LAMSON.
1—1½ TON DIAMOND T.
1—1½ TON AUTOCAR [COMMISSION].
3—2 TON DIAMOND T'S.
2—2 TON FEDERALS.
1—2 TON NELSON-LE MOON.
1—2 TON LITTLE GIANT.
1—3½ TON DIAMOND T.
1—3½ TON NELSON-LE MOON.
1—3½ TON SANDOW.

EASY TERMS.
DIAMOND T MOTOR CAR COMPANY.
933 W. WASHINGTON-BLVD. HAY. 3410.

DODGE BROTHERS BUSINESS CAR.

One of our rebuilt and repainted commercial cars will give you years of service at low per mile cost.
Time Payments.
DASHIELL MOTOR COMPANY,
Dodge Brothers Motor Vehicles.
2412 Michigan-av. Cal. 7300.

Bethlehem Products

1 ton Stewart, open express.
1 ton Overland, panel body.
1½ ton Ford, stake body.
1 ton Republic, express body.
1 ton Reo, speed, panel body.
1925 S. Wabash-av. Calumet 635.
Terms if desired. Open evenings.

REPUBLIC MOTOR SALES CO.,
1842 Michigan-av. Calumet 420.
Oldsmobile speed wagon, canopy top.
3 ton service.
2 ton Denby.
5 ton Indiana.
18 fords, choice of bodies.
A complete line of rebuilt Republic trucks from ¾ ton to 3½ ton.

HARVEY TRUCKS

All sizes, new and rebuilt; 1 ton Garford panel body; 3½ ton Republic stake body; two slightly used 3 yard dump bodies and hydraulic hoists.
HARVEY MOTOR TRUCK CO.,
1233 WABASH-AV.

HENDRICKSON

2 ton truck, open body, inclosed cab, Waukesha motor, like new. Price $2,100. This truck is easily worth $3,000. Ph. Prospect 5504.

Garford Motor Truck Co.

We have 2 3½ and 6 ton rebuilt Garfords ready for immediate delivery; also other bargains. Call and look them over.
23d and Indiana-av. Calumet 5060.

FOR TRUCKS—IT WILL PAY YOU TO SEE our 1½ ton with new stake or open express bodies; these are real 1½ ton trucks that will do your work; attractive terms to suit your convenience.
BARNETT SALES CO., 1466 S. Michigan-av.

FOR SALE—YOUR BEST OPPORTUNITY TO buy at reasonable price new five ton standard make motor truck, equipped with four yard dump body. W. H. OPPERMAN, Wabash 3540.

INDIANA 1½ TON WORM DRIVE WITH stake body and cab, solid tires, overhauled and repainted; a bargain for somebody. STERLING MOTOR TRUCK CO. OF ILL., 2709 S. Michigan-av.

FOR TRUCKS — A NUMBER OF USED; either ½ or 1 ton, with bodies to suit your particular requirements. We can arrange terms to suit you.
BARNETT SALES CO., 1466 S. Michigan-av.

REO SPEED WAGONS.

Terms or trade. Universal Auto Sales, 5001 S. Western-blvd. Prospect 654.

FORD—1916; LIGHT CHASSIS WITH EXpress canopy top body; good condition all around.
BARNETT SALES CO., 1466 S. Michigan-av.

Clydesdale Motor Truck Co.

Bargains in Used Trucks.
23d and Calumet-av. Calumet 650.

MUST SACRIFICE ELEVEN BRAND NEW trucks, never used; reason, going abroad; accept best offer. Call before noon or after 7 p. m. Diversey 5531.

REPUBLIC—¾ TON, 1918 MODEL, IN FIRST class condition; must sell. Call, make offer, drive it away. 4640 Washington. Austin 817. Open all day Sunday.

WHITE 5 TON WITH DUMP BODY AND CAB, COMPLETE; THOROUGHLY REBUILT. THE WHITE CO., 2640 MICHIGAN-AV.

USED TRUCKS—
In good mechanical condition; will stand close inspection. 2617 S. Wabash-av.

STEWART QUALITY TRUCKS — SIZES ¾ to 4 tons. Lincoln Motor Sales Co., 3518 Michigan-av.

GOOD TON TRUCK WITH NEW WINTER cab and open express body; terms.
BARNETT SALES CO., 1466 S. Michigan-av.

FORD TON TRUCK — 1920, PNEUMATIC tires, perfect shape, $325. Cash or terms. 4301 W. Madison-st.

2 TON REPUBLIC, FRUIT BODY, LIKE new, cheap; easy terms.
C. H. NUDSON, 2255 Wabash.

2 TON REPUBLIC WITH LARGE STAKE body and cab, cheap. Can arrange terms. C. H. NUDSON, 2255 Wabash.

2½ TON SERVICE WITH LARGE STAKE body, cheap; easy terms.
C. H. NUDSON, 2255 Wabash.

FORD 1919 TON TRUCK; WORM DRIVE; $325. 4407 W. Madison-st.

FORD, PANEL BODY, 1920, A1 COND.; BARgain. Phone Prospect 654.

SELL LATE 1920 REO SPEED TRUCK; EXcellent cond. Ph. Yards 874.

2½ TON AVAILABLE TRUCK; A1 MECH. cond.; reas. Call 432 W. Superior.

AUTOMOBILES WANTED.

20 PER CENT MORE
FOR CARS IN ANY CONDITION.
SEE US FIRST.
Large stock of parts for 20 makes of cars.
Also Magnetos and Carburetors.
LARGE ASSORTMENT OF
New & Used Tires & Tubes.
AETNA AUTO PARTS,
2101-11 S. STATE-ST. CALUMET 575.
OPEN EVENINGS AND SUNDAYS.

HIGHEST CASH PRICES
paid for junked, wrecked, used gas or electric cars in any condition.
Complete line of tops, bodies and radiators for trucks, speedsters, and touring cars.
Parts for 1,000 different models of cars.
Taxicab bodies to fit any car.
Open Sundays and evenings.
WARSHAWSKY & CO.,
1915 S. State-st.
Phone: Calumet 7315-6-7-8.
WE HAVE NO BRANCHES.

WANTED—CHUMMY ROADSTER 1918-19-20 model Pierce-Arrow, Packard, Cadillac or Locomobile preferred. Address G B 309, Tribune.

WANTED—LATE MODEL 5 PASS. AUTOMObile in exchange for my Highland Park lot; value $975. 838 N. Lavergne-av., 1st. Austin 4527.

SPOT CASH FOR HIGH GRADE USED CARS.
PARAMOUNT AUTO EXCHANGE,
1462 Michigan-av. Calumet 7231.

WANTED—LATE MODEL AUTOMOBILE exchange for 8 lots, Gary, Ind.; value $3,000 clear. Address F L 585, Tribune.

MODERN AUTO PARTS — 1702 WABASH-av. Calumet 2465. Cash for used cars in any condition. Parts for all makes of cars.

WANTED—BEST CAR $550 WILL BUY, 1918 or later; no dealer. Address C 441, Tribune.

HIGHEST PRICES PAID FOR JUNK OR used cars, in any condition. 1221 S. Wabash. Victory 3947.

AM INTERESTED IN NEW PACKARD 6 sedan, also Mercer and Stutz. Address G B 344, Tribune.

WANTED — FORD CARS AT REASONBLE price for shipment. 2411 Milwaukee-av.

WANTED—LATE MODEL HIGH GRADE AUtomobiles on consignment. 2411 Michigan.

WANTED—1919 CADILLAC OR MARMON touring car. Tel. Wentworth 8300.

WANTED — FORD SEDAN OR COUPE FOR a reasonable price. Belmont 8816.

GARAGES—FOR SALE AND TO RENT.

PRICES SMASHED.

Our ROCK BOTTOM 1921 prices on GUARANTEED "PRESTO-UP" patented BOLT TOGETHER GARAGES are as follows:

ONE CAR.		TWO CAR.	
10x16	$165	16x18	$258
12x18	198	18x18	275

COME OUT AND SEE OUR EXHIBIT OF THESE HIGH GRADE BUILDINGS. FREE CITY DELIVERY. TIME PAYMENTS TO CITY BUYERS.

Also, now is the time to start thinking about that summer cottage you are going to put up at the lake. Send for catalogue 38-H-CT.
HARRIS BROTHERS COMPANY,
35th and Iron-sts. Ph. Lafayette 1900.

FOR SALE—MODERN BLDG., SOUTH SIDE; now occupied by hauling and cartage firm. Will sell half interest in business if desired. Address J. S. KILGALLON, 311 Columbus Memorial Bldg., Chicago.

CHICAGO PORTABLE GARAGE CO.
We build anything in the Portable line; also stationary and stucco. See Samples at 3059 Grand-av. Phone Garfield 128.

REX SEDAN TOPS, $75.

To fit Chandler, $75. Paige 5 pass., $75. 6232 Cottage Grove-av. Wentworth 3780.

TO RENT—PRIVATE GARAGE, S. S.; 75x25; located 10 minutes from loop; South; rental $100 per mo. Address G S 571, Tribune.

STANDARD GARAGES BUILT IN PLACE and painted, ready for use; Ford, $147; 10x16 ft., $165; 12x18 ft., $185. South Side. Phone Hyde Park 733.

WANTED—TO RENT—40 OR 50 CAR GArage. CHICAGO MOTOR TRUCKS, INC., 335 W. 28th-pl.

WE BUILD BRICK AND FRAME GARAGES brick bldgs. and alterations. Low cost. WM. HAMMERSTROEM, Ph. Belmont 9474.

WANTED—TO RENT GARAGE SPACE IN neighborhood of 33 Bellevue-pl. Advise CHARLES W. FOLDS.

TO RENT—2 CAR SPACE IN PRIVATE GArage. 4928 Blackstone-av. Oakland 37.

WANTED—GARAGE, EAST OF CLARK near Howard. Rogers Park 8421.

AUTO ACCESSORIES, REPAIRING.

MOTOR TROUBLES

The Power and Efficiency

of your motor depends upon its cylinders and pistons. It is impossible to have full power with least expense of operation unless you have perfect round cylinders and pistons. 98% of all motor troubles is caused by out of round cylinders or scored; cause carbon, which acts like emery, that wears every moving part of the motor, fouls the plugs, pits the valves, valve seats causing loss of compression, pre-ignition, waste of oil, gas, and causes frequent expensive replacements. Fargo service of regrinding cylinders, making oversize pistons and rings, regrinding crankshafts insures a smooth running motor, delivers full power as surely and steadily as when new. Ford price, $24; others, $48 and up.

FARGO MOTOR CO.,
1164 W. 22d. Canal 5304.

SPECIAL SALE FORD WINTER TOPS—
Roadster $40
Touring $45
Mounted on your car. This price good for ten days only.
BARNETT SALES CO.,
1466 Mich.-av.

6 VOLT BATTERIES, $15; GUARANTEED for one year; 12 volt Dodge and Maxwell, $20, guaranteed for one year; $2 allowance on old batteries. BANNER BATTERY CO., 1219 S. Wabash-av.

Special While They Last.

40 new 6-80 Willard starting and lighting batteries; $16.50 each. Curtiss Machinery Co., 1100 W. Randolph. Monroe 6925.

SAVE 50% TO 65% AND GET

a guaranteed battery; 6, 12, 18, 24 volt; fit any car. 1592 Wabash-av. Calumet 5166.
EX-CEL BATTERY WORKS, INC.

WE MAKE AND INSTALL RACINE TOPS, the ideal all weather glass inclosure; we fit all cars. Call or phone Mills Cabinet Co., 2332 S. Michigan-av. Phone Victory 2352.

THE BARNETT SALES CO., 1466 S. MICHIGAN-AV., are the direct factory distributors for the Hercules bodies; any style commercial bodies for Fords are carried in stock.

AUTOMOBILES REPAIRED AND OVERhauled on your premises or ours by 2 expert mechanics. Ph. Albany 8411. Hall Bros.

SEDAN TOPS, CALIFORNIA TOPS, GLASS inclosures for every car. 100 W. 55th-st. Kenwood 8200. STAVER SERVICE.

FORD BODIES, NEW, TOURING, PANEL and express, used roadster; good bargains. Barnett Sales Co., 1466 S. Michigan-av.

FORD WINTER TOPS, SPECIAL SALE FOR touring and roadster. BARNETT SALES CO., 1466 S. Michigan.

CLASSI BODIES FOR FORDS — RACING bodies. All season tops for Fords, $25 up. 5056 Broadway. Sunnyside 374.

FORD BODIES, SEDAN, COUPE, TOUR., rdstr., panel and express speedster—bought, sold and exchanged. 2411 Milwaukee-av.

FOUR DOOR REO SEDAN BODY, LIKE new, for sale. 1503 S. Michigan-av.

WANTED — A TOURING OR ROADSTER body for a Ford car. Belmont 8900.

SINGLE AND DOUBLE ROW BEARINGS; less than cost. Central 6241. Mr. Whipple.

TAXICABS BUILT TO ORDER. AUTO REmodeling Co., 1503 S. Michigan-av.

AUTOMOBILES—ELECTRIC.

DETROIT ELECTRIC BARGAIN

DETROIT ELECTRIC, double drive, Model 60. This car is equipped with excellent set of cord tires, very nearly new; has had thorough battery renewal at Detroit Electric Car Co., under date of Dec. 31, 1920; battery guarantee covers 10,000 miles. Paint and upholstering in excellent shape. If you are considering the purchase of a late model, high grade electric, our price makes this a real bargain. Price $1,500.

Cadillac Motor Car Co.,
2301 Michigan-av. Calumet 4841.

MILBURN ELECTRICS.

New and built; latest rebuilt Detroit models, single and double drive; new batteries; new tires.
FASHION AUTOMOBILE STATION, INC.,
2250 S. Michigan-av. Victory 3460.

RAUCH & LANG
SPECIAL DISPLAY
OF
RENEWED Rauch & Lang Electrics at our salesroom all week.
MAGNETIC MOTORS CORPORATION,
2349 Michigan-av. Douglas 8710.

Detroit Electric

Rebuilt; attractive values this week.
DETROIT ELECTRIC CAR CO.,
2416 Michigan-av. Calumet 4780.

FOR SALE—RAUCH & LANG ELECTRIC double drive at a great bargain; car purchased new Nov., 1918. Call Harrison 2501.

CHICAGO ELECTRIC—RENTED BATTERY, good condition, used daily; seats 5; $150. MISS WENDELL, Cooper-Carlton Hotel.

JEWELRY, WATCHES, ETC.

I HAVE PRIVATE CUSTOMERS FOR DIAmonds of all sizes, enabling me to pay you 50 per cent more than a dealer or broker, either for diamond or pawn ticket; expert appraising free of charge. See me before selling. Convince yourself. Special bargains in platinum diamond rings and bar pins. THOS. M. ROBINSON, Rm. 1400, 36 S. State.

DIAMONDS, PAWN TICKETS WANTED. POSITIVELY guarantee higher cash prices for your diamonds, pearls, jewelry, and pawn tickets than other dealer or broker; quick action. JAMES HARRISON, R. 707, 7 W. Madison.

DIAMONDS, PAWN TICKETS, BOUGHT AT highest prices. R. E. NEVIS, 608 Mallers Bldg., 5 S. Wabash. Cent. 2972.

DIAMONDS AND WATCHES, $1 PER WEEK. Look at the key—it's your guaranty. OLSON & EBANN, 4th floor, 209 S. State-st.

DIAMONDS, GOLD, SILVER, PAWN TICKets wanted. You cannot get better prices anywhere. E. ROSENBERG, 64 W. Randolph.

DIAMONDS AND PAWN TICKETS BOUGHT FOR CASH. SEE ME BEFORE SELLING. J. E. KORSHAK, 1316 Masonic Temple Bldg.

PAWN TICKETS BOUGHT, ALSO OLD gold, silver, platinum, diamonds; best prices. Business confidential. 2 S. Clark-st.

WANTED — DIAMOND, 2½ CARATS, OR larger. Address Box 8, Delphi, Ind.

CASTOFF CLOTHING.

LOU-EZ, 8327 N. CLARK—TURN YOUR UNused garments into money. Ladies' and children's clothing bought and sold. Sup. 478.

S. LEVINE PAYS GOOD PRICES ON ALL clothing, uniforms, and evening clothes. 721 W. 12th-st. Phone Monroe 2327.

LADIES', CHILDREN'S USED GARMENTS bought, sold; also bric-a-brac, house linen. Mrs. Wilson [Gentile], 848 N. Clark Sup. 6607.

50% MORE FOR YOUR CLOTHES. CALL Broffman 1st. Will call anywhere. Ken. 5850.

BILLIARDS AND BOWLING.

BILLIARD TABLES FOR SALE — BRAND new carom or pocket, with complete outfit; second hand tables at reduced prices; bowling alleys, billiard and bowling alley supplies. Easy payments.
THE BRUNSWICK-BALKE-COLLENDER CO.
623 S. Wabash-av. Wabash 7060.

BILLIARD TABLES, NEW AND SECOND hand. The lowest priced house in America. FRED HAUPT & SONS, 2250-58 Ogden-av.

CAMERAS, KODAKS, ETC.

1A EASTMAN AUTOGR. KODAK SPECIAL, 11b Tessar f. 6.3 Lens, Optimo Shutter; $71.50.
Kodaks, Lenses, Cameras, bought or exchanged.
CENTRAL CAMERA CO., 124 S. Wabash-av.

BIG BEN ARRIVES HOME WEDNESDAY. BE SURE AND SEE HIM, AS HE HAS SOME SPECIALS FOR YOU. CAMERA EXCHANGE, 26 QUINCY-ST.

COLLECTIONS.

WHO OWES YOU?

CAN'T YOU COLLECT?
WE CAN FOR YOU.
WE ALSO BUY JUDGMENTS.
PEOPLE'S COLLECTION AGENCY, NOT INC.,
1709 W. 59th-st. Prospect 4133.

TERMS OF SUBSCRIPTION OF THE TRIBUNE

Orders for mail subscriptions must be accompanied by remittance to cover.

Postage paid in the United States [except Chicago and suburbs and postal zones 5, 6, 7 and 8, measured from Chicago], Canada, and Mexico: Daily, without Sunday, one year, $7.50; six months, $3.75; three months, $2.50; two months, $1.75; one month, $1.00.

Daily, with Sunday, one year, $15.00; six months, $7.50; three months, $5.00; one month, $2.00.

Sunday only, one year, $7.50; one month, $1.00.

Rates for subscription in postal zones 5, 6, 7, and 8 [measured from Chicago], Canada, and Mexico:

Daily, with Sunday, one year, $19.50; one month, $2.50.

Daily, without Sunday, one year, $12.00; one month, $1.50.

Sunday only, one year, $7.50; one month, $1.00.

Canadian subscribers ordering the Sunday edition without daily are charged 20 cents a month extra for postage. Give postoffice address in full, including county and state. Remit by express money order, draft, or in registered letter at our risk to The Tribune Company, Publisher.

CHICAGO—7 SOUTH DEARBORN STREET.
NEW YORK—512 FIFTH AVENUE.
WASHINGTON—46 WYATT BUILDING.
LOS ANGELES—406 HAAS BUILDING.
LONDON — 135 PALL MALL [FACING THE HAYMARKET], LONDON, S. W. 1.
PARIS—420 RUE ST. HONORE.

MEMBER OF THE ASSOCIATED PRESS.

The Associated Press is exclusively entitled to the use for republication of all news dispatches credited to it or not otherwise credited to this paper, and also the local news published herein.

All rights of republication of special dispatches herein also are reserved.

CARSON PIRIE SCOTT & CO

An Extraordinary Sale of 400 Boys' All-Wool Suits

Each With Two Pairs of Knickerbockers

Priced $22.75

As the result of a special purchase these splendid all-wool suits are featured at a price lower than has been in effect in many months. Such advantages merit immediate attention.

Careful Workmanship Is Evident In the Most Minute Details Every Suit Is Finished by Hand

The fabrics used in their making are all-wool. Patterns and colorings present a variety to meet every boy's preference. And styles are the practical sort that mothers like. Sizes 8 to 18 years, $22.75.

Boys' High-Grade All-Wool Suits

Specially Priced at $15

Every suit has two pairs of knickerbockers—mothers know that this means an exceptional amount of service. Fabrics are all-wool of weights for immediate and spring wear, and styles are those that are given preference now. Sizes 8 to 18 years, $15.

Second Floor, South.

CARSON PIRIE SCOTT & CO

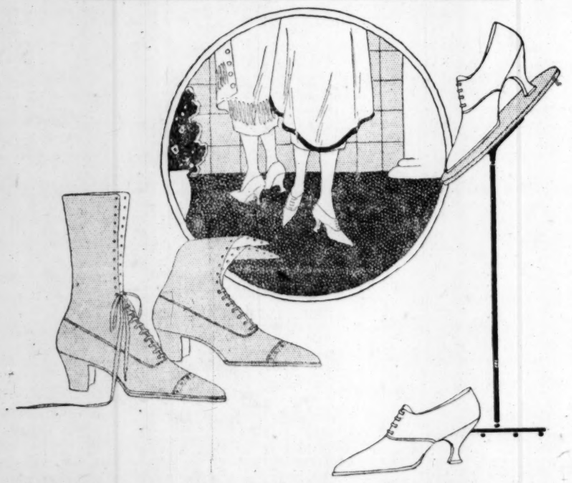

February Sale of Shoes

Brings Women's Boots and Oxfords

Priced at $8.95

An adequate idea of the scope of this sale can be gained only by a visit here and an inspection of the shoes included.

Every shoe requirement is considered and the unusual pricings cause one to think far ahead of present needs in footwear. Especially noteworthy values are the boots and low shoes featured.

Boots in Tan and Black Calfskin Black Glazed or Dull Kidskin

All of the smarter lasts, with heels the correct sort for each type of boot. Their superior quality and fine workmanship establish them at once as of the better footwear.

Oxfords and Pumps in Patent Leather Suede, Calfskin and Kidskin, $8.95 Pair

All are exceptional values. There are low shoes in tan, brown and black in the various leathers, and the suede Oxfords and pumps, much in favor now, may be chosen in black and brown.

Shoes Purchased at This Sale Will Not Be Accepted for Credit or Refund.

Third Floor, South.

CARSON PIRIE SCOTT & CO

In the February Sale Are New Spring Fashions in

Misses' Silk Frocks, $45 to $85

Youth, in springtime planning, turns to this February Sale for news of the latest fashions, and finds, besides the best of the new in color, line and garniture, a worth-while economy. For example, in frocks moderately priced, because of this sale,

The vogue for eyelet embroidery and beads is delightfully attested. It is a clever and very charming way to bring out the colorful note in this spring's fashions.

The frock at the center may be had in brown, navy blue and black with embroidery in lovely colors and touches of silver brocaded ribbon. $45.

The elaborately embroidered taffeta frock at the right has an entire underdress of crepe de Chine. The frocks are of navy blue or gray over gray, or brown over sand, $85. At the left, a taffeta frock blue with cherry beads, brown with bronze beads. Priced at $65.

Fourth Floor, South.

February Sale of Separate

Silk Skirts

Selecting a supply of silk skirts is a delight here. Assortments are so varied. New fashions, entirely different from those of other years, add zest to choosing.

Prices, one will note in this sale, are of decided advantage.

Smart Skirts Of Fan-ta-si, $16.50

Lovelier than ever are the new colors of this favored weave as seen in these skirts, a soft apricot shade, an exquisite rose-color, a new green, and white. Sketched above. $16.50.

Checked Skirts of Silk Jersey, $20

Black-and-white silk jersey of an unusually firm weave, large pearl buttons and simple, well-cut lines spell smartness for this skirt. Not sketched. $20.

Fourth Floor, East.

Misses' New Silk Blouses

In the February Sale, $11.50 and $16.50

Young women nowadays owe much of their distinctive smartness to such blouses as these.

At such moderate prices, a variety may be supplied. They are

Crepe de Chine Slip-over Blouses Lovely in Color

The blouse at the left is in jade, porcelain blue, sand-color and apricot. The collar is of fine net and lace. $11.50.

Crepe de Chine Blouses, Frilled and Tucked, $16.50

That's the blouse at the right, in beige, gray or white. Other blouses of crepe de Chine are unusual values at $5.75 to $16.50.

Fourth Floor, North.

Fresh From Their Wrappings Come

Taffeta Frocks for Girls

Frocks that delight girlish tastes. They are brand new, and show, most successfully, the way of spring styles.

At $27.50 are dear little frocks with flat, tiny worsted roses all embroidered by hand.

And every frock has a narrow tie sash of black velvet ribbon. In dark blue, brown, in black, and in lovely shades for "dress up" occasions. Sketched at the right.

In a Frock at $20, A Nosegay of Primroses and a Skirt Entirely of Perky Ruffles

There are ruffles at neck and sleeves, too. This frock, sketched at the left, may be had in navy blue or black. Sizes 10, 12 and 14 years.

Fourth Floor, East.

CARSON PIRIE SCOTT & CO

Apron Dresses, $1.95

Are Unusually Low Priced

These are of styles that represent the very height of success in apron dress designing. In every point they are far superior to those found usually at such a low pricing. They are well made of

Those Excellent Ginghams Which Launder So Satisfactorily

At $1.95—apron dresses of gingham in checks, large and small, and in light and dark colorings. The wide belt ends in a sash at back. Note the large pockets. Sketched at left.

At $1.95—the "double service" apron dress, made with fronts which button over and may be used alternately. Collar and cuffs are of plain gingham. Decidedly unusual at $1.95. At right.

Third Floor, North.

Mandel Brothers

Girls' section, fourth floor

350 girls' new tub frocks in regulation styles

Smartness of mode, superiority of fabric, emphasize the attractiveness of the moderate price.

Fourth floor.

Copenhagen, white frocks **5.50** Green and brown frocks

Middy and straightline models in standard materials. Sizes for girls of 6 to 16 years.

Girls' winter apparel reduced for clearance

AFTER INVENTORY SALES!

This $135 Bolivia Wrap with Northern Beaver Collar, on sale at $75

F. N. Matthews & Co.

Outfitters to Women

21 East Madison Street

Between State and Wabash

"THE SHOP OF PERSONAL SERVICE"

Extra—Wraps 84.75

$179.50 Chamoistyn or Velde Cygne Wraps with large shawl collars of natural Australian opossum. Clearance price, $84.75.

Coats

$99.50 to $125 Frostoglio or Caledonia Coats, desirable models, priced for quick clearance at **51.75**

$65 and $75 Sport Coats, in brown, tan, blue or mixtures, opossum collars in different styles. Clearance price, **34.75**

Suits

$100 Velour Boucle Suits, chenille embroidered, beaver seal collar. Price for clearance, **49.75**

Up to $135 Tailored Suits of finest tricotine grouped for special clearance at this low price, **59.75**

$89.50 Veldyne Suits, belted models, persy willow lined, price for clearance, **29.75**

Matthews' Spring Frocks, Suits and Wraps—Interesting to Auto Show Visitors and Others.

Up to $10 Blouses 1.95

In a Great Rummage Sale Beginning This Morning

Georgettes, Crepe de Chines (beaded and embroidered)

French Voiles—Organdies (beautifully lace trimmed)

Soiled from handling and display—but think of the great saving on various styles of desirability. While they last, **1.95**

F. N. MATTHEWS & CO., 21 East Madison Street

Cuticura Talcum is Fragrant and Very Healthful

Sample free of Cuticura Laboratories, Dept. X, Malden, Mass. 25c. everywhere.

RESORTS AND HOTELS

Aiken South Carolina's Premier Resort Highland Park Hotel OPEN DECEMBER TO MAY "Possesses a charm all its own" CLIMATE, RECREATION, ENVIRONMENT Address J. J. SWEENEY, Manager Summer—WHITEFACE INN, Lake Placid, N. Y.

ATLANTIC CITY, N. J. THE AMBASSADOR ATLANTIC CITY'S NEWEST AND MOST DISTINCTIVE HOTEL

When in London Stop At HOTEL CECIL

RESORTS AND HOTELS

Hotel Dennis ATLANTIC CITY, N. J. An American Plan Hotel of Distinction and Real Comfort FIREPROOF GARAGE. CAPACITY 600. Walter J. Buzby

THE COLFAX COLFAX, IOWA, U.S.A. Now Open For Season of 1921

A RESORT for Rest and Recuperation. A Mineral Water Solvent for Uric Acid. Steam Baths and Massage for Rheumatism. European Plan. Sensible Cafe Charges. Hotel COLFAX MINERAL SPRINGS, Colfax, Iowa

THE DESPLAND DAYTONA East Coast, Fla. Largest and most modern hotel. Open Jan. 3. Superb ocean beach. L. M. WAITE, Mgr.

1921 Will Reward FIGHTERS

RESORTS AND HOTELS

THE NORTH SHORE HOTEL Chicago Ave. and Davis St. Phone Evanston 6400 Tastefully furnished, cheery rooms—with bath. Excellent restaurant service. Very modern.

EVANSTON HOTEL Main St. and Forest Ave. Phone Evanston 5000 Exclusive and attractively located; charmingly home-like. Completely modern service throughout. Under same management as North Shore Hotel.

Going to California? Discriminating travelers prefer the CANADIAN PACIFIC. Thos. J. Wall, General Agent, 140 So. Clark St., near Adams, Chicago. Telephone State 5660.

HEALTH RESORTS

MOUNT CLEMENS MINERAL BATHS Works renowned for alleviation, rheumatism and that run-down condition. Open all the year. Twenty miles from Detroit. Grand Trunk through service from Chicago. Write for Booklet. Business Men's Association, Mt. Clemens, Mich.

PRIVATE HOME For the Feeble Minded and Mildly Insane Where love, kindness and harmony are practiced. Females only. Phone Wheaton 102, or address HOWE HOME, WHEATON, ILL.